ALLEN COUNTY PUBLIC LIBRARY
3 1833 07536 3637

GC
977.102
C72OSV,
1932

MCMXXII

JAMES W. ZUBER • EDITOR
FRED. C. STAKEL BUSINESS MGR.
ROBT. A. KEATING BUSINESS MGR.

QK3353 $30.00
1932 MAKIO OSU

1 9 3 2

MAKIO

Chas. A. Barker

The MAKIO

OF THE

OHIO STATE UNIVERSITY

PUBLISHED BY
THE JUNIORS OF
THE OHIO STATE
UNIVERSITY
AT COLUMBUS

MCMXXXII
VOLUME ~ LI

DEDICATION

IT is to the enjoyment of art, music, and literature and to those masters and authors, creators of such; the whole of which relieves our lives of a humdrum existence and makes them worth the living, that we dedicate this chronicle of student affairs, the 1932 Makio.

FOREWORD

AS Charles Dickens has led us through the whole gamut of human affairs and human activities, it seems fitting that we should draw from him to illustrate the same experiences and situations that manifest themselves in our miniature world, a great state university.

Somber depths of great green trees
That the sun splashes
On the grass,
Light and dark together
Framing the ivied tower.

Past snow-covered Browning theatre,
Past the margin of the lake,
Through stark black branches
Traced in white,
Upon the blazing haze of Winter's sunset . . .
Shows the friendly red and gray
Of Pomerene.

A tower rises on the battlements
Of still another tower.
Brick and mortar blending,
Yielding place to ivy,
And the stately tulips,
Yellow and red against the green
In the pleasant afternoon.

Tall pillared walls
Of the library
Broken by high glass windows
And marble balconies . . .
Lofty old wall,
Protected by tall poplars . . .
In a frame of old green trees.

The shimmering radiance of the lake
Blushes at the sun's high compliment
Of graceful shadows,
Thrown as lightly
As Autumn leaves
On the earth it loves.

A river of a pathway
Through the snow
To the high gray walls,
Laced fantastically
With the black and white
Of Winter's branches.

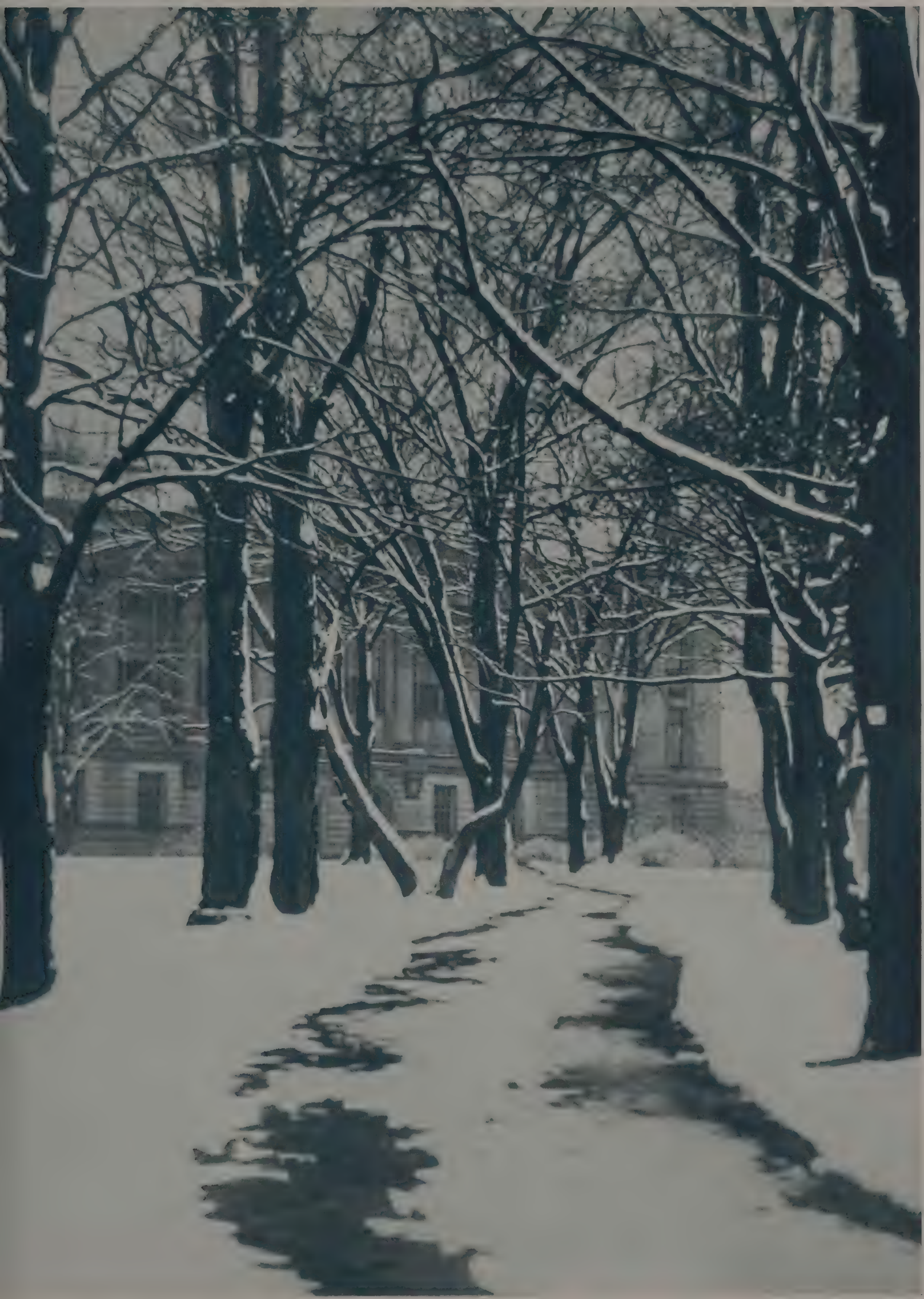

Through the arch of trees
Old and dignified,
Her turrets show,
Rising from the grassy lawns . . .
Gray old walls . . .
As twilight falls, and sounds
The vesper bells of Orton Hall.

Gray walls watch the dying rays
Of the day-long friend,
And raise gray eyes for solace
To the stars,
Thinking of the thousands
Who have come and gone,
As night comes down.

ADMINISTRATION

The Master Craftsmen

To those at whose feet we sit and in whose counsels we have found the things we dreamed might here be found, the men who have guided our destinies. They have moulded us with the same steady hand and high purpose of Omar's Potter as he shaped the clay, slowly revolving on the wheel, and we stand the test of their eyes. We have not learned all that they would have taught us, we have failed to reach the summits that they desired us to attain, we are far from perfect products of the hands of the master craftsmen, but their confidence in our capabilities is yet strong. For that faith marks these men as apostles of the ancient Greeks, hereditary of their brilliant insight into the significance of true worth. And so they see, or sense perhaps, the potentialities that we have in us, and deftly mould the clay they find, delicately yet surely, into the thing their mind's eye sees. This is our debt to them.

FACULTY

It has well been said that democracy's defects can be corrected only by a more complete diffusion of democracy. To accomplish this, the education of all the people is a paramount necessity.

A real democracy must not only abolish all illiteracy, but must in addition provide higher education for a representative percentage of its population. Our state must have leaders—and these, Ohio State University helps to fashion from the rank and file of the youth of the State.

The value of this service cannot be underestimated. It is the commonwealth's insurance against retrogression. It is its guarantee for the solution of the many and varied problems which continually arise in so extensive a community as the state of Ohio.

George White.

THE MAKIO stands supreme among the year-books of colleges and universities in this country; the materials published therein, their compilation, their arrangement, and their excellence are all products of the students and the young men and women who year after year devote their intelligence and industry to this publication are worthy of the highest commendation. In doing this work they show sterling qualities of editorship, of understanding of students and student groups, of literary and business ability, and of the proprieties which control in the relations among people.

The University community from year to year has deep pleasure and satisfaction from the Makio and I desire in this way to express our appreciation for the devoted and highly intelligent service which the boys are giving and to wish them the same high degree of success in 1932 they attained in 1931 and previous years.

The annual is a book which every student will be glad in later years to have, since it is a permanent memorial of the outstanding groups and University activities for the year.

GEORGE W. RIGHTMIRE.

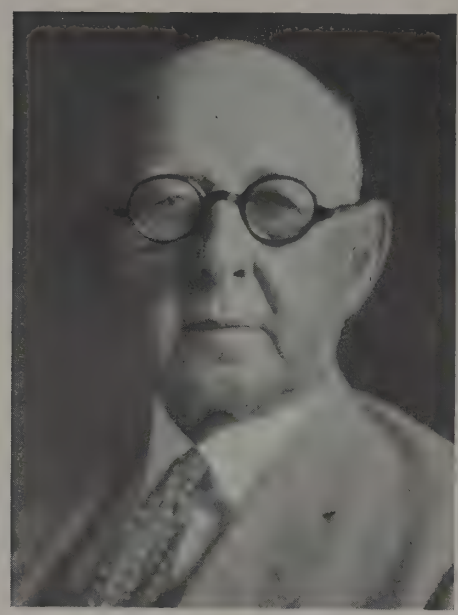

Stone

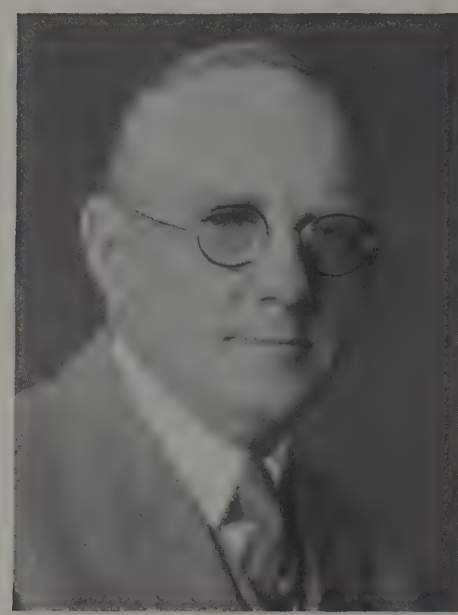

Steeb

BOARD OF TRUSTEES

MEMBERS

JULIUS F. STONE, *Chairman* ..... Columbus
ALMA WACKER PATTERSON, *Vice-Chairman* ..... Columbus
LAWRENCE E. LAYBOURNE ..... Springfield
EGBERT H. MACK ..... Sandusky
JOHN KAISER ..... Marietta
HERBERT S. ATKINSON ..... Columbus
HARRY A. CATON ..... Coshocton

Caton Patterson Stone Kaiser Rightmire Atkinson Steeb Mack Laybourne

Park

Gaw

UNIVERSITY ADMINISTRATION

George W. Rightmire.....*President*
James L. Morrill.....*Vice-President*
William O. Thompson....*President Emeritus*
Carl Steeb.....*Business Manager*
George Eckelberry....*Assistant to President*
Edith Cockins.....*Registrar*
Bland Stradley.....*University Examiner*
Joseph A. Park.....*Dean of Men*
Esther A. Gaw.....*Dean of Women*
Ray Royer.....*Purchasing Agent*
Edward S. Drake.....*Manager Ohio Union*
James Pollard.....*Director of News Bureau*

Cockins

Stradley

Eckelberry

Thompson

COLLEGE OF ARTS

Dean Shephard

Junior Dean Dupre

IN the Haymarket in Paris, out of which grew the famous University of Paris, the curriculum comprised only the Liberal Arts. This was the nucleus of all knowledge and around it the many other colleges that make up a modern university have developed. In old University Hall with its ivy-colored walls, its musty halls and traditions is the office of the College of Arts and Sciences, a college which now encompasses classes in the liberal arts and allied sciences as well in search of that elusive and chimerical ideal . . . a well-rounded education, an ideal pursued by students in the College of Arts through the labyrinthine ways of classes in languages, history, social sciences, organic and inorganic sciences, philosophy, psychology and mathematics.

University Hall is symbolic of the old, traditional ideal of a well-rounded background and a broad culture.

Dean Vivian

COLLEGE OF AGRICULTURE

OUT of the revolutionary theories of an Englishman named Townshend has sprung the necessity of the scientific study of agriculture and the application of all branches of scientific research in the cultivation of the soil and animal husbandry. To meet the ever-increasing need for educated men and women in agricultural pursuits have grown the agricultural schools as we know them today. Of these schools Ohio State's ranks well among the leaders.

A great range of interesting and necessary courses of study are offered to the student in this college. He may specialize in any of the animal sciences, dairy technology, applied entomology, forestry, home economics, being assured of the finest instruction and most complete equipment that may be found in any school of its kind. To this college and its able corps of instructors must credit be given for an increased productivity of the teeming lands of Ohio and an increased social interest on the part of the citizens of its rural districts.

Junior Dean Nisonger

COLLEGE OF COMMERCE AND ADMINISTRATION

Dean Weidler

Junior Dean Reeder

EVOLVING from the university of former years and rising to the largest college on the campus, the College of Commerce has kept pace with the advance of our phenomenal business world and today offers the undergraduate the training in business administration and the whole gamut of commercial activities. Specialized departments in accounting, finance, foreign commerce, industrial management, and marketing form the composite whole which gives this college its appeal to the student seeking a foundation for later business pursuits.

Within this college, is the School of Journalism which ranks high among those of the country and sponsors the daily Ohio State Lantern from which the students obtain practical experience.

Headed by experienced and well founded faculty members, the college is giving to the business world of today young men and women capable of carrying on the intricate and specialized work in the field.

Dean Arps

COLLEGE OF EDUCATION

UNDER the all-seeing eye of genial Dean Arps and his fine array of able teachers has developed this college which bids fair to leave its imprint on the educational system of the country. Already there has gone forth from the portals of the College of Education a veritable army well equipped to direct or to teach in all branches of education.

One of the most populous departments in the college is that of Fine Arts with its hundreds of students intent on achieving some degree of facility of expression. More specific perhaps than this are the departments which seek to create some measure of ability in the administration of any type of school or in the effective teaching of any subject. The university cannot help but feel that here is a definite contribution that it has made to the fuller life that we feel will be ours tomorrow.

Junior Dean Morrill

COLLEGE OF ENGINEERING

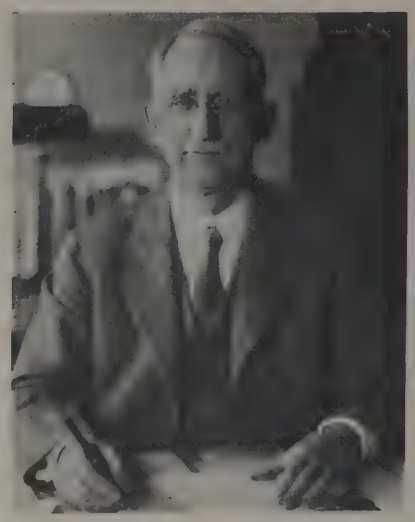

Dean Hitchcock

Junior Dean Turnbull

THE basic purpose of the College of Engineering is thorough instruction in the fundamental principles upon which the varied sciences of engineering are based. Technical instruction in the various fields of engineering prepare students for special professional experience. The College is characterized by use of new equipment and modern methods of teaching, which have been in a large measure responsible for the high rating given it. The College of Ceramic Engineering stands first in the country. Architecture, ceramics, mining and metallurgy are included in the curricula as well as preparation in industrial, electrical, civil, chemical and mechanical engineering and various curriculas providing the combination of work in two or more colleges. An important feature of the college is the research work conducted by members of the faculty and students of advanced standing.

Dean Arant

COLLEGE OF LAW

STUDENTS gaining the foundations for legal work are aided immensely by the competent law faculty and the voluminous library of which the Law School may well be proud. Page Hall remains, as probably do all such colleges of other schools, outside the glamor and commotion of the campus activities as the future barristers work doggedly to acquire the knowledge and background necessary to fulfill the requirements for which they will be called on in their work.

GRADUATE SCHOOL

UPON the completion of an approved course in some subject showing a necessary degree of concentration the graduate student is eligible for his degree. This more thorough work which one undergoes in the Graduate School results in the giving to the teaching and business worlds persons of what may truthfully be called an higher education, interesting to their fellow men and helpful in many ways in the advancement of our knowledge.

Dean McPherson

COLLEGE OF MEDICINE

THIS college is another agency that is doing all in its power to remove forever the not-so-good old days of the past. From the portals of Hamilton Hall have passed into all parts of the world men as well trained as Ohio State can train them to take their places among the benefactors of mankind in all times and places. Under the administration of the medical school are the School of Nursing, and excellent clinical facilities.

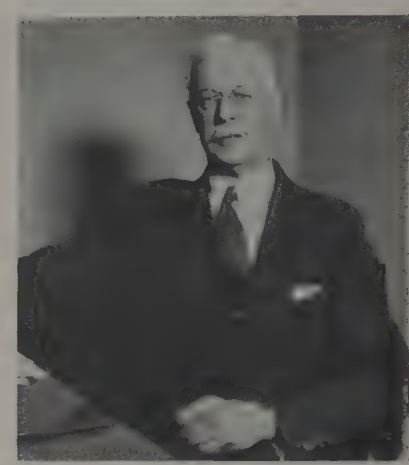

Dean Upham

Dean Seamans

COLLEGE OF DENTISTRY

IF this college makes the contribution to the world that it and the other schools of its kind intend to do (and it would be foolish not to recognize the possibility) we may rest assured that much human suffering has been destroyed. The college takes its men from the Arts College and prepares them to take the examinations that the law of Ohio requires. The work of the Clinic is not only of definite value to the student but to the citizenry of Columbus.

Dean Dye

COLLEGE OF PHARMACY

BOASTFUL of its new building, the College of Pharmacy finds itself rising to new heights as it continues its technical and practical training for the future pharmacists. Well equipped laboratories give the students the necessary experiences needed in running a modern drug store. Along with its regular work the college entertains the medics from Hamilton Hall as they pursue their research in bacteriology, the study of which is carried on in the Pharmacy Building.

COLLEGE OF VETERINARY MEDICINE

THE student of veterinary medicine at Ohio State is provided with unusually fine opportunities for both theoretical and practical training in his chosen field. Ohio State has gained many staunch friends because of the very fine treatment that ailing pets have received at the hands of the future doctors of veterinary medicine that are being and have been trained at the University veterinary clinic.

Dean Brumley

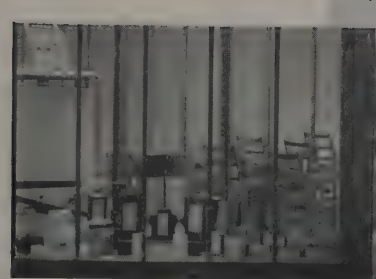

STUDENT GOVERNMENT

Batten

STUDENT SENATE

MEMBERS

Administration ..... JOSEPH PARK
Agriculture ..... ROWE LITTLETON
Alumni ..... JOHN FULLEN
Arts and Sciences ..... FRANK ZIMMER
Athletic Department ..... OSCAR THOMAS
Bucket and Dipper ..... JOE HOFFER
Cadet Officers ..... WAYNE SMITH
Chimes ..... OLIVE GOODING
Commerce ..... RICHARD JOSEPH
Council of Fraternity Affairs ..... FREDERICK STECKER
Dean of Women ..... ESTHER GAW
Dentistry ..... ALTON BRASHEAR
Education ..... JACK HENDRICKSON
Engineering ..... DAVID FORCE
Faculty ..... ROBERT MEIKLEJOHN
Lantern ..... HARVEY MILLER
Law ..... WALTER DAVIS
Makio ..... FRED STAKEL
Medicine ..... GWYN PARRY
Mortar Board ..... MILDRED RARDIN
Ohio Union ..... HENRY GORNEY
Panhellenic Association ..... LILLIAN HOLTZ
Pharmacy ..... WILLIAM SOVIK
Pomerene Advisory Committee ..... MARGARET FRIEBIS
Professional Interfraternity Council ..... MORRIS ROSENBLUM
Scarlet Key ..... JACK SALTZ
Sphinx ..... EVERETTE LAYBOURNE
Sun Dial ..... ROBERT HATHAWAY
Veterinary Medicine ..... SHEFFORD MILLER
Women's Recreation Council ..... LILLIAN STEANE
Women's Self Government Association ..... MARY EWING
Young Men's Christian Association ..... WILLIAM GUTHRIE
Young Women's Christion Association ..... KATHRYN CLARK

Guthrie Parry Brashear Park Littleton Smith Force
Gorney Williamson Stecker Hendrickson Tumbleson Davis Sovik
Miller Saltz Steane Gooding Rardin Clark Gaal McCray
Hathaway Joseph Handley Batten Austin Rosenblum Zimmer

STUDENT SENATE

President ..... MILFRED BATTEN
Vice-President ..... GERALDINE AUSTIN
Secretary-Treasurer ..... JAMES HANDLEY
Assistant Secretary ..... ALEXANDER GAAL
Assistant Secretary ..... PAUL MCCRAY
Assistant Secretary ..... ROBERT TUMBLESON
Assistant Secretary ..... THOMAS WILLIAMSON

Handley

Austin

BACK in 1927 the old Boost Ohio Committee and the Men's Council decided that the university needed a real student service organization. The Student Senate was the result. Besides being a general service-body for both the students and administration, the Senate has many projects of its own. Home-coming Week, Traditions Day, and the Ohio Relays are the high points in the year. Dad's Day, Football Banquet, Freshman Camp, Cane Rush, Freshman Handbook, Student Elections, Prospect Work, the selling of Freshman caps, and preserving campus traditions are all included in the Senate program. The formation of College Councils, and the development of Faculty Grading are endeavors to create better understanding between faculty and student.

Gaal

McCray

Tumbleson

Williamson

Guthrie

STUDENT COURT

THIS student tribunal receives its jurisdiction from the Student Senate which elects its members. It sits on all cases in which offending students must appear before a jury of fellow-students, the court having the power to make sentences of suspension from school as well as money fines. The majority of the cases which come before it are violations of the campus traffic laws.

STUDENT COURT

WILLIAM STONE GUTHRIE, *Chief Justice*

BENEDICT BERNARD BACKLEY
ROBERT HARMON FINKE
OLIVE LENORE GOODING
DAVID TRESSEL GRIGGS
HARVEY SANFORD MILLER
MANNING DREW WEBSTER
FRANK ERNEST ZIMMER

MARTIN LESTER HANNA, *Prosecutor*

Greggs *Gooding* *Webster* *Finke* *Guthrie* *Bohler* *Miller* *Zimmer*

FRATERNITY AFFAIRS

ESTABLISHED securely in their new offices in the Ohio Union, the Secretary of Fraternity Affairs and his subordinates efficiently handle the clerical work of the President's Council, Professional Inter-Fraternity Council, Inter-Fraternity Pledge Council, Inter-Fraternity Advisors Council, and the Inter-Fraternity Manager's Council. In addition the work of the office entails a cooperative buying system among the fraternities, a cooperative booking system for orchestras, and a mailing system for all campus fraternities represented in the Council. The office gives encouraging evidence of becoming one of the most sought for positions in extra-curricular activities.

Stecker

SECRETARY
FRED STECKER

SOPHOMORE ASSISTANT SECRETARIES

JOHN L. GUSHMAN — ALEX M. MEYER
DAVID G. HOWELL — LEON G. POLLAK

FRESHMAN ASSISTANT SECRETARIES

GEORGE BONNELL — WILLIS DENNING — ROBERT C. POTTS — SAM YESSENOW
RICHARD BLACK — ROBERT GIBBS — ROBERT E. POTTS — JOSEPH OSBERGER

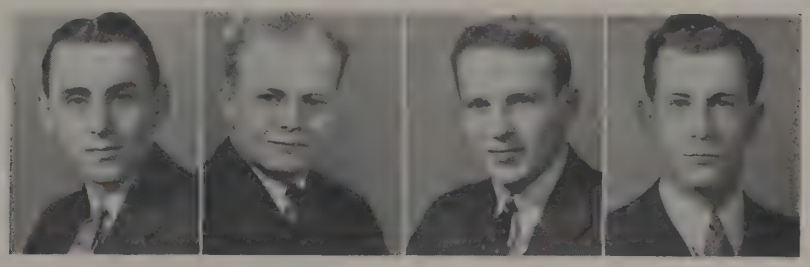

Gushman *Howell* *Meyer* *Pollak*

R. E. Potts *Osberger* *R. C. Potts* *Gibbs* *Yessenow* *Bonnell*
Deming *Meyer* *Howell* *Pollak* *Gushman*
Allen *Milligan* *Stecker* *Rosenblum* *Zimmer* *Raudebaugh*

Guthrie

OHIO UNION BOARD

William Guthrie	*President*
Edward Drake	*Secretary-Manager*
Allen McManigal	*Faculty Representative*
Henry Gorney	*Student Representative*
John McNeil	*Student Representative*
Paul Taber	*Student Representative*
Neil Postlewaite (deceased)	*Alumni Representative*
Carl Steeb	*Trustee Representative*

McManigal *Steeb* *Drake* *Postlewaite*
Gorney *McNeil* *Guthrie* *Taber*

Friebis

POMERENE ADVISORY COMMITTEE

Margaret Friebis	*Chairman*
Dorothy Good	*Social*
Elizabeth Reeder	*Activities*
Alice Good	*Open House*
Jeanne Moss	*Study Hall*
Betty Madigan	*Bridge*
Vrina Hughes	*Scrap Book*
Estelle Smith	*Publicity*
Mary Elizabeth Blackmore	*Library*

D. Good *Reeder* *A. Good* *Moss*
Madigan *Friebis* *Hughes* *Smith*

Ewing

WOMEN'S SELF GOVERNMENT ASSOCIATION

SENIORS

Geraldine Austin
Mildred Bell
Wilma Cromer
Virginia Denbrook
Mary Day
Ruth Doran
Mary Ewing
Margaret Friebis
Jeannette Hayes
Louise Leasure
Mildred Rardin
Marian Watjen

JUNIORS

Ruth Ebeling
Jane Gibbs
Olive Gooding
Theresa Marshall
Elizabeth McQuown
Florence Zurhorst

SOPHOMORES

Alice Good
Marjorie Kiser
Harriet Steele
Emily Youmans
Ellen Wiley

FRESHMEN

Mary Brown
Winifred Calloway
Jane Devaney
Jane Love

Friebis Devany Austin Brown Marshall Ebeling Doran Gebbs Ewing Youmans Watjen Calloway Steele Good Rardin Day Hayes

WOMEN'S OHIO

Whiteford

MEMBERS

Geraldine Austin
Martha Beal
Jean Blake
Kathryn Clark
Virginia Dayton
Elizabeth Dixon
Ruth Endich
Mary Ewing
Margaret Freibis
Olive Gooding
Elizabeth Hanauer
Lillian Holtz
Garnet Nagel
Elvira Parrish
Mildred Rardin
Elizabeth Reeder
Lillian Steane
Ann Stone
Miriam Solomon
Marian Watjen
Faye White
Kathleen White
Emily Youmans

Stone Solomon · *Nagel Parrish* · *Ewing Hanauer* · *Watjen Reeder* · *Gooding Youmans* · *Blake K. White* · *Austin Eudich* · *Stein F. White*

Crooks

ALL-AGRICULTURAL COUNCIL

THIS council, formed by Dean Vivian, has been instrumental in solving various problems that confront organizations of the Agricultural College. Activities and social functions of the college also are supported by this council, thus making a closer relationship among the students of the College of Agriculture.

OFFICERS

RALPH CROOKS ..... *President*
LOUISE LEASURE ..... *Vice President*
MARY LYONS ..... *Secretary*
ROWE LITTLETON ..... *Treasurer*

MEMBERS

JOHN BROCKSCHMIDT
American Dairy Science Association
RALPH BROOKS ..... *University 4-H Club*
LEE CLELAND . *American Society Agricultural Engineers*
RALPH CROOKS
Townshend Agricultural Education Society
RUTH DURR ..... *Student Senate Representative*
HAYES HERSCHLER ..... *Horticultural Society*
KATHRYN JAKLON ..... *Home Economics Club*
LOUISE LEASURE ..... *Home Economics Club*
MARY LYONS ..... *University Grange*
ROWE LITTLETON ..... *Saddle and Sirloin Club*
JULIUS ODEGARD ..... *University Grange*
PAUL TABER ..... *Agricultural Student*
EDWARD TRUXAL ..... *Trowel and Spade*
DEAN ALFRED VIVIAN ..... *Faculty*
TRUE WATSON ..... *Faculty*

Siedel Taber — *Brooks Leasure* — *Jaklon Lyons* — *Truxal Crooks* — *Brockschmidt Littleton* — *Odegard Dean Vivian* — *Watson*

ARTS COLLEGE COUNCIL

THE object of the Arts College Council is to aid worth while student projects and endeavor to develop greater loyalty in the student body of the Arts College and greater unity with the other colleges. The Council, which is composed of representatives from the major departments of the Arts College, further desires to foster better relations between faculty and students in the college.

Effrat

OFFICERS

JOHN EFFRAT ..... *President*
JOE WALKUP ..... *Vice President*
JEANETTE HAYES ..... *Secretary-Treasurer*

FACULTY

HOWARD HAMILTON ROBERT MONROE

SENIORS

JACK EFFRAT WILLIAM HALFAKER JEANNETTE HAYES GRACE MAHAN JOE WALKUP FRANK ZIMMER

JUNIORS

MERRILL GILFILLAN CARL MAHDER ELIZABETH REEDER BERTRAND SEIFFER ELIZABETH WAGNER

SOPHOMORES

JEAN HUMPHREYS HERMAN BLOCK JOHN GUSHMAN ROBERT CURRY

FRESHMAN

MYRON MORGANSTERN

Mahder Morganstern Mahan Sieffer Reeder Monroe Walkup Zimmer Effrat Block Hayes Curry Halfaker

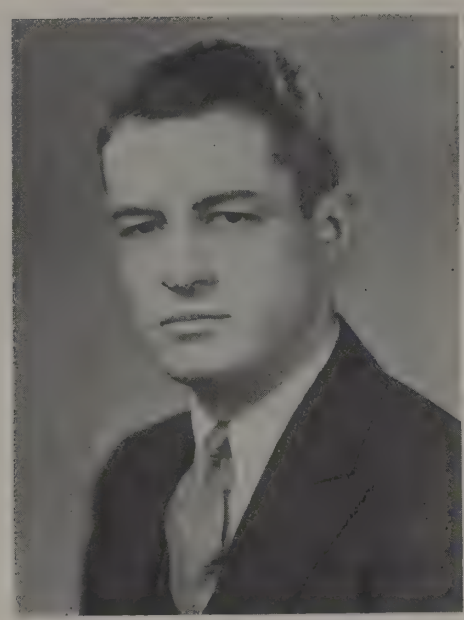

Cole

ENGINEERS' COUNCIL

THE Engineers' Council, composed of representatives of all the departments of the Engineering college, and of the Ohio State Engineer, the publication of that department, endeavors to establish closer relationship among Engineering students and to bring students into closer touch with practical engineering promotion.

OFFICERS

JOHN COLE ..... *President*
GEORGE WRIGHT ..... *Vice-President*
JAMES HART ..... *Secretary-Treasurer*

FACULTY MEMBERS

EMBURY HITCHCOCK WILLIAM TURNBULL

SENIORS

HERBERT ARNOLD VINCENT BRYANT JOHN COLE ROBERT EWING
DAVID FORCE ARTHUR METZGER RAY MILLER
FRED MUELLER AL TIBBALS JOSEPH WALKUP GEORGE WRIGHT

JUNIORS

PAUL CECYL JAMES HART DANE JUSTICE FOSTER MOORE LEWIS MUSSMAN
LOWELL PROBASCO FRED TRIMMER GEORGE WIEGERT

Miller Bryant Probasco Justice Force Cecil
Metzger Moore Mussman Mueller Ewing Trimmer
Walkup Hart Wright Hitchcock Cole Wiegert Tibbals

JOURNALISM COUNCIL

THE Journalism Council promotes the interests of that department and supports social functions in that school. Its members are elected from all classes except the Freshman class, and members serve continuously until the end of their collegiate careers. The faculty of the college is also represented on the council.

Chapman

OFFICERS

M. PHILIP CHAPMAN ..... *President*
DAVID RILEY ..... *Vice President*
BERNARD SCHWARTZ ..... *Secretary-Treasurer*

SENIORS

ORVILLE ADLER JOHN BARCROFT PHILIP CHAPMAN
ANN FULTON HARVEY S. MILLER

JUNIORS

FLORENCE EDWARDS ROBERT HARLEY BERNARD SCHWARTZ DAVID RILEY

SOPHOMORES

ELMER CLAYPOOLE MARY DAVIS

Miller *Schwartz* *Davis* *Claypoole* *Adler* *Hardy* *Chapman*

Mullin

DIRECTOR OF STUDENT ACTIVITIES IN OHIO UNION

THE office of the Director of Student Activities seeks to promote social activities in Ohio Union and to help each individual student discover the activity for which he is suited and which he finds interesting.

SENIORS

JAMES MULLIN, *Director*

JUNIORS

BRUCE DAVIS · OLIVER GRIFFITH · JAMES HART

SOPHOMORES

WILLIAM ARMISHAW · ERNEST HEIBY · JOSIAH HERBERT · DONALD HOLLINGSWORTH · DAVID MCCULLOUGH · JOE OLAK · VAN RAWN

Heiby *Rawn* *Hollingsworth* *Armishaw* *Olak*
Herbert *Hart* *Mullin* *Davis* *Griffith*

ACTIVITIES

Days Well Spent

HAPPY MEMORIES have those of us who spent our leisure in singing pursuit of the god "Activity." We have found delight and experience a pleasing combination as we have drawn both from our work.

Busy hours passed magically, weeks swiftly following weeks until the job was done, and a new one found. Friendly banter flowing in crowded offices, as someone worries about that appointment long ago due. Freshmen from the Senate, girls from the Scarlet Mask, the Strollers' leading man gather in the Union while others wander farther afield; Lantern news editors fighting the deadline, clash and clatter of typewriters as a publication goes to press. The glee club, military, debate, countless pursuits, all Ohio State.

Hours of drudgery at times. Friends and rivals always at hand as one year follows the next. Sophomores with their keys, rubbing elbows with Juniors who have "arrived"; has-beens yawn as they stroll to Herb's, happy with leisure well earned. They are always with us, eager, energetic, ambitious. Others scoff, but they go on, pleased with wonderful days well spent.

IN RETROSPECT

✦✦✦

· FOND MEMORIES · THESE · IN YEARS TO COME ·

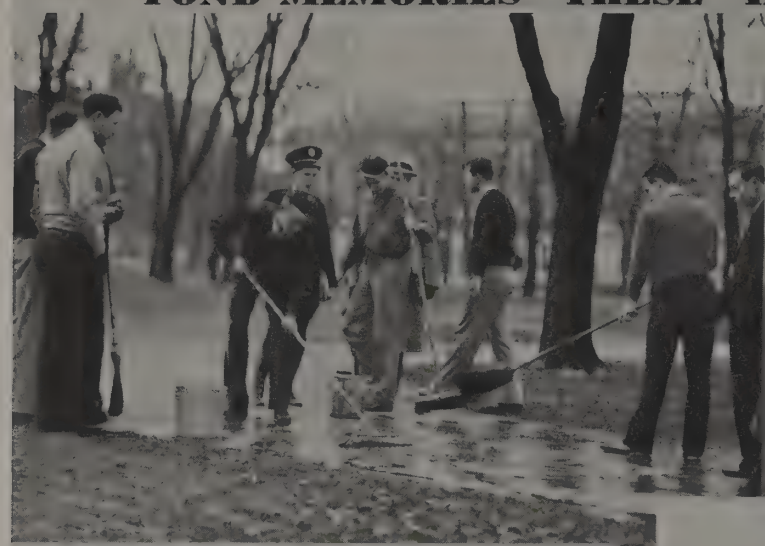

· FRESHMEN · GLORY AND DEFEAT ·

Freshman Days

▼

· DRESS PARADE · THE OVAL BECOMES MILITARISTIC ·

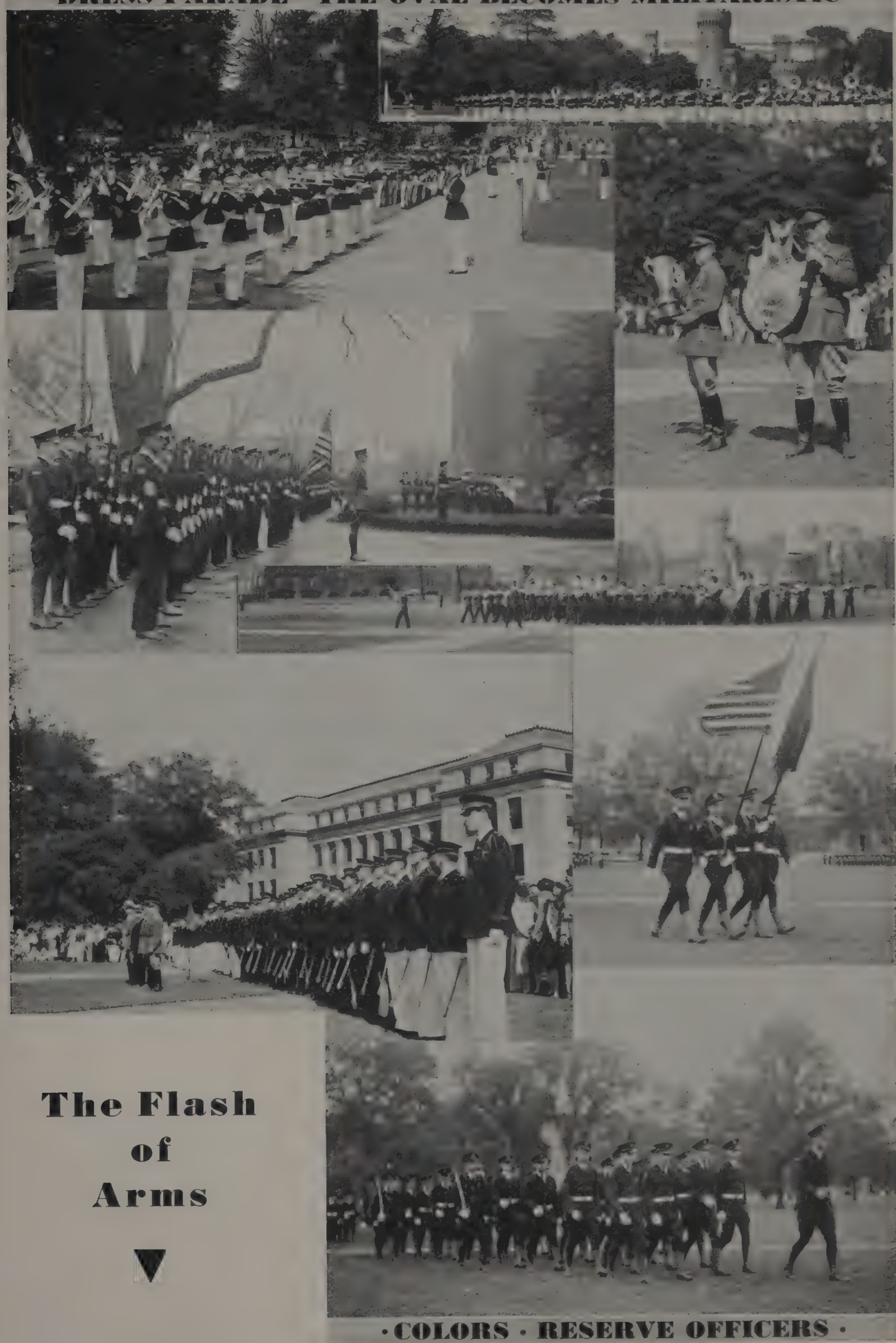

· COLORS · RESERVE OFFICERS ·

The Flash of Arms

▼

· BUCKEYE TREES · THE WINNING DECORATIONS · PREXY ·

· THE BLIMPS HOVER SILENTLY ·

Home-coming Brings Joys . . .

▼

· NAVY GOAT · BLIMPS · THE QUEEN AND COURT ·

· OLD PLAYERS BENCHED · TRIBUTE ·

. . . to Grads and Under-Grads

▼

· THE SWIMMIN' HOLE · LOCKER ROOM · HANDBALL

· AN ATHLETIC VALHALLA ·

Palatial Splendor

▼

· FIGHT ON OHIO · NEVER, NEVER YIELD · FIGHT ·

· VISITING BANDS PERFORM AT HALF

Floating Formations

▼

· LINKED INTO SPHINX · ON 'U' HALL STEPS ·

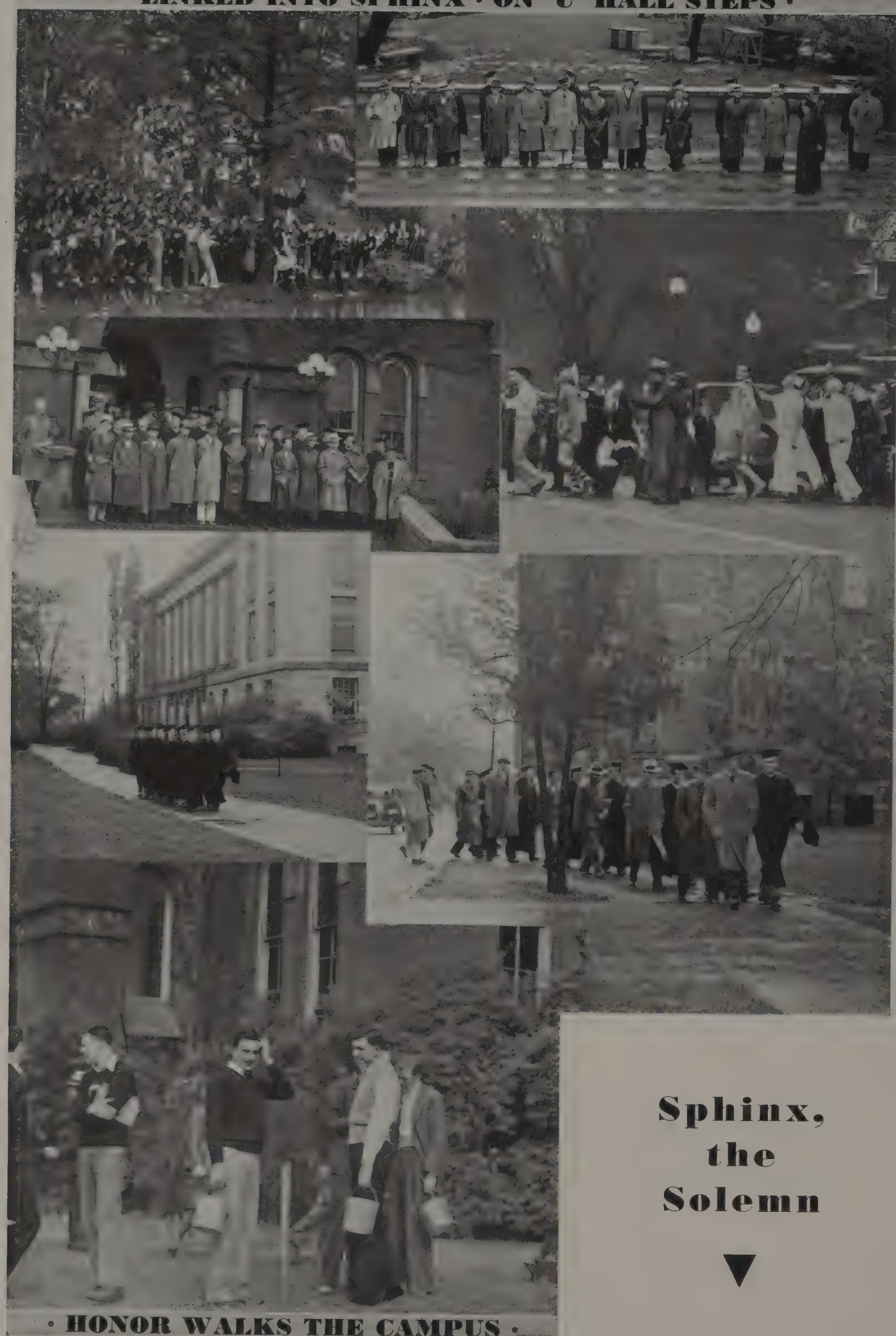

· HONOR WALKS THE CAMPUS ·

Sphinx, the Solemn

▼

· CHAMPION RELAY TEAM · SMILING IN VICTORY ·

· WAITING JUDGES · BILL NORTH

Ohio, the Host

▼

· BROWNING GIRLS IN WINDSOR · PI KAPPA ALPHA SINGS ·

· DARKENED AMPHITHEATRE GLOWS ·

Spring on the Campus . . .

▼

· THE HOLLOW · TRANSFORMED · A BLESSED SPOT ·

. . . Brings Plays and Festival

▼

· PI PHI'S · OLD GRADS · DEGREES ·

· THE MOON HANGS LOW · THE SOUTH WINDS BLOW ·

· CHIMES · BUCKET AND DIPPER ·

Honoraries Vie for Honors in . . .

▼

· DOWN BY THE SPRING · BLACK AND WHITE ·

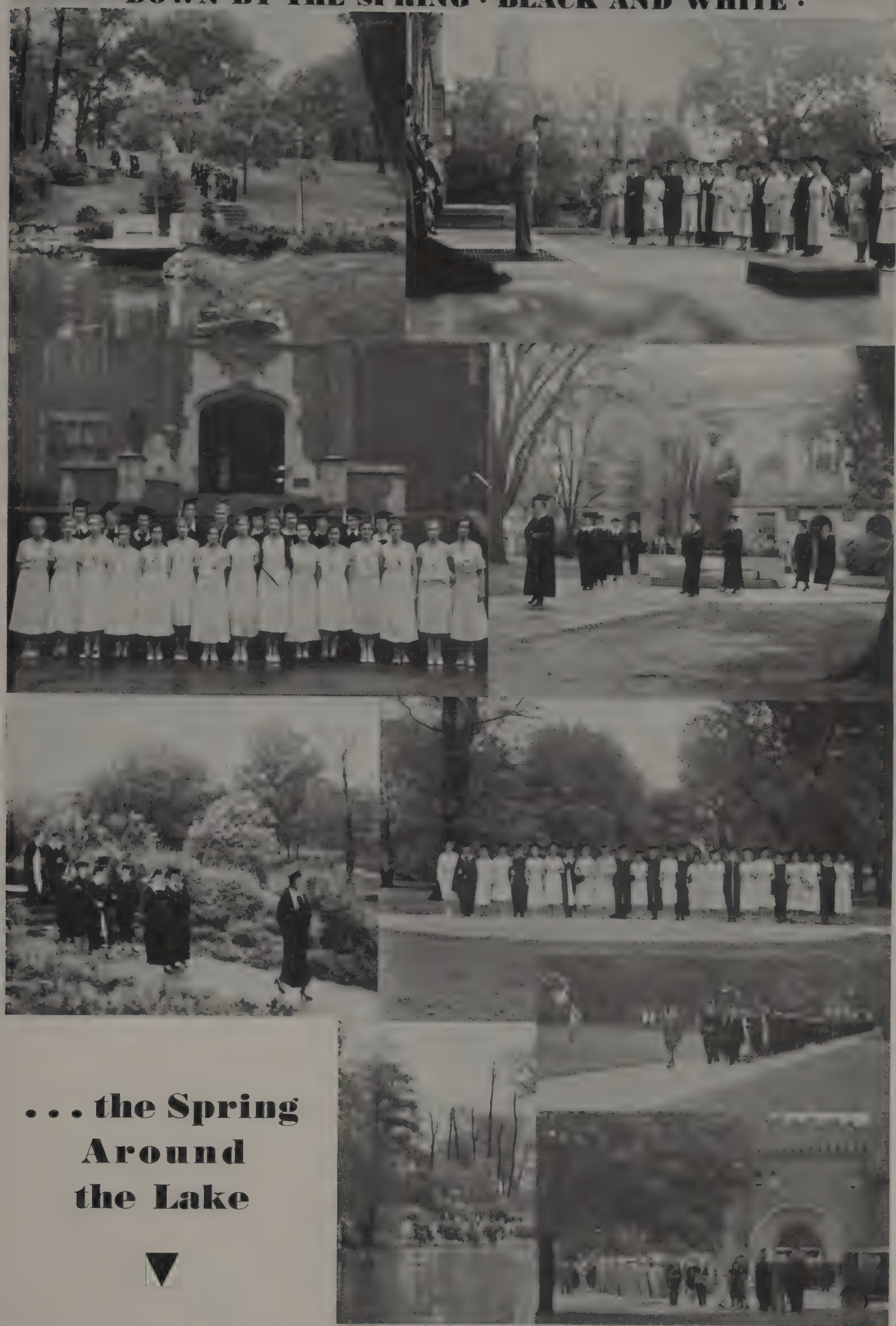

· THE LONG WALK · GRADUATES ·

. . . the Spring Around the Lake

· THE ROUND-UP · PSEUDO-ACTORS PLAY ·

· SPRING · SPORTS · DRESS REVIEW ·

Ohio's Diversity Finds . . .

▼

· THE KOLORS KLASH AT POMERENE · POLO PONIES PLAY ·

· SCARLET MASK · BERGER SCORES ·

. . . Action Here and There

▼

· THE CAPS AND GOWNS · STADIUM MOTHERING THEM ·

· EX-PREXY THOMPSON · ALUMNI ·

Day of Days

▼

· UNDER THE STADIUM · FESLER HONORED · OLD GRADS ·

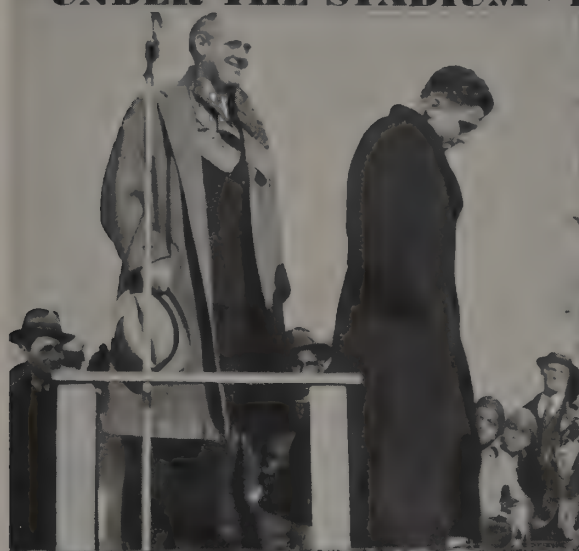

· CONVOCATIONAL EXERCISES ·

Crowds and Things

▼

PUBLICATIONS

Zuber

MAKIO OF 1932

WE FEEL, in offering this, the Makio of 1932, to the students of the Ohio State University, that this edition will serve its purpose in recalling the multifarious activities that one experiences in attending Ohio State. At least this is our hope and we have worked to create a book limited not to this idealistic purpose alone but we have tried to incorporate within these covers an illustrated theme tying the parts of the book together and adding continuity and design to the interesting but sometimes monotonous bulk.

In achieving this ambition (if we have) we have had to call upon the knowledge and the experience of the engraver, the artists, the printer and the faculty advisors who have lent their cooperation with unfailing zeal and it is to them that we repeat our thanks and appreciation which is expressed more fully in another part of the book.

Quality, that perfect aim never quite accomplished, is no result fortuitously arrived at but rather that of arduous labor correctly directed and efficiently administered. Rest assured then that the quality and completeness evident in this Makio have been achieved by this method and that lacking bit has been unattained because of our inability to carry our program to completion.

We offer this book not in an unassuming attitude because we know its merits but we do realize its failings and apologize herewith for them.

Meyers

Brown

French

Armstrong
Eagle

Barthlow
Evans

Blatt
Joseph

Crocker
Laybourne

Curry
Lucas

Dunlop
Kirsch

Keating

Stakel

THE MAKIO OF 1932

ROBERT KEATING.....*Business Manager*
FREDERICK STAKEL.....*Business Manager*
MIRIAM SOLOMON.....*Associate Business Manager*

SOPHOMORES

Joseph Blatt — Richard Lucas — Glenn McClelland — Milton Russotto — Willis Wissler

FRESHMEN

Gordon Crabbs — Robert Lattimer — Elwood Marsh — Hayden Rector — Hugh Straker
Dwight Cramer — Robert McLoor — Carlos Muniz — Laurence Shapiro — Harry Weyrich

ASSOCIATE BUSINESS MANAGER CANDIDATES

Jane Armstrong — Martha Barthlow — Martha Crocker
Annabel Dunlop — Rosella Zuber — Ruth Schaeffer
Marion Fletcher — Janet McConagha, Lucille Richmond — Thelma Simms
Ruth Kirsch — Anna Ridenaur — Emily Youmans

COMMITTEE CHAIRMEN

Eugene Fisher .....*Highlights*
Richard Joseph .....*Athletics*
Paul Loeber .....*Downtown*
Fred Stecker .....*Details*
William Thomas .....*Publications*
Ruth Tice .....*Literary*

Batten — *Laybourne* — *Thomas*

McClelland Shaftel — *McConagha Traponsky* — *Richmond Solomon* — *Ridenauer* — *Russotto Wissler* — *Somath Youmans*

Solomon

THE MAKIO OF 1932

JAMES ZUBER ..... *Editor*
EVERETTE LAYBOURNE ..... *Advisory Editor*
WILLIAM THOMAS ..... *Advisory Editor*

SOPHOMORES

Jean Evans
Lawrence Laybourne
Norman Shaftel

FRESHMEN

Jack Baker
Carol Baricklow
Bob Burkett
Jack Hague
Sidney Katz
Robert Kelley
Nathan Stern

MAKIO BOARD

Milfred Batten
Russ Brown
Thomas French
Everette Laybourne
Joseph Myers
William Thomas

COMMITTEE CHAIRMEN

Leslie Caplan ..... *Highlights*
William Hale ..... *Campus*
Edgar Thomas ..... *Traditions*
Everette Laybourne ..... *Publications*
Anne McCulloch ..... *Coed Sports*

Stern Kelley Fritchie Spitz Brown Beuthinger McClelland Vincent Shapiro Burkett
Strakr Shaftel Hague Barricklow Allen Dunlop Wilkerson Stecker Peterson Cochran Thomas
Katz Armstrong Kirsch Good Roberts McLain Bolan Steele McConagha Reeder Curry Baker
Joseph Crocker Laybourne Solomon Stakel Zuber Keating Evans Weyrich Kirk Handley

Fullen

Collins

OHIO STATE MONTHLY

JOHN B. FULLEN, Jour., '25
Alumni Secretary and Editor The Monthly
HARRIETT DAILY COLLINS, Arts, '19
Assistant Editor, The Monthly
JACK PRICE, JR., '26..*Business Manager, The Monthly*

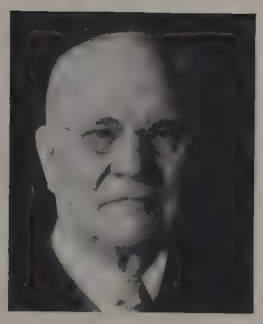

Thompson

CONTRIBUTORS TO THE MONTHLY

A Current Events Corner
DR. WILLIAM OXLEY THOMPSON
President Emeritus, '93
The Crow's Nest.....PROF. WILLIAM L. GRAVES
Department of English, University
The Voice of the Alumni
D. J. BRUMLEY, Civ. Eng., '95
and various members of the
Board of Directors
Athletics.....LARRY SNYDER, '25

Brumley

Graves

Price

Snyder

Miller

OHIO STATE LANTERN

THE OHIO STATE LANTERN, which now appears on the campus as a daily newspaper, has had a long and varied history. Its career began in 1881 when it was founded by the Horton Literary Society and the Alcyone Literary Society as a monthly. In the years between 1881 and 1924 it was published fortnightly, semi-weekly, and weekly. Until 1893 to be a member of the staff one had to belong to a literary society, but at that time a new plan was adopted whereby a board of directors appointed the editors and business manager from the student body.

HARVEY S. MILLER.....*Editor-in-Chief*
ORVILLE ADLER.....*Sports Editor*
ALFORD HEIZER.....*Intramural Editor*
LOIS ELLMAN.....*Dramatic Editor*
VIRGINIA DAYTON.....*Society Editor*
RICHARD BEARD.....*Book Editor*
ALTON STEIN.....*Church Editor*
VINCENT DONAHUE.....*Exchange Editor*

COLUMNISTS

Harold Wellman Dick Joseph Anna Klein Prof. William Graves

NEWS EDITORS

Fall

Robert Harley William Ware David Riley William Gold Earl Clark

Winter

Edward Bronson John Robb Bernard Schwartz Christmas Nacci W. Y. Avrunin

Spring

Earl Clark Robert Harley David Riley Bernard Schwartz William Ware

Adler Cummings *Anderla Dayton* *Barcroft Donahue* *Beard Edwards* *Brunson Endich* *Clark Gold* *Cohn Harley*

OHIO STATE LANTERN

Edwards

In September, 1924, the Lantern was put under the charge of Journalism students and from that time on became a daily. The Lantern is now an evening paper, although originally published in the morning. The editorials continue to campaign for lower Makio prices and greater power for the Student Court; it upholds student activities and strives for improved fraternity relations.

Florence Edwards.....*Business Manager*

MANAGING EDITORS

Fall

Charles Schmidt
Ruth Endich
Theodore Thress
Arthur Cummings

Winter

John Saltz
Anna Kline
Charles Schmidt
Ben Cohn
Ruth Endich

Spring

Robert Sherwood
Laurence Bartlett
Charles Schmidt
Harvey Young
Virgil Segale

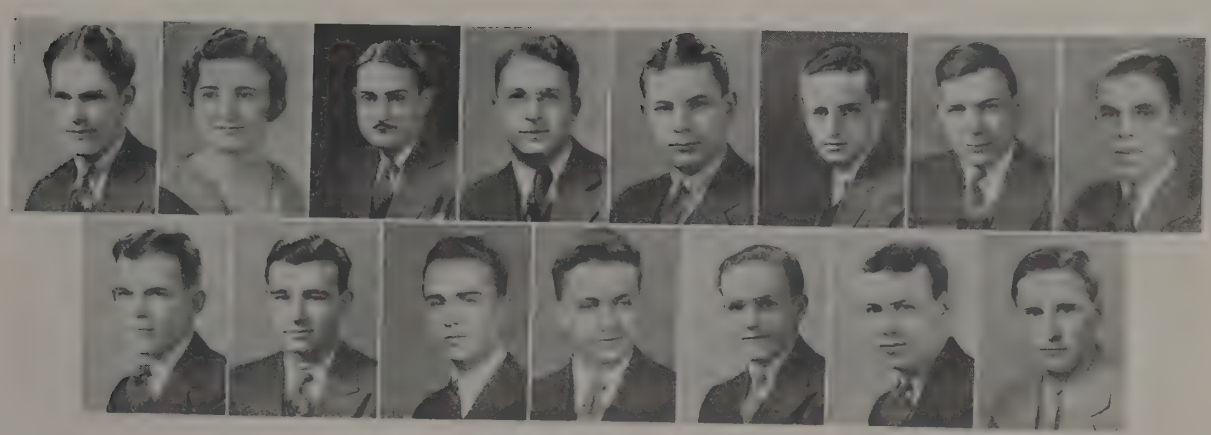

Heizer *Schmidt* *Kline* *Schwartz* *Miller* *Segale* *Nacci* *Stein* *Joseph* *Ware* *Riley* *Wellman* *Robb* *Young* *Saltz*

Hathaway

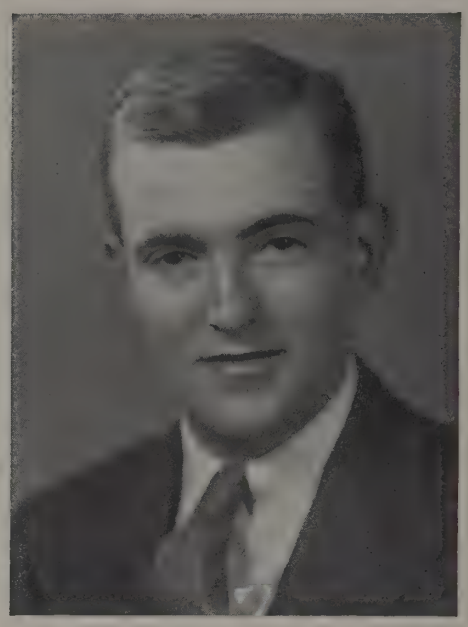

Vincent

SUN DIAL

BUSINESS STAFF

Leon Adler
Martha Ruby
Margery Evers
Mary Ruth Mootz
Roger Edmondson
Robert Schaefer
Anna Marie Ridenour
Earl Mack
George Fellows
Austin White
Philip Johnson
Charles Cooper
Jerry Friedman
Aaron Reiches
Seymour Rabinowitz
Albert Whitaker

ASSOCIATE EDITORS

Gordon Greenberg
Charles Harwood
Richard Joseph
Howard Smithisler
Arthur Ury

ART STAFF

Richard Smith
Paul Fletcher
Vernon Artman
Robert Kumler
Vic Mantilla
Bob Kelley
Fred Sample

LITERARY STAFF

Jane Milar
Robert Harley
Eugene King
Muriel Hahn
Rosalind Rosen
Jane Kelley

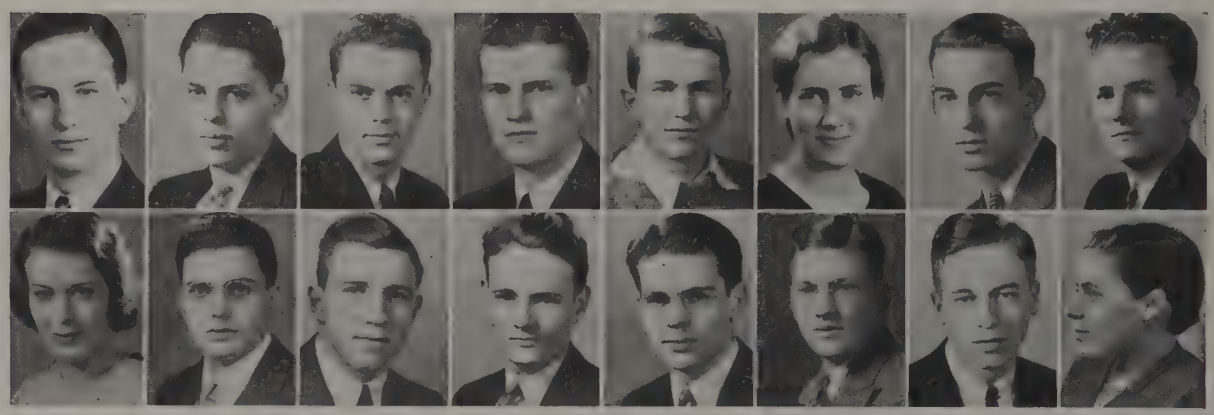

Cooper
Milar
Greenburg
Reiches
Hathaway
Smith
Johnson
Smithisler
Kelley
Ury
Kirk
Whitaker
Kumler
A. White
McCormack
K. White

Lear

Kingsbury

SUN DIAL

Robert Hathaway	*Editor*
James Lear	*Business Manager*
George Vincent	*Art Editor*
Robert Hartley	*Publicity Director*
Norman Franke	*Office Manager*
Jane Milar	*Exchange Editor*
Robert Keating, Fred Stakel, Edward Schlezinger	*Advisory Managers*
Harvey Miller, James Zuber	*Contributing Editors*
James McDonald	*Dramatic Editor*
Marjory Kingsbury	*Sales Manager*
Janice Kirk	*Assistant Sales Manager*

Fellows Hartley McDonald Sample Ury Whitaker McCormick Kelley
Smithhisler Adler Johnson Mootz Fletcher Evans Rabinowitz King White
Greenberg Kingsbury Rosen Franke Lear Hathaway Vincent Ruby Kirk Joseph

Ewing

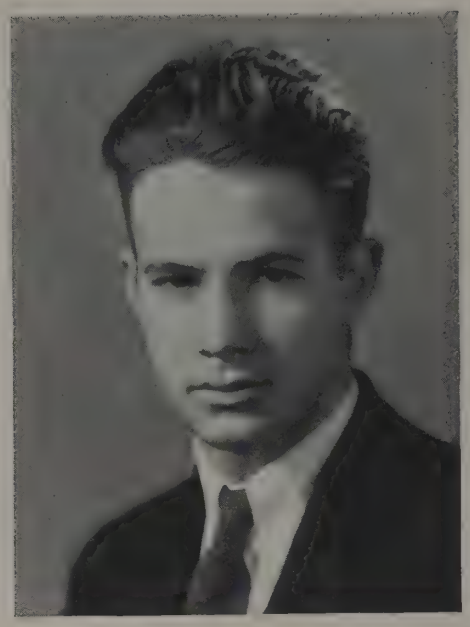

Billings

OHIO STATE ENGINEER

ROBERT M. EWING.....*Editor*
FRED TRIMMER.....*Associate Editor*
EDWARD SCHOENBORN.....*Associate Editor*
EDWARD R. BILLINGS.....*Business Manager*
LEWIS MUSSMAN.....*Associate Business Manager*
CHARLES TILTON.....*Associate Business Manager*
FREDERICK GANTT.....*Assistant Business Manager*

ASSISTANT EDITORS

John Batterson Clarence Fisher Thorold Friedley Horace MacFarland John Timberlake Lester Woodford

FRESHMAN EDITORIAL STAFF

Lee Benton Fred Ehrman Jack Garmhausen George Preising
Allen Ditty Freeman Gehres Morgan Jones George Sexton

FRESHMAN BUSINESS STAFF

Paul Holden Robert Stanley James Stoltz

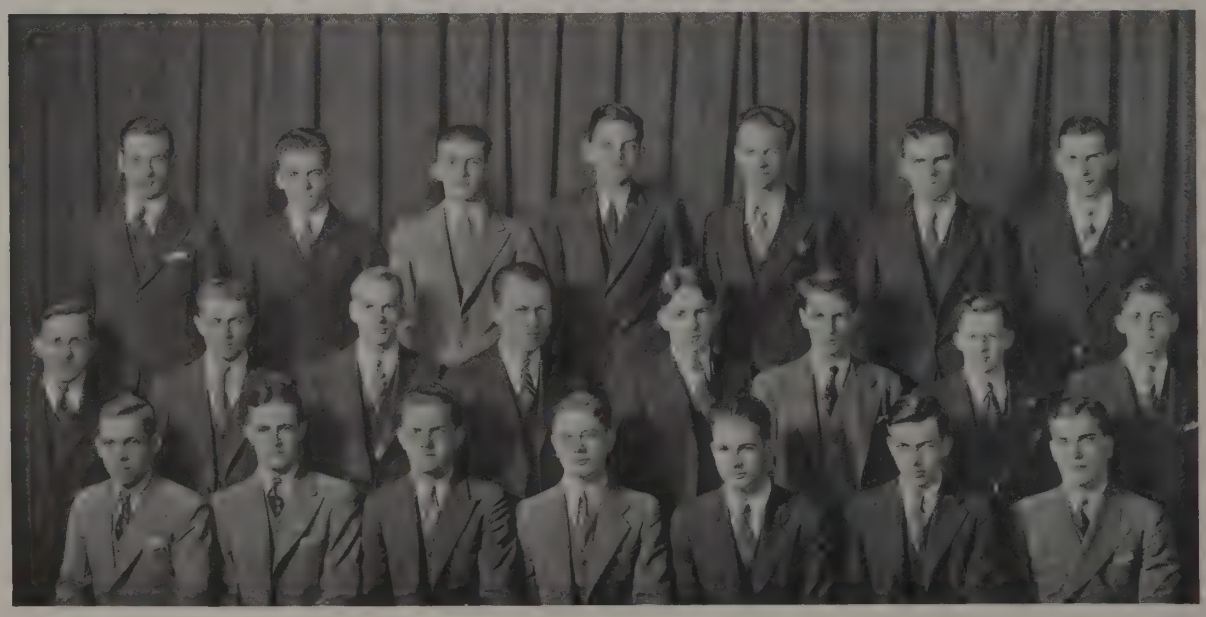

Preising Benton Ditty Ehrman Garmhausen Stoltz Jones
Fisher Gruebmeyer Schoenborn Buckley Timberlake Layton Woodford Schumaker
MacFarland Trimmer Minton Ewing Billings Davis Gantt

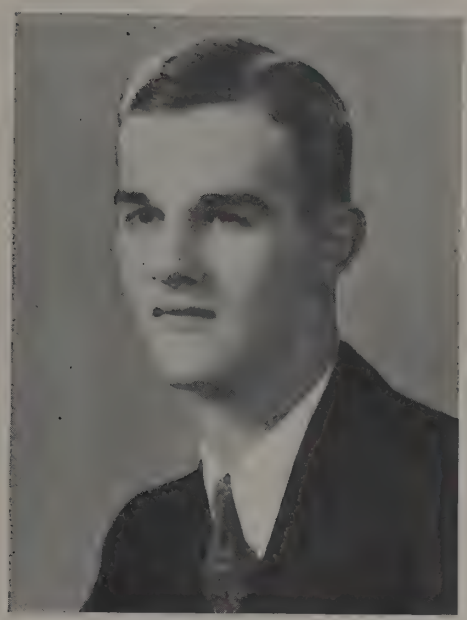

Kinsel

Taber

THE AGRICULTURAL STUDENT

PAUL TABER ..... *Editor-in-Chief* DELBER KINSEL ..... *Business Manager*

EDITORIAL STAFF

HAROLD DICKERSON ..... *Managing Editor* ELDEN GROVES ..... *Campus Echo Editor*
KATHRYN JAKLON ..... *Home Economics Editor* WILLIAM SMITH ..... *Alumni Editor*

ASSOCIATES

George Dew Vrina Hughes Glenn Pettijohn Helen Vogelsang
Ruth Durr Alfred Michalske Alson Siedel William Zipf

BUSINESS STAFF ASSOCIATES

Geneva Blackstone Chester Cline Pearl Fogle Lloyd Morningstar
Roberta Bolin George Crall Charles Haas Wendell Palm

BOARD OF CONTROL

Joel Coffey James McClintock Harry O'Brien Delber Kinsel Paul Taber Lloyd Truxall Dean Alfred Vivian

Siedel Crall Dickerson Fogle Smith Hughes Bolin Dew Taber Groves Zipf Kinsel Blackstone Cline Jaklon Morningstar Pettijohn Haas Palm

Matthews

Johnson

Richards

Levison

FRESHMAN HANDBOOK

BENNETT LEVISON ..... *Business Manager*
DOROTHEA RICHARDS ..... *Assistant Business Manager*

BUSINESS STAFF

Robert E. Schafer
Dwight S. Creamer
Harry R. Weyrich
Marjorie Schick
Helen Zurmehly
Virginia S. Keyes
Jeanette Hahn
Maxine R. Fuerst
Madeline E. Levine
Virginia Farbar
Roberta Faulkenstein
Muriel Hahn
Mary Lou Gainey
Erdean Johnson
Lois Kramer
Martin Rubin

EDITORIAL STAFF

LEON MATTHEWS ..... *Editor*
FRANCES JOHNSON ..... *Assistant Editor*

Irving Labowitz
Israel Strauss
Elizabeth Wentworth
Carol Barricklow
Vivian Freiberghouse
Lawrence Shapiro
John Prior
Harry Weyrich
Barbara Sieford
Juanita Friend
Marjorie Evers
Virginia Shippley
Virginia Stails
Evelyn Boyer
Frances Black
Godfrey Frankel
Joseph Ruderman

Shapiro *Schaefer* *Prior* *Weyrich* *Rubin*
Gainey *E. Johnson* *Kramer* *Wentzworth* *Barricklow* *Freiberghouse* *Fuerst*
Labowitz *Farber* *Mathews* *F. Johnson* *Richards* *Levison* *Zurmehly* *Strauss*

DEBATE

McDonald *Ketchum* *House* *White* *Glander*

THE FALL QUARTER DEBATES

THE HIGHLIGHT in the fall quarter debating, for the negative, at least, was the trip to Northwestern. It was made by Leslie Wagner, Austin White—a new addition to the team from Georgia Tech—and Jack Effrat. They took the first, second, and third speeches, respectively, of the question, Resolved: That the United States should adopt a compulsory, nation-wide plan for the control of production and distribution in the major, basic industries. The decision, unfortunately, was given to the "gentlemen of the opposition."

The affirmative side of the question was defended by William Halfaker, Victor Ketcham, and Paul House against the University of Iowa. Coach Emory Glander was again disappointed when the judge gave the decision to Iowa. However, the gentlemen from the West were well trained and experienced.

The Negative team also debated a non-decision debate with West Manchester College on the same subject.

Halfaker *Ketchum* *House* *White* *Glander*

THE WINTER QUARTER DEBATES

SINCE it was deemed unwise to have the winter quarter debates close to finals, Coach Glander decided to have the important debates near the beginning of the spring quarter. The question was, Resolved: That all inter-governmental World War debts and reparations should be cancelled. The affirmative was upheld against the University of Wisconsin by William Daugherty, Leslie Wagner, and Harry Washburn.

The negative was upheld by Victor Ketcham, Edgar Woodward, and Austin White. It was their fate to have a non-decision debate with the University of Vermont. Late in the winter quarter James McDonald and Paul House had the first and second speeches, respectively, on the negative side of the same question in a non-decision debate with William and Mary College. The negative had planned to meet Purdue University as competition in the Western Conference Debate League. However, because of the decreased appropriation for Ohio State it was impossible to apportion enough to the Public Speaking Department to pay the traveling expenses necessary for the negative to go to Purdue.

WOMEN'S DEBATING

THE WOMEN'S DEBATING TEAM for this year chose as their subject, "Resolved: That Great Britain immediately grant independence to India." The affirmative team was composed of Helen Simpson, Helen Martin and Kathryn Campbell. This team met Purdue on their own floor and won a decision from them.

Sarah Williams, Lillian Stone and Opal Freeman, taking the negative side of the question, were not so fortunate when they traveled to Northwestern, as the decision there was given to the home team.

These teams are members of the Western Conference Big Ten Debating League, and the debate, held on February 25, was the annual one for the league.

Martin *Simpson* *Campbell* *Williams* *Stone* *Foreman*

THEATER

Joseph

STROLLERS

OFFICERS

RICHARD JOSEPH ..... *President*
WILBERT PETTEGREW ..... *Vice-President*
HERBERT ARNOLD ..... *Business Manager*
MARJORIE DRESSEL ..... *Secretary*

BOARD OF DIRECTORS

David Riley
Alvin Iams
Prof. Herman Miller
Prof. George Washburn
Edward S. Drake

"CRAIG'S WIFE"

STROLLERS chose for their fall quarter production the dramatic play by George Kelley, "Craig's Wife." The story concerns the most selfish woman imaginable, Mrs. Craig, who placed all else on earth after her selfish love for her beautiful home. That she might keep her home inviolate of inquiring visitors, she sacrificed her husband's love, her niece's affection and finally involved herself in a murder. Most insanely and passionately Mrs. Craig disliked fallen rose petals; thus nothing could be more dramatic than the final scene, as, in the full realization of her tragedy, she ironically tears petals and drops them helplessly on the floor.

Betty Lee Hoffhines, as Mrs. Craig, read the role with understanding; Russell McCoy as Mr. Craig was delightful in pantomime; Helen Pealer, Marjorie Dressell, Lila Poling, Dorothy Robinson, Eugene Masselink, Aleeta Campbell, David Riley, Charles Greer and Lawrence Larrimer all contributed to the success of one of the most difficult and best plays Strollers has attempted for many years.

Herbert Arnold

CANDIDA

"CANDIDA," one of the best of Shaw's plays, was unusually well presented by Strollers as their second production of the season. The play required lighting and effects which were produced by students of the Dramatic Workshop in a manner approaching professional ability.

Betty Lee Hoffhines again starred in the name part, her stage experience being evident in the capable manner in which she handled her part. Russel McCoy carried off the honors of the production with his interpretation of the Reverend James Morell. This part was exceptionally well played and promises a brilliant future for Mr. McCoy. David Riley and Richard Joseph showed up well in the parts of the poet-lover and Candida's father, respectively, while Marjorie Dressel and Edward Craney handled subordinate roles in a creditable manner.

"Candida" is another variation of the old, old theme, the eternal triangle. But here a new twist is introduced, for the fair lady chooses her husband instead of the romantic poet-lover mentioned above. Candida favors the man who can offer her love, dignity and a livelihood but can never understand her, because she feels he needs her more than the poet who has little to offer but yet can completely understand her nature. But of course it is not all solved as easily as this.

Congratulations must be offered to Professor Herman Miller, who coached the play, and to Strollers' entire cast for their splendid work in the production of one of Shaw's masterpieces.

Knoblaugh Webb M. McConagha Mahaffy Tenny Bowser Reese Bone F. Johnson
Woods Babbit Denn Somers Blodgett Williams Greiner Rasmus
J. McConagha Ward Allen Hoffhines Houston Poling Wesley K. Johnston Krebs
Neel Pealer Pettigrew Dressel Joseph Arnold Bauter Curry

Joseph

SCARLET MASK

RICHARD JOSEPH ..... *President*
MARGARET KEPPLER ..... *Vice-President*
RUSSELL BROWN ..... *Business Manager*
HELEN PEALER ..... *Secretary*

THIS year Scarlet Mask departed from precedent and chose for its fourteenth annual production the successful Broadway play, "Good News." The show opened at the Hartman Theatre, Thursday, February 13, and played Friday and Saturday to enthusiastic audiences.

"Good News" is a musical comedy librettist's interpretation of college life and as such involves the popular halfback (Wib Pettegrew to you), his girl, Nadine Berry, and her cousin, Virginia Vallance, as the principal characters. The blues chasers of the show were Meyer Berger, as the substitute linesman, and Margaret Kappler, as Babe O'Day, who together, most unquestionably took first honors for the whole performance.

Miss Berry, who was charming as the lead, possessed a good voice and unusually pleasing stage presence. Miss Vallance, as her cousin, justified her previous stage experience in her interpretation of the role . . . she sang one of the prettiest songs of the show, "My Song," to excellent advantage. Wilbert Pettegrew, as the big, brutal halfback, was most entertaining.

Find the Freshman!

SCARLET MASK

WILLIAM STEINHAUSER .....*Musical Director*
PROF. HERMAN MILLER.....*University Director of Dramatics*
EDWARD S. DRAKE.....*University Business Manager*

Brown

Reginald Testament and Malcolm Wolfe, as usual, in the last three Mask productions, stopped the show with a special dancing arrangement. Dorothy Jane Fuchs and Ada Margaret Coons sang a specially arranged number, "When We're Alone," that proved popular with all audiences.

Part of the scores were taken from the original Broadway play, while the remainder were written by the Mask alumni and students. The Scarlet Mask Orchestra gave a performance worthy of a veteran stage band.

That "Hey, Hey, College!" atmosphere was preserved throughout with beautiful coeds, professors, football, and campus local color in profusion. The chorus carried out the theme beautifully, especially in the sorority house scene, translating the author's ideas of "college life" in a very credible manner.

William C. Walsh, of the Columbus Players Guild, was responsible for the success of the play itself and Herbert Wall for the smoothness of the ensembles.

The Locker Room

Ferree

BROWNING

VIRGINIA FERREE ..... *President*
HELEN PEALER ..... *Vice-President*
ELIZABETH REEDER ..... *Secretary*
CARLOS DAVIS ..... *Treasurer*
JEAN BLAKE ..... *Business Manager*

BROWNING

IN THE picturesque amphitheatre near Mirror Lake, the Browning Players once more scored a success with their annual Shakespearean presentation, "Merry Wives of Windsor."

The leading part, that of the jolly rogue, Falstaff, was capably handled by Charlotte Worrell. Virginia Ferree as Mistress Page and Helen Pealer as Mistress Ford, together with Master Page and Master Ford (Margaret Miller and Martha Gurevitz to you) led the action in the main plot. In a minor love story, sweet Ann Page (Dorothy Hooper), her lover (Carolyn Sanford), and all the others who would have won her if they could, played the leading roles. The French doctor was done by Katherine Born, and Dame Quickly, his maid, was played by Carlos Davis. Falstaff's three co-conspirators (otherwise Sybil Dally, Vrina Hughes and Betty McClure), and villagers, dancers and fairies helped the jolly tale along.

This merry cast brought before us the hilarious pranks and intrigues of that lazy rascal, Sir John Falstaff. We saw how the two ladies of his choice ran him a merry chase and likewise their husbands. But everything came to a happy ending and even "sweet Ann Page" managed to wed the man of her choice.

Morrison Whitney Dally Ludwig Yoerger Royer
Taylor Dressel Hughes Born Hayes White Ryan Traponsky
Haltz Crater Marshall LeSar Falkenstine Miles Williams Ervin Miller Knepper
McClure Crater Addison Snyder Winemiller Ferree Peauer Reeder Blake White

MILITARY

Vinson

PI TAU PI SIGMA

OFFICERS

Stanley Vinson	*President*
John Brunner	*Vice-President*
Lawrence Tracy	*Secretary*
Ilford Osborn	*Treasurer*
John Leech	*Historian*

FACULTY MEMBERS

Francis Kidwell — William Everitt

SENIORS

John Brunner
Theophil Haas
John Leech
Harry Lehman
Ilford Osborn
Lilburn Payne
Glen Ruestig
Paul Smart
Stanleigh Vinson

JUNIORS

John Campbell
Allan Keskinen
James Lovelace
Cletus Stratman
Michael Valentino
Cyril Varnfield

Stratman, Campbell, Leech, Haas, Tracy, Smart, Brunner, Kidwell, Vinson, Valentino, Payne, Lehman, Osborn, Lovelace, Varnfield, Keskinen

SCABBARD AND BLADE

OFFICERS

WILLIAM PAYNTER.....*Captain*
HOWARD KUENNING.....*First Lieutenant*
FREDERICK BARBER.....*Second Lieutenant*
ROBERT EWING .....*First Lieutenant*

Paynter

FACULTY

Bryan Davis
Leslie Forney
Marion French
John Middleton
Melvin McCreary
John Murphy
Grosvenor Townsend
Edwin Williams
John Whayne
Richard Winfield

SENIORS

Fred Barber
Martin Bender
Joseph Boynton
Ernest Brownstead
Robert Carr
Vernon Cardell
Ervin Coleman
William Day
Robert Ewing
Denton Eyster
Paul Grim
William Hizar
Dane Justice
Howard Kuenning
Robert Larsen
John Lorr
Owen McCloskey
John McQueen
William Paynter
Justin Polen
Harvey Rodgers
Elmer Rooks
Charles Roth
Frank Shepard
Wayne Smith
Howard Spillner
George Wilson

JUNIORS

Eldon Constance
Henry Curtis
John Driskell
Robert Earhart
Albert Evans
Lloyd Gillogly
Theophil Haas
Fred Hoewischer
Horace Latimer
Randall Liming
Harry Loudenslager
Carl Mahder
Frederic Merriman
Ernest Molnar
Malcolm McMillen
Claude Peoples
John Piper
Richard Prince
Edward Slowter
Jack Small
Gordon Stubbs

Fourth row—Lingo, McMillen, Stubbs, Small, Curtis, Boehler, Rooks, Earhart, Latimer, Evans, Driskell, Gillogly, Redmond, Loudenslager.
Third row—Mahder, Hoewischer, Constance, Peoples, Merriman, Winters, Piper, Prince, Sabback, Bender, Robey, Slowter, Molnar, Liming.
Second row—Cone, Carr, Boynton, Rodgers, Ewing, Shepard, Day, Hizar, Larsen, Spillner, Polen, McCloskey, Justice, Grim, Wilson, Coleman, Lorr, Cordell, Blackburn, Eyster.
Front row—Whayne, French, Paynter, Kuenning, Barber, Smith, Forney, Williams.

Smith

PERSHING RIFLES

OFFICERS

WAYNE SMITH ..... *Captain*
MALCOLM MCMILLEN ..... *First Lieutenant*
JOHN REDMOND ..... *Second Lieutenant*
HARRY SPALT ..... *First Sergeant*

FACULTY MEMBERS

Grosvenor Townsend
Leslie Forney

SENIORS

Frederick Barber
Robert Carr
Vernon Cordell
Pearl Drenning
Earl Goodsell
William Hizar
Clarence Hoffman
Howard Kuenning
Ralph Klug
John Lorr
John Paynter

JUNIORS

John Campbell
William Heimlich
H. Loudenslager
James Lingo
Ernest Molnar

SOPHOMORES

Dale Bee
Paul Biggs
Robert Butler
John Damous
Edward Danford
Edwin Daniels
Lawrence DeWees
Frank Geyer
Cecil Hoovler
Arthur Katz
David King
Robert Lane
Lowell McKelvey
J. Henry Miller
Charles Netzler
Clark Patton
Robert Pelton
Howard Peston
Francis Van Sickle
Robert Westfall
Leonard Watts
Bernard Wolf
Charles Wood

PLEDGES

Wayne Adams
Arthur Barrows
Burdette Berry
Paul Brady
James Brophy
Bert Carlos
Earl Casto
Emerson Coe
William Colgrove
George Crall
Frank Cross
Harry Davis
Daurice Davis
Richard Downing
Frank Dresner
Roger Eckleberry
Gwynne Evans
Harold Ezri
Paul Falco
Leon Fenstermacher
William Ferguson
George Foreman
Charles Frick
James Geohagen
Clarence Grace
Charles Griffith
Albert Griger
George Gusler
William Haas
Arthur Haines
William Halley
Francis Hammond
William Hays
James Hill
Paul Holden
Grover Hoover
William Horning
Edson Kidwell
James Kilpatrick
Richard Koch
Joseph Korosy
Eugene Kunk
Robert Linvill
Herbert Lloyd
Ellis Maier
Clyde Patterson
Robert Patton
Wayne Paull
Charles Redmond
Radcliffe Robinson
Louis Rotman
Ralph Ryerson
Alan Schrader
George Sexton
Edward Shaffer
John Stinson
Herbert Thomas
Roger Thompson
Charles Todd
Richard West
Robert Wheaton
John H. White
John R. White
Ralph White
Wayne Wonderley
Louis Yanacseck
Wolfe Zapolan

RESERVE OFFICERS TRAINING CORPS INSTRUCTORAL STAFF

Col. Grosvenor Townsend.....*Commandant*
Major Marion French.....*Infantry*
Major Alexander Sullivan.....*Field Artillery*
Major Harry Van Kirk.....*Medical Corps*
Major Samuel Randall.....*Dental Corps*

Smith

Wayne Smith..Colonel and Brigade Commander
Dane Justice .....Colonel
John Paynter .....Colonel
William Hizer .....Lieutenant Colonel
Howard Spillner .....Lieutenant Colonel
Hoyt Young .....Lieutenant Colonel
Joseph Boynton .....Major
Raymond Budd .....Major
Dante Cherubini.....Major
Vernon Cordell.....Major
Earl Goodsell.....Major
Paul Grim.....Major
Theophil Haas.....Major
Carl Huddle.....Major
James Irons.....Major
John Long.....Major
Franklyn Walls .....Major
Franklin Wilson.....Major
George Wilson.....Major

MUSIC

Livingston

MEN'S GLEE CLUB

FIRST TENORS
Larry Alcox
Arthur Barrows
Herbert Fry
John Gallon
Myron Garner
Gordon Harris
David Howell
Winston Hunt
Theodore Lanning
Anson Lazarus
Howard Long
Jack Machin
John Marple
Jacob Masin
David Michael
Franklin Neel
Ben Orlove
Elmo Powell
Radclisse Robinson
Harold Reed
Raymond Richmond
James Rogers
Ralph Sapp
Preston Scott
Tom Simkins
Carey Steiner
Claude Smith
Delbert Tedrick
Donald Tennant
Arthur Ury
Ben Watson
Wright Westover
William Wolfe

SECOND TENORS
Robert Allen
Rovert Calhoun
Charles Carpenter
Earl Clark
Lawrence Clark
James Cline
Danford Cox
Charles Dewey
Walter Diesem
Mortimer Ebright
Elmer Felton
Robert Fuller
William Haney
Rodger Harris
William Ireton
John Lorr
Paul Machovina
Paul McCray
John Metzler
Russell Morrison
Robert Musson
Robert Potts
Manuel Pivawor
Lyman Reuwee
Lynn Rice
Glenn Roverts
John Rutledge
Guy Shellman
Stephenson
Russell Storer
John Trout
Richard Zollinger

BARITONES
Fred Baltzell
Charles Barch
Morris Blank
Dryson Burns
Dale Carmine
Byron Chapman
Lloyd Cook
Boyd Davies
Valentine Dirodis
David Evans
Charles Greer
William Hamilton
Charles Hart
William Hays
George Headley
Robert Hurst
Robert Jones
Henry Kane
Elliott Kimberly
George Lantz
Ellis Legg
Larry Liecap
Richard Lucas
Gene Masselink
Ralph Muriello
Max McConagha
Daris Moyer
Charles Muniz
Hubert Nichols
Stevdrt Parlet
Fred Patterson
Donald Powell
Robert Robbins
Bliss Robson
Winfield Rousculp
Kenneth Ruland
John Sites
Richard Slabaugh
Jack Smith
Wilbur Stuckey
Edwin Stutzman
Charles Taylor
Bynum Trotter
Leslie Wagner
Perry Wardlow
Willis Wissler

BASSES
Warren Bordine
Edward Claar
Charles Dugan
Maurice Goldstein
Samuel Gordon
Eugene Glennan
Walter Horton
Burton Kane
Gilbert Kelling
Harry King
Harlin Knierim
Frank Livingston
William Long
Kenneth Mayer
Philip Page
Wilbur Renner
William Stowe
Julius Solomon
Robert Studebaker
Robert Scrogg
Kenneth Schafer
Lowell Vietor
James Williams
Edward Walz
George Wing

Fourth row—Renner, Lantz, Bordine, Massin, Haney, Dewey, Diesem, Jones, Lucas, Allen, McCray, Moyer, Orlove.
Third row—Rogers, Potts, Machin, McKelvey, Smith, McConagha, Wing, Horton, Fry, Trout, Marple, Robinson, Pivowar, Rice
Second row—Tedrick, Steiner, Morrison, Garner, Reed, Stuckey, Hurst, Mayer, Ireton, Williams, Felton, Sapp, Machovina, Headley, Dugan.
Front row—Wissler, Knierin, Hamilton, Clark, Ury, Metzler, Livingston, Rutledge, Robbins, Stephenson, Lazarus, Muniz, Shaffer, Barch, Tennant.

MEN'S GLEE CLUB—CONTEST GROUP

OFFICERS OF MEN'S GLEE CLUB

Frank Livingston ..... *President*
Robert Robbins ..... *Vice-President*
Gilbert Kelling ..... *Secretary*
John Metzler ..... *Business Manager*
Earl Clark ..... *Publicity Manager*
Arthur Ury ..... *Librarian*
Major Herbert Wall ..... *Director*
John Rutledge ..... *Student Director*
Miss Olive Jones ..... *Pianist*

Metzler

FIRST TENORS
Jack Machin
John Marple
Lynn Rice
Raymond Richman
Radeliffe Robinson
Ralph Sapp
Treston Scott
Carey Steiner
Donald Tennant
Arthur Ury
Wright Westover
Kenneth Wible
Alvin Williams

SECOND TENORS
Robert Allen
James Ackman
Dave Bryant
Earl Clark
Walter Deisem
Mortimer Ebright
Herbert Fry
Lowell McKelvey
John Metzler
Russell Morrison
Robert Walker

BARITONES
John Grant
Charles Greer
George Headley
Robert Jones
Henry Kane
Richard Lucas
Gene Masselink
Max McConagha
Hubert Nichol
Robert Robbins
Winfield Rousculp
Willis Wissler

BASSES
Edward Claar
Charles Dugan
Walter Horton
Burton Kane
Gilbert Kelling
Frank Livingston
Kenneth Mayer
Kenneth Schafer
Edward Walz

Walker Scott Rogers Diesem Allen Grant McKelvey Rousculp Lucas
Machin Sapp Richman Tennant McConagha Masselink Bryant Fry B. Kane H. Kane
Walz Wible Steiner Claar Ebright Morrison Mayer Schafer Horton Aukerman Headley
Robinson Williamson Kelling Ury Rutledge Livingston Metzler Robbins Clark Rice

Jones

WOMEN'S GLEE CLUB

OFFICERS

Marjorie Jones	*President*
Garnet Nagel	*Vice-President*
Lucille Row	*Secretary*
Lucille Davidson	*Treasurer*
Margaret Kappler	*Business Manager*
Beth Eisele	*Historian*
Rachel Moore	*Librarian*
Dorothy Garver	*Accompanist*
Kathryn Wells	*Student Director*
Maude Slawson	*Director*

MEMBERS

Helen Addison
Nadine Berry
Roberta Calliflower
Ada Coon
Neola Cottrell
Marjorie Courtright
Maxine Crew
Dorothy Davidson
Lucille Davidson
Betsey Davis
Nelle Dyer
Beth Eisele
Mary Ellis
Norma Ely
Dorothy Evans
Dorothy Fuchs
Dorothy Garver
Margaret Gotter
Martha Haley
Hannah Harman
Margaret Hoff
Doris Hooley
Marjorie Jones
Margaret Kappler
Clara Killworth
Hazel Kiner
Helen King
Marjorie Kircher
Dorothea Kurtz
Mrs. Helen Lake
Catherine Lang
Eileen Langstaff
Henrietta Little
Marian Mauger
Jane McAllister
Helen McCoy
Louise McKay
Alice Mealey
Muriel Miller
Rachel Moore
Garnet Nagel
Mary Pryor
Mary Putnam
Mary Rayburn
Estelle Rommanick
Lucille Row
Mary Sherwood
Nelle Shilkey
Maribelle Snyder
Frances Stephenson
Rose Stroup
Mary Syler
Meredith Taylor
Virginia Vail
Kathryn Wills
Ruth Woods

Berry Lang Crew Evans Calliflower Mauger Hoff Fuchs Coon
Ellis Taylor Sherwood Hooley Courtright Davidson Kircher Stroup Ely Davis
Harman Kurtz Lake Rayburn Miller Cattrell Vail Snyder Langstaff Romanick Syler
Woods Wells Row Keppler Jones Nagel Davidson Garver Moore McKay

UNIVERSITY SYMPHONY ORCHESTRA

Weigler

Clarence Assenheimer
Howard Beckes
Joseph Bemiller
Ray Berg
James Biddle
Harriet Brate
Paul Breidenbach
Mary Brown
Bryson Burns
Charles Callahan
William Clymer
Merrill Clymer
Thurman Courtright
Frederick Crebs
Mary Creviston
Maxine Crew
Lucille Davidson
Eileen Delzell
Marguerite Demorest
Frederick Didelius
Eileen Dulime
Nelle Dyer
Robert Enoch
Paul Fischer
Robert Fraiser
Ralph French
Dorothy Garver
Jean Gayer
Ruth Gearing
Carolyn Glover
Sol Golden
Clare Grundman
Francis Hammond
Hilah Higgins
Gerald Hoover
Richard Holmes
Jane Humphreys
Frances Jacobs
George Kalnitsky
Hazel Kiner
Leonard Klein
Frederick Lauster
Lillian Levin
Fredolf Liddell
Henrietta Little
Harold Miller
Dave Morganstern
Edith Myers
Emma Napoli
George Nelson
Mary Neumeir
Sam Ornstein
Kirts Osborne
Ora Peters
Helen Postle
Irene Reynolds
Harold Rice
Louis Roth
Mary Saenger
Nelle Shelky
Marion Shaffer
Mary Smart
Joan Strimatter
Willie Steinhauser
Roland Snow
John Swinehart
Preston Scott
Clifford Scott
Harry Stull
Fred Saenger
Ralph Smiley
Richard Sherman
William Tetrich
Donald Tennant
Harold Thompson
Walter Wall
Kathryn Wells
Dorothy Wilson
Charles Woode
Earl Young

Pettegrew

OHIO STATE CONCERT BAND

MEMBERS

Frank Albenese
Robert Allen
Clarence Assenheimer
Kenneth Atkins
Donald Baird
Albert Berman
James Bittle
Robert Blue
Edwin Branson
Edwin Brody
Gordon Brown
Raymond Budd
William Casey
Cecil Chambers
Merrill Clymer
Ralph Cohen
Gordon Crabbs
Frederick Crebbs
Charles Deishley
Frederick Didelius
Lester Dressel
Robert Dundon
Philip Eckert
Fred Ehrman
Robert Ewing
Paul Fischer
Robert Fraser
Ralph French
Maurice Gilbert
John Green
Claire Grundman
Forrest Hahn
Francis Hammond
Robert Harn
Harold Hecker
Russell Heddleston
Allison Hempstead
John Herold
Howard Holder
Richard Holmes
Robert Hyde
Bassel Johnson
Burke Jones
Kermit Kempton
Leonard Klein
Ogden Kress
Mannie Landy
Frederick Lauster
Karl Lowry
Donald McClintock
Max McConagha
John McCoy
Robert Myers
Bernard Oakley
Harry Ogle
Kirts Osborne
Ora Peters
Jerome Polster
Gerald Pontius
Lawrence Prill
Robert Reed
Claude Rhoad
Charles Robinson
Leonard Schiff
Clifford Scott
Richard Sherman
Edwin Sherman
Everette Shipman
Ralph Smiley
William Smith
Curtis Steele
Harry Stull
William Tetrick
Harold Thompson
Marvin Toll
Milton Toll
Gordon Tretheway
Russell Wiessinger
James Wise
Harold Woodstock
Earl Young

SOCIETY

Smith

HOME-COMING

In the Spring a young man's fancy, etc., but in November the interest of the University is still centered on the Great American Sport. And so the week before the Navy game (yes, they brought their goat) we find the election for Queen taking place in the middle of the Oval. From the six beautiful candidates, Ortha Smith was chosen to rule over the activities of the Home-coming.

The night before the game the Home-coming rally took place all over the University district. Up Fourteenth and down Sixteenth the ralliers marched, sending up flares and giving vent to monstrous cheers. The parade wound up at Ohio Field where a huge bonfire was built. Captain Holcomb and Coach Willaman gave speeches and more cheers echoed through the night.

HOME-COMING

Ortha Smith ..... *Home-coming Queen*

Game Ceremonies
Herbert Decker ..... Chairman

Newspaper
Robert Harley ..... Chairman

Parade
David Force ..... Chairman

Posters
Vernon Artman ..... Chairman

Publicity
Harvey Miller ..... Chairman

Radio
William Blair ..... Chairman

Rally
Lewis Mussman ..... Chairman

Sorority Decorations
Elizabeth McQuown ..... Chairman
Theresa Marshall ..... Chairman

Stadium Decorations
Lawrence Glick ..... Chairman

Tickets
Joseph Straker ..... Chairman

Austin *T. Ervin* — *Artman* *Force* — *Blair* *Glick* — *Clark* *Harley* — *Decker* *Harper* — *Denbrock* *Henderson* — *Donahue* *Joseph* — *J. Ervin* *Keating*

HOME-COMING

EVEN if Home-coming is primarily dedicated to football, the next most important part is the dance. This year it was held Friday night in the new gymnasium. The decorations were effected by blue, rose and yellow floodlights on ceiling and walls. Pennants were hung over windows and as a final touch the bandstand was done in black.

Saturday morning the committees judged the fraternity and sorority house decorations. The laurels, they decided, should go to Sigma Chi and Sigma Delta Tau.

And now we come to the big game. The Queen, accompanied by Arleigh Huff, general chairman of Home-coming, the court and other members of the official party, arrived on the scene of the battle in a baby blimp which sailed through the clouds like a silver fish. And as a final triumph for Home-coming the Navy goat was sent home in defeat, its tail tucked between its legs.

Huff

HOME-COMING

ARLEIGH HUFF ..... *General Chairman*

Arrangements
Frank Wells ..... Chairman

Band
Paul Loeber ..... Chairman

Bonfire
Kenneth Bessey ..... Chairman

Campus
Philip Sammeth ..... Chairman

Chaperons
Geraldine Austin ..... Chairman

Community
Robert Keating ..... Chairman

Concessions and Checking
James Harper ..... Chairman

Decorations
Helen Pealer ..... Chairman
Jack Henderson ..... Chairman

Downtown Publicity
Glenn Nida ..... Chairman

Entertainment
Charles Harwood ..... Chairman

Entertainment for Dance
Vincent Donahue ..... Chairman

Fraternity Decorations
Frederick Stecker ..... Chairman

Laybourne *Pealer* *Lear* *Saltz* *Loeber* *Sammeth* *Marshall* *Stecker* *McQuown* *Straker* *Miller* *Thomas* *Mussman* *Wells* *Nida*

Hinchman

JUNIOR PROM

LEWIS HINCHMAN ..... *President*
JANE KELLEY ..... *Queen of the Prom*
FREDERICK STECKER ..... *General Chairman*
EVELYN CORNELIUS ..... *Maid of Honor*

Arrangements
Joseph Hoffer ..... Chairman
Frances Bodfish — Karl Kaufman
Anne McCullough — Wilbert Pettigrew

Band
Charles Kurtz ..... Chairman
Abraham Abel — Edward Blumberg
Robert Fitting — Herman Kreiger

Chaperons
Miriam Solomon ..... Chairman
Ethel Burlinger — Fannette Greenfield
Margaret LeSar — Howard Mattison
Evelyn Natross — Eloise Peppard
Dorothy Woods

Concessions
Julius Weisberger ..... Chairman
Bruce Davis — Robert Elberfeld
Morton Spitz — Frederick Stakel
Florence Zurnhurst

Decorations
James Light ..... Chairman
Virginia Berry — Ruth Cook
Kenneth James — Wilbur Mahaffey
Jean Masselink — George Vincent

Favors
William Tudor ..... Chairman
Whitney Bauter — Robert Keating
Lewis Mussman — Seymour Rabinowitz

Hall
Frederick Trimmer ..... Chairman
Robert Allen — Herbert Brown
Willard James — Russell Peterson
Richard Shelton

Invitations
Virginia Vallance ..... Chairman
Elizabeth Bolin — Rose Fallon
Harriet Krebs — Rachel Moore
Ruth Taylor — Mary Thompson

Publicity
Philip Cochran ..... Chairman
Edward Bronson — Perrin Hazleton
James Lear — Richard Shirey

Tickets
Edward Thomas ..... Chairman
Gerald Aronson — Edna Duncan
James Handley — James Zuber

Cochran Thomas — *Hoffer Trimmer* — *Kurtz Tudor* — *Light Vallance* — *Solomon Weisberger*

JUNIOR PROM

Kelley

WITH the new gymnasium transformed into a palatial ball room, with sparkling fountains and vari-colored lights revolving around the walls reflected from a great shining star in the center of the floor, the Junior Class of the Ohio State University and its lucky guests danced to the rhythmic music of Ben Pollack and his capable musicians imported from New York City.

With the proceedings at high tide, Lewis Hinchman, president, escorting his lovely queen, Jane Kelley, led the group in a grand march smacking of grand balls of old. Frederick Stecker and the maid of honor, Evelyn Cornelius, followed the leading couple and behind them came the many others, the girls in many hues of lovely colors and the men in the conventional black and white.

The favors received by the girls were silver vanity compacts with a little wire-haired fox terrier which undoubtedly will see much service at the hands of our modern college girls.

This, the first of Junior Proms held in the gymnasium, although not attended en masse by the Junior class, should give lasting precedent for such dances being held in the gymnasium if the succeeding committees of future Proms work with the zeal and the success that the committees of 1932 displayed.

Cornelius

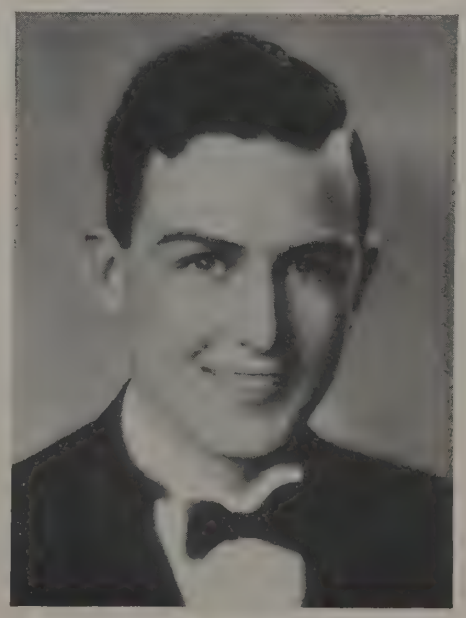

Stecker

Black

Smith

SENIOR PROM

A GLORIOUS NIGHT . . . a glorious setting . . . and the glorious girl retrieved the kaleidoscopic memory of the Senior whirl. The allure of the seductive syncopation of Bert Lown and his Hotel Biltmore Victor Recording Orchestra was proudly framed 'midst the colorful patterns of the sprightly gym decorations . . . decorations at once vivid, real . . . refreshing.

The crowd was but a dim, eventful weave of black and white splotches, knit together by the glamor and dash of pale purples, bright greens and burnishing blues. The music, now enchanting in its slow rhythm, now stimulating with moving sentimentalism,

Calhoun

Clark

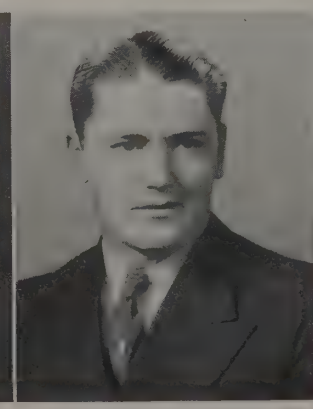

Donahue

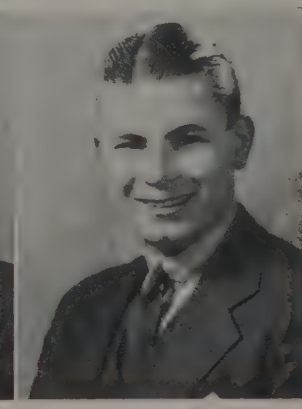

Joseph

Taylor

Hendrickson

settled protectively above the heads of the dancers . . . dimming their outlines and vignetting their whirling motions.

President of Senior Class Johnny Black was there, accompanied by Queen Ortha Smith, tantalizing in a fascinating formal. Jack Hendrickson smiled his best . . . who wouldn't with dazzling Meredith Taylor so blushingly pretty?

Good old farewell ball . . . gay conglomeration of color and vibrant impressionisms . . . good old Senior Prom, once more showing the way to social formalities on the campus. Then the inspiring Grand March, led by John Black with Ortha Smith and Jack Hendrickson with Meredith Taylor, climaxed the stirring affair . . . hearty hand clasps . . . whispered nothings . . . carefree smiles . . . Senior Prom . . .

Kirk

Rardin

Sorenson

Stritmatter

Smith

Hartman (Deceased)

BRIGADE PROM

An annual event of long standing, the Brigade Prom again came to the fore as one of the leading affairs of the social season.

The Armory was converted into a first class ball room, the lighted insignia of Pershing Rifles and Scabbard and Blade shining forth from either end of the gymnasium. Kay Kyser and his Southern Band held sway on the bandstand which had been decorated for the occasion with crepe paper and ferns.

The rainbow colors of the frocks, the militant uniforms and the more somber conventional formal dress of the men all added a festive appearance to the crowded dancing floor; and as the grand march circled the room the old gymnasium resembled a setting for a musical comedy.

The Brigade Prom has been one of the outstanding events of the Winter Quarter since it was established by the early military classes at Ohio State, and has consistently taken its place among the prominent winter formals.

Carr *Justice* *Rodgers* *Schmink* *Day* *Paynter* *Kuenning* *Smith* *Hizar* *Barber* *Wilson*

JUDGING

Homberger *Mann* *Brockschmidt* *Baisler*

DAIRY PRODUCTS JUDGING TEAM

WHEN the Ohio State Dairy Products Judging Team met with sixteen other teams in the Dairy Products Exhibition at Atlantic City in October they made a very good showing by winning second place. Two members of the team, Robert Homberger and John Brockschmidt, won scholarships given by the Dairy and Ice Cream Supplies and Machinery Association. Six scholarships are given each year for the six highest individuals in the exhibition. Homberger is going to use his scholarship at the University of California while Brockschmidt plans to attend the University of Massachusetts. The Dairy Products Judging Team was coached by Professor J. H. Erb.

Warner *Finlay* *Royer* *Kennedy* *Littleton* *Kunkle* *Kays*

LIVESTOCK JUDGING TEAM

THE OHIO STATE LIVESTOCK JUDGING TEAM took seventh place in Kansas City. This meet is an annual affair in which sixteen teams participate. Rowe Littleton had the fourth highest individual score.

In the International Livestock Show at Chicago the team won fourth place among twenty-three teams. O. S. U. had the high team in horse judging and Everette Royer held the highest individual score in the same event. R. C. Littleton and Hildred Warner again made good showings by having individual scores among the first ten.

SWINE JUDGING TEAM

THE SWINE JUDGING TEAM is composed of seniors majoring in animal husbandry. In spring quarter they start work in a swine production class. They report in the latter part of the summer for a week's workout, after which an interscholastic contest is held which determines the contestants to be sent to the National Swine Show. The Ohio State team has won the last three contests. In the last contest held at Springfield, Ill., R. C. Littleton was high point man and Hildred Warner tied for third place.

Finlay *Boynton* *Littleton* *Hufford* *Warner* *Coffey* *Royer*

RELIGION

Dalton

Guthrie

Y.M.C.A.

As EARLY as 1881, we find that a branch of the Y.M.C.A. was definitely organized here on the campus. Since that remote date only eight years after the opening of Ohio State University, the University Y.M.C.A. has become the leading and most potent factor in the religious and moral activity on the campus.

In order to further the religious and social policies of the organization an active program is carried forward through the work of the three "Y" secretaries and the student organization. The latter is made up of the Freshman Councils, the Sophomore Councils, the Upper Class Council and the Senior Cabinet. For the most part the entire field of the "Y"s activity is built around the individual committee programs.

The chairmen of these committees and the student officers compose the Senior Cabinet. Working with this group are Glen Dalton, the executive secretary of the "Y," his associates, Howard D. Willits and Jack G. Evans.

Zimmer

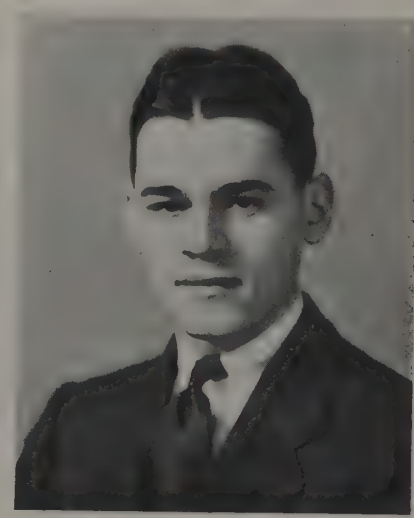

Ervin

Harley *Cook* *Rees* *Pickens* *Waters* *Clark*
Willits *Blair* *Ebersold* *L. Morris* *Evans*
Griggs *Ervin* *Guthrie* *Zimmer* *Bell* *Halfaker*

Y.M.C.A. SENIOR CABINET

WM. GUTHRIE.....*President*
FRANK ZIMMER.....*Vice-President*
THOMAS ERVIN .....*Secretary*
RUSSELL COOK....*Upper-Class Council Representative*
JAMES MORRIS.....*Sophomore Council Representative*
MASON BLAIR.....*Sophomore Forum Representative*
CHARLES EBERSOLD....*Freshman Council Representative*
JAMES HANDLEY.....*Freshman Camp*
DAVID GRIGGS.....*Community Service*
LAWRENCE CLARKE.....*Fireside Sessions*
WM. BELL .....*Interracial*
ED. AUGSPURGER.....*International*
WM. HALFAKER.....*Church*
WM. YEAGLEY.....*Employment*
GORDON PICKENS.....*Peace Extensions*
ARTHUR REES .....*Conference*

UPPER CLASS COUNCIL

Samuel Berwald
Nunzio Cerosa
Russell Cook
Bruce Davis
Arthur Diggs
John Dinsmore
Fred Dixon
John Driskell
Harold Gibb
Merrill Gilfillan
Oliver Holmes
Eddie Howery
William Ike
Lamar Jones
Peter Lancione
Carl Mahder, President
James McElroy
Chester Mills
Hubert Miller
Jacob Morton
Lewis Mussman
Lewis Osborne
Kirts Osborne
Gordon Pickens
Willis Richards
Howard Shambarger
Alton Stein
Paul Taber
Arthur Rees
James Wise
William Yeagley

Howery *Ike* *Gibb* *Yeagley* *Holmes*
Osborne *Cook* *Dalton* *Shambarger* *Mahder*

Willits Hamilton Barricklow Jones Breimyer Sherwood Bartlett Waters Cooper Heiby
Romshe Allen White Tilton Henretty Williamson Seymour Breidenbach Brown Barch Curry
Bee Gardner Raabe Endres Webster Johnson Hershey Kusse Ellis Madison
Denune Janssen Brandstetter Manola Matson Morris Blair Stephenson Clarke Broughton Wissler

SOPHOMORE Y.M.C.A. COUNCIL

OFFICERS

Fall Quarter

President ..... JOHN MATSON
Vice-President ..... ROBERT TUMBLESON
Secretary ..... LAWRENCE CLARKE
Treasurer ..... EDWARD BROUGHTON

Winter Quarter

President ..... JAMES MORRIS
Vice-President ..... JOHN BROWN
Secretary ..... LAWRENCE CLARKE
Treasurer ..... EDWARD BROUGHTON

FRESHMAN Y. COUNCIL

OFFICERS

Fall Quarter

President ..... CHARLES EBERSOLD
Vice-President ..... WILLIAM WARD
Secretary ..... ROBERT IVES
Treasurer ..... WILLIAM DAVIS
Sergeant-at-Arms .... WILLIAM ZIPF

Winter Quarter

President ..... CHARLES EBERSOLD
Vice-President ..... WILLIAM WARD
Secretary ..... LESTER PRICE
Treasurer ..... WILLIAM DAVIS
Sergeant-at-Arms ... WILLIAM ZIPF

Spring Quarter

President ..... ROBERT IVES
Vice-President .... HARRY WEYRICK
Secretary ..... ROBERT DUNDON
Treasurer ..... ROBERT JOHNSTON
Sergeant-at-Arms ... WILLIAM ZIPF

Rosen Crabbs Scott Rooney Gillivan Steiner Clime Scripture
Evans Dundon Sinkey Swanson Motts Barnhart Royer Gableman Johnston
Ewing Weyrich Zipf Ebersold Ives Davis Stutsman Joyce

OMICRON ALPHA ZETA

Omicron Alpha Zeta, though conducted under the auspices of the Congregational denomination, does not restrict its membership to this sect alone. Its purpose is to foster and maintain the religious interests of university students. It was established in 1928 and is located at 103 Fifteenth Avenue.

FACULTY MEMBERS
Ervin Herrick
Walter James

GRADUATE STUDENTS
Bert Fleming
Elwood Schmink

SENIORS
Fremont Cowgill
William Halfaker
Dwight Ladd
Harry Marshall
Samuel Patterson
Joe Pecsok
Raymond Richmond
Herbert Sauer

JUNIORS
Alfred Miles
Chester Muckley
Robert Newcomb
Joseph Pacenka

SOPHOMORES
Roy Battles
Robert Studebaker
Wesely Weston

PLEDGES
Seymour Bailey
Frederick Fleming
Amos Horney
Dale Studebaker

Horney, Marshall, Muckley, Watson, Pecsok, Halfaker, Sauer, Cowgill, James, Battles, Ladd, Richmond, Fleming, Miles, Patterson, Bailey, Pacenka, Newcomb

Clark

French

Kennedy

Y.W.C.A. SENIOR CABINET

OFFICERS

Kathryn Clark.....*President*
Olive Kennedy.....*Vice-President*
Emily Young.....*Secretary*
Dorothy Good.....*Treasurer*
Eleanor French.....*General Secretary*
Fay Sands.....*Associate Secretary*

MEMBERS

Frances Bodfish
Mary Born
Helen Cook
Mary Crater
Jean Davis
Dorothy Drake
Jean Ervin
Marian Fagin
Ruth Gibson
Elizabeth Hanauer
Janel Hardin
Mary Keyes
Mildred Marquardt
Betty McCaughey
Betty McClure
Helen Postle
Gertrude Scott
Helen Vogelsang
Elizabeth Whitney

Davis McClure Vogelsang Scott Hardin Young Cook McCaughy French Born Clark Hanauer Gibson Sands Bodfish Ervin Kennedy Keyes Whitney Good Postle Drake

Metzger *Young* *Hitchcock* *Torbert* *Steele* *Ramsey*

SOPHOMORE COUNCIL OF Y.W.C.A.

Mary Lou Torbert.....*President*
Jean Ramsey.....*Vice-President*
Harriet Hitchcock.....*Secretary*
Ernestine Pavey.....*Treasurer*
Harriet Steele.....*Publicity Chairman*
Harriet Metzger.....*Social Chairman*

FRESHMAN PRESIDENTS AND KEEPERS

Ellen Louise Clickenger
Anaber Dunlop
Mary Ellen Funk
Elizabeth Hannah
Alice Knepper
Mary Lewis
Janet McConagha
Mary Thompson
Marjorie Tinker
Mary Jane Tyler
Florence Stillman
Eloise Wells

Wells, Penn, Hamilton *Campbell, Lewis, Dunlop* *Thompson, McConagha, Kennedy* *Tinker, Stillman, Sands* *Radebaugh, McElroy, Clickenger* *Fink, Cramer, Hannah* *Schiff, Tyler, Baker*

KAPPA PHI

Sorority for Methodist women, founded in 1916 at Kansas University. Has twenty active chapters. The local chapter, Epsilon, was founded in 1919.

FACULTY MEMBERS
Sada Harbarger
Bertha Schneider

SENIORS
Lucile Covell
Lucille Friend
Agnes Neutzling
Ruth Noyes
Elva Paul
Catharine Roush
Madelene Sparrow
Myrl Trout
Pauline Trout
Ethel Vance
Emma Walker
Lena Wyant
Mildred Zurcher

JUNIORS
Sarah Bitzer
Onabel Black
Dorothy Converse
Mary Gehring
Ruth George
Pauline Lehman
Marjorie Long
Marion Mustard
Alma Palmer
Donna Platts
Helen Simpson
Virginia Vail

SOPHOMORES
Esther Elmer
Nellie Garrison
Dorothy Hicks
Ellanora Hunt
Mary Miskimen
Mary McDonald
Mary Ziebold

PLEDGES
Eloise Bame
Betty Bown
Dorothy Constant
Irene Curless
Nelle Dyer
Virginia Graham
Olive Grimm
Beatrice Harmon
Hannah Harmon
Dorothy Hine
Mary Jenkins
Gertrude Mendenhall
Maxine Moran
Katherine Proctor
Isabel Smart
Mary Smart
Kathleen Smith
Dorothy Street
Anita Thurston
Juanita Wagner

Moran Smith Hives Mendenhall Jenkins B. Harmon Grimm Sparrow
Vail Proctor M. Smart Hicks Gehring I. Smart H. Harman Graham M. Trout Zurcher
Scorell Ziebold Converse Curless Bown Garrison Wyant Lehman P. Trout
Friend Noyes Palmea Spacht Paul Milne George Vance Walker Black

PHI CHI DELTA

This organization is the outgrowth of the local chapter of Phi Pi Epsilon and is restricted in membership to women of Presbyterian faith. The national sorority was founded April 20, 1930, by representatives of similar groups from five different states. November 16, 1930, is the date of the founding of the local chapter.

SENIORS
Mary Fambleton
Elizabeth Knapp
Virginia Long
Eleanor Wilbur

JUNIORS
Margaret Clay
Eunice Craven
Constance Culbertson
Mabel McOwen
Lucile Michael
Ruth Roberts
Doris Rhoads
Elizabeth Wagner
Mary Wiltberger
Mary Zaring
Ruth Zaring

SOPHOMORES
Carrie Daugherty
Esther McNaught
Lois Rankin

PLEDGES
Elizabeth Bugbee
Lucille Burrows
Vivian Chapman
Ruth Davis
Marguerite Demarest
Alice Duff
Emma Edwards
Jean McCrimmon
Eleanore Murbach
Edith Rether
Lucille Richmond
Genevieve Rothermund
Mary Smith
Mary Tucker

Duff Rothermund Burrows Davis McNaught
Rankin Rether R. Zaring McCrimmon Demarest Richmond Edwards
M. Zaring Long Wiltberger Culbertson Wilbur McOwen

SIGMA ETA CHI

Sigma Eta Chi, national religious sorority, is sponsored under the auspices of the Congregational-Christian churches. Weekly programs presented by the Alpha chapter, located at Ohio State University, give an opportunity for discussion of religious and social topics of present day importance.

SENIORS

Neola Cottrell
Mary Day
Ruth Doran
Mary Extine
Sylvia Hardy
Alice Hoffman
Alice Slone
Doris Todd
Elizabeth Toth
Elizabeth Whitney

JUNIORS

Lois Binns
Janet Davis
Marjorie Nice
Vivian Stern
Faith Walker
Marian Washburn
Martha Werlin

SOPHOMORES

Caribel Frederick
Elizabeth Herbert
Bula Hanson
Mary Johnson
Jeanne Marshall
Josephine Olmstead
Helen Zimpfler

PLEDGES

Janet Davies
Marianna Goode
Jeanne Harrison
Helen Yates
Margaret Markel
Helen Motz
Marion Neill
Margaret Newcomb
De Ette Radabaugh
Lucile Warner
Josephine West
Mary Williams

Davies Toth Marshall Newcomb Whitney Frederick Markel Warner
Herbert Zimpfer Extine Hanson West Stern Goode Slone Johnson
Todd Werlin Hachtel Washburn James Day Binns Cottrell Hoffman Nice

I
BILST
UM
PSHI
SM
ARK

CLASSES

COLLEGIANS

BUCKET AND DIPPER

William Wallace Bloor
Carl LeRoy Dennison
John Gerald Florio
James Blaine Handley
Lewis George Hinchman
Joe Ralph Hoffer
Robert Alfred Keating
James Cole Lear
Howard William Mattison
Bert H. Nasman
Richard Scott Smith
Eugene Strothers
Martin O. Varner
George M. Vincent
James William Zuber

Bucket and Dipper, men's junior honorary society, was organized in 1907. The fifteen members, chosen each year, are selected for their interest in campus activities and student affairs. The traditional circus initiation and "carrying of the buckets" are high points of the organization's history.

Vincent *Nasman* *Drake* *Smith* *Mattison*
Florio *Lear* *Hoffer* *Zuber* *Bloor*

CHIMES

Mary Loretta Born
Ruth Henrietta Ebeling
Mary Elizabeth Hanauer
Dorothy Good
Olive Lenore Gooding
Mary Catherine Keyes
Theresa Marshall
Elizabeth Frances McClure
Elizabeth Smith McQuown
Lillian Sara Steane

Chimes, women's junior honorary society, first appeared on the campus in 1918. The members, usually from eight to sixteen in number, are chosen from the Sophomore class in recognition of scholarship, activity, and service to the University. The impressive initiation services are held in Orton Hall.

Marshall *Kayes* *McQuown* *Born* *Hanauer*
Steane *Ebeling* *Gooding* *McClure* *Good*

Vuchinich

Marshall

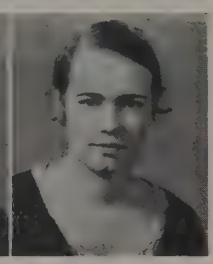

Hanauer

UNDERCLASS OFFICERS

Lewis Hinchman, of the Phi Gam house, as President of the Junior Class, led the Grand March, at the Junior Prom, played varsity baseball, basketball, and football . . . indeed is Captain of the football team for next year. Brother Hinchman is a member of the Varsity "O" and Bucket and Dipper.

From the Kappa Delta house comes the Vice-President of the class, Elizabeth Hanauer, who is by way of being a B.W.O.C., since she is a member of the Senior Y.W.C.A. Cabinet, Secretary of Women's Ohio, as well as a member of Chimes.

Theresa Marshall, Alpha Xi Delt, is Secretary of the Junior Class and active in Y.W.C.A. and W.S.G.A. . . . she was elected to Chimes. The Class Treasurer, William Carroll, better known as the Blond Express, of the Beta House, is taking a major in football and minor in track.

Michael Vuchinich, of Delta Upsilon, specializes in varsity football and is President of the Sophomore Class on the side. Emily Youmans, the little girl from the Chi Omega house, who made good in the University, is Sophomore Vice-President, President of Women's Ohio, member of W.S.G.A., Pomerene Crew and the Makio Staff.

Jeanne Moss, Tri Delt, of Pomerene Crew and Y.W.C.A., is Secretary of the Sophomore Class. The Treasurer is Victor Barricklow, Kappa Sig, of the Freshman Handbook Staff and the Makio, and a member of Phi Eta Sigma.

Todd Bechtol, Sigma Phi Epsilon pledge, was elected to the position of President of the Freshman Class.

Bechtol

Barricklow

Moss

Youmans

SENIORS

SPHINX MEMBERS

Milfred William Batten
Rupert Rennison Beetham
Herbert William Decker
Charles Warren Griffith
William Stone Guthrie
Robert Carl Haubrich
Stuart Knight Holcomb
Robert Lyman Horn
Lewis Alvin Iams
William Edward Knepper
Everette Broadstone Laybourne
Alfred John Philby
Ralston Russell, Jr.
William Kernahan Thomas
Dr. John Woodworth Wilce

Sphinx, men's senior honorary organization, was founded in 1907. The members, chosen on Link Day early in May, are Seniors outstanding in scholarship and campus activities. The secret initiation service takes place at Mirror Lake.

Batten Iams *Beetham Knepper* *Decker Laybourne* *Guthrie Russell* *Holcomb Thomas* *Horn Wilce*

MORTAR BOARD MEMBERS

Geraldine Marie Austin
Kathryn Pherabe Clark
Eleanor Rose Cohn
Dorothy Parsons Drake
Jean Elizabeth Ervin
Mary E. Ewing
L. Virginia Ferree
A. Jeanette Hayes
Lillian Alice Holtz
Wanda Louise Leasure
Mildred Gertrude Marquardt
Helen A. Pealer
Mildred Picket Rardin
Marian Elizabeth Watjen

Election to Mortar Board, the women's senior honorary society, is based on scholarship, leadership, and service to the University. It was established in 1914 and in 1918 was nationalized, the national body adopting the name and the ritual of the Ohio State chapter.

Austin Clark Drake Cohn Ervin Ewing Ferree Hayes
Holtz Leasure Marquardt Pealer Rardin Watjen

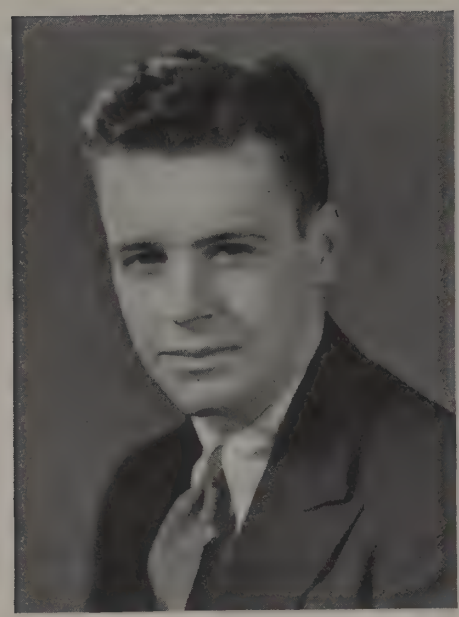

Black

SENIOR OFFICERS

Clark

JOHN BLACK, *President*

The men of Phi Delta Theta cheered lustily as Johnny Black led the march at the colorful Senior Prom, and took the hurdles for the track team which he captained to a very successful season. He entertained the crowd for Bucket and Dipper's circus.

KATHRYN CLARK, *Vice-President*

Election to Chimes and Mortar Board mark the high spots in the distinguished campus career of Kay Clark. A member of every Y.W.C.A. council she encountered, she became President of the Sophomore group, Secretary of Senior Cabinet, and President of the general organization. Browning and Student Senate proudly list her name. She sings the songs of Kappa Alpha Theta.

VIRGINIA DENBROCK, *Secretary*

This young lady of Pi Beta participated in as many activities during her collegiate career as one can conveniently manage. Membership in W.S.G.A. was rewarded with the secretaryship and presidency of that esteemed organization. To that add four years of activity in the Y.W.C.A., the vice-presidency of Women's Panhellenic, and the Junior Prom committee and you have a survey of the campus career of the secretary of the Senior class.

JAMES MULLIN, *Treasurer*

This tall, genial fellow that carries an air of importance with him had an early start as a campus politician of unusual sagacity. Even as a freshman he meddled a bit in the din of turmoil of campus elections and in his senior year carried a senior office. His election, however, was based on a distinguished career in activities, his post of chief importance being that of director of student activities in the Ohio Union. He wears the pin of Sigma Nu.

Denbrock

Mullin

JOSE BALONQUITA ACEBO
Salono, N. Viz., P. I.
Agriculture, B.Sc.

HELEN LUCILLE ADCOCK
Zanesville Arts, B.A.

ORVILLE ADLER
Perth Amboy, N. J.
Commerce and Administration, B.Sc.
Sigma Delta Chi; Journalism Council; Lantern; Purdue University; Freshman Baseball; Wrestling

NAOMI ETHEL ADRIAN
Columbus Agriculture, B.Sc.
Zeta Tau Alpha

HARRY ELROY ALBAN
Newark
Commerce and Administration, B.Sc.

HILDA A. ALLEN
Bellaire Education, B.Sc.
Alpha Sigma Alpha; Y. W. C. A.

ADRIAN G. ALLISON
Marietta Engineering, B. Cer. E.
Keramos; American Ceramic Society

FRANCES JEANETTA ALLARD
Columbus Arts, B.A.

MERTON WHITNEY ALVORD
Montville Education, B.Sc.
Pi Kappa Phi; Baseball 3-4; Physical Education Club 2-3

HERSHEL WALTER AMBURN
Sandusky
Commerce and Administration, B.Sc.
Sigma Alpha Epsilon; Baseball 1-2; Homecoming 1-2

ANTHONY GEORGE ANDERLA
Mantua Education, B.Sc.
Tau Sigma Delta; Pen and Brush, Secretary and Treasurer; Sun Dial Board.

CHARLES ALVIN ARBAUGH
Columbus Arts, B.A.
Delta Rho

RICHARD ARGO
Columbus Commerce, B.Sc.
Sigma Chi

HORACE W. ARK
Springfield Engineering B.C.E.
A. S. C. E.

WALLACE GORDON ATKINSON
Olmsted Falls Education, B.Sc.
Tau Sigma Delta; Presidents Council; Downing Club; Alpha Rho Chi

CHARLES RICHARD AUKERMAN
Martins Ferry Arts, B.A.
University Chorus; Sophomore Y. M. C. A. Council; Upper Class Council; French Club

MARIAN LOUISE AULT
Ironton Arts, B.A.
Alpha Phi

GERALDINE MARIE AUSTIN
Lorain Commerce, B.Sc.
Chi Omega; Vice-President Student Senate; Vice-President Junior Class '31; W. S. G. A., 2-3-4; Chimes; Y. M. C. A.; Co-editor Freshman Handbook '30-31; Mortar Board

MILDRED MADALENE AXX
Hartville Agriculture, B.Sc.
Gamma Phi Lambda; Phi Upsilon Omicron; Omicron Nu; Grange; Home Economics Club; Agricultural Student

LYLE JOHN BABBITT
Columbus
Commerce and Agriculture, B.Sc.
Pi Kappa Alpha

RUTH C. BACH
Georgetown Education, B.Sc.

JAMES RUDOLF BACHMAN
Wapakoneta Agriculture, B.Sc.
Delta Theta Sigma; Saddle and Sirloin Club; University Grange

RICHARD SANDOE BACHMAN
Columbus Arts, B.A.
Alpha Tau Omega; Gamma Eta Gamma

THOMAS S. BACHMAN
Columbus
Commerce and Administration, B.Sc.
Sigma Chi

ROGER HENRY BACON
Tiffin Engineering, B.M.E.

HAROLD G. BAILEY
Columbus Engineering, B.I.E.
Tau Beta Pi; Sigma Xi; S. S. T. E.; A. S. A. E.

JOSEPHINE BAILEY
Columbus Education, B.Sc.
Alpha Delta Theta; Y. W. C. A.; Senior Volley Ball; Freshman Basketball

SEYMOUR E. BAILEY
Newton Falls Agriculture, B.Sc.

JAMES G. BAIR
Oakmont, Penna.
Engineering, B. Met. E.
Sigma Nu

FLORENCE EDNA BAIRD
Oberlin
Commerce and Administration, B.Sc.
W. S. G. A.; Judiciary Board

WALTER ROBINSON BAISLER
Boardman Agriculture, B.Sc.
Secretary-Treasurer A. D. S. A.; Dairy Products Judging Team

W. WAYNE BALLIET
Van Wert Agriculture, B.Sc.
A. S. A. E.; Townshend Agricultural Society; Poultry Judging Team

SANFORD HARRY BARBER
Painesville
Commerce and Administration, B.Sc.
Sigma Pi

HAZEL FERNE BARCH
Duvall Education, B.Sc.
Alpha Delta Pi; Girls' Glee Club 3, 4; Y.W.C.A. 1,2,3,4; Physical Education Club

RICHARD BARD
Lakewood Engineering, B.C.E.

MARY ELSIE BARR
Columbus Education, B.Sc.
Trianon; W. S. G. A.

ROBERT C. BARRE
Centerburg Agriculture, B.Sc.
Alpha Zeta; Townshend Agricultural Society; Grange; Fraternity Managers' Association

WAYNE B. BARROW
Lancaster
Commerce and Administration, B.Sc.
Pi Kappa Alpha; Ohio University 1, 2

THELMA LAURETTA BARTH
Grafton
Commerce and Administration, B.Sc.

JANET LOUISE BARTHLOW
Columbus Education, B.Sc.
Alpha Xi Delta

MARYLEONE FREUD BASCH
Columbus Arts, B.A.
Sigma Delta Tau; Scholaris; Homecoming Committee 3

FLORENCE EVA BASH
Utica Education, B.Sc.

WILLIAM MILFRED BATTEN
Parkersburg, W. Va.
Commerce and Administration, B.Sc.
Phi Kappa Psi; Makio Board; Bucket and Dipper; Sphinx; Student Senate, Pres., Sec'y-Treas.; Athletic Board; Beta Gamma Sigma

ROLAND HENRY BAUER
Lawrence, Mass.
Commerce and Administration, B.Sc.
Polo Club; Foreign Trade Club; Polo 1-2

PHYLLIS JANET BAYER
Columbus Education, B.Sc.
Alpha Chi Omega; Y. W. C. A. 1-2; Spanish Club; Freshman Dramatics; French Club

MYRON BAUMGARTNER
Dalton Arts, B.A.
Phi Mu Delta

CARROLL ELSWORTH BAZLER
Columbus Education, B.Sc.
Sigma Chi; Swimming Team (Capt.) '30-'31; Varsity "O"

ROSE BEATRICE BECK
Cleveland Arts, B.A.
Student Assistant Mack Hall 3

DOROTHY LUCILLE BECKETT
Commercial Point Education, B.Sc.
Y. W. C. A.; W. A. A.

GERTRUDE A. BELL
Columbus
Commerce and Administration, B.A.

WILLIAM MCNEIL BELL
Akron Arts, B.A.
Alpha Phi Alpha; Varsity Football 2-3-4; Upperclass "Y" Cabinet; Varsity "O" Club; Interracial Council; Collegiate Council

ELLEN MARY BENBOW
Columbus Education, B.Sc.
Theta Upsilon; Y. W. C. A.; Freshman Cabinet

LLOYD BRANSON BENNETT
Stockdale Education, B.Sc.
Phi Delta Gamma; Intercollegiate Debating Team; Pistol Team 2

WILLIAM JAY BENNETT, JR.
Columbus Arts, B.A.
Sigma Nu; Scarlet Mask 2-3-4; Strollers 2-3-4; Freshman Dramatics 1; Interfraternity Pledge Council

RICHARD BAKER BENSON
Indianapolis, Ind.
Commerce and Administration, B.Sc.
Phi Gamma Delta; Scarlet Mask

MIRIAM WANITA BETTS
Columbus Education, B.Sc.

LAWRENCE F. BEVIER
Wellington Engineering, B.C.E.
Kappa Kappa Psi; Freshman Track

WEALTHA ADELAIDE BEVIER
Columbus Education, B.Sc.
Omega Alpha Alpha; Swan Club; Physical Education Club; B. A.—O. S. U. '31

JOHN DARRELL BLACK
Lima
Commerce and Administration, B.Sc.
Phi Delta Theta; Track '30, '31, '32, Captain '32; Bucket and Dipper; Senior Class President; Varsity "O"

PAUL W. BLUME
Washington Court House
Engineering, B.Ch.E.
Sigma Phi Epsilon

SADYE MIRIAM BOBROF
Canton
Commerce and Administration, B.Sc.

MARY ELIZABETH BOCK
Lorain Education, B.Sc.
Alpha Delta Theta; Y. W. C. A.; Senior Volley Ball; German Club

GRACE VIRGINIA BOOKER
Columbus
Commerce and Administration, B.Sc.
Delta Sigma Theta; Inter-racial Council; Y.W.C.A.

KENNETH FRANK BOTT
Alliance
Commerce and Administration, B.Sc.
Kappa Sigma

CLIFFORD A. BOUGH
East Liverpool Engineering, B.M.E.
Phi Delta Theta

STELLA ELIZABETH BOWEN
Columbus
Commerce and Administration, B.Sc.
Theta Upsilon

H. THEODORE BOWLUS
Pemberville
Commerce and Administration, B.Sc.

CLYDE WEBSTER BOWSER
Greenville, Tenn.
Engineering, B.C.E.
Delta Sigma Phi; A. S. C. E.

ROBERT OSBORNE BOYLES
Columbus
Commerce and Administration, B.Sc.
Sigma Chi; Scarlet Mask '29-'30; Swimming Team '30-'31

JOSEPH F. BOYNTON
Haverhill Agriculture, B.Sc.
Delta Theta Sigma; Scabbard and Blade; Swine Judging Team; Saddle and Sirloin Club; A.S.A.E.; University Grange; 4-H Club

HELEN ANN BRADFIELD
Westerville Agriculture, B.Sc.
Gamma Phi Lambda; Home Economics Club

G. KENNETH BRADFORD
Rutland Agriculture, B.Sc.
Lambda Chi Alpha

CYRIL BRADWELL
Columbus Engineering, B.Cer.E.

ROXANNA SANFORD BRANNAN
Stryker Agriculture, B.Sc.
Phi Upsilon Omicron; Omicron Nu; Home Economics Club

DOROTHY LUCILLE BRAWN
Springfield
Commerce and Administration, B.Sc.
Phi Mu

CATHERINE ANN BRENNAN
Columbus Arts, B.A.

MYRON ALVIN BRETTHAUER
Archbold
Commerce and Administration, B.Sc.

JOHN HAROLD BROCKSCHMIDT
Cincinnati Agriculture, B. Sc.
Delta Theta Sigma; Lambda Gamma Delta; All Agricultural Council; Interfraternity Presidents' Council; Dairy Products Judging Team

ELIZABETH LOUISE BROWN
Institute, W. Va. Education, B.Sc.
Alpha Kappa Alpha; Physical Education Club; Inter-racial Council; Class Hockey Team

WILLIAM SELSOR BROWN
Columbus Engineering, B.Arch.E.
Sigma Chi; Tau Sigma Delta; Architect Club; Tennis 1-2-3-4, Captain; Fencing

KENNETH EDWARD BRUMELLE
Zanesville Arts, B.A.

STEPHEN JAMES BUCHANAN
Willshire
Commerce and Administration, B.Sc.
Tau Kappa Epsilon; Ohio Northern University 1-2; University Band; Strollers

FLOYD HENRY BUCKLAND
Columbus Arts, B.A.
R. O. T. C., Captain

JOHN ANDREWS BUCKLEY
Cleveland Engineering, B.I.E.
Theta Tau; Aeronautical Society 1-2; Student Society Industrial Engineers 2-3-4; Advisory Board Ohio State Engineer 4

RAYMOND HOWARD BUDD
Columbus Education, B.Sc.
Pi Mu Epsilon; Football Band 1-4; Concert Band 2-4

ALICE ELIZABETH BUEHRER
Archbold Education, B.Sc.
Alpha Chi Omega; Freshman Y. W. C. A. Cabinet; Glee Club 1-2-3-4; Browning; Orchesis; Woman's Ohio

EARL H. BUGBEE
Canandaigua, New York
Commerce and Administration, B.Sc.

RUTH E. BULLOCK
Columbus Education, B.Sc.
Kappa Kappa Gamma

CARL J. BURK
Troy Commerce, B.Sc.
Delta Sigma Pi

ALICE LUCILLE BURKETT
Rawson Education, B.Sc.
Ohio Northern University 1-2-3

JOSEPH HERBERT BURNS
Columbus Arts, B.A.
Sigma Gamma Epsilon; Honorary Geology

MILTON ROGERS BYERLY
West Jefferson Education, B.Sc.
Kappa Phi Kappa

RALPH ELMER CAIN
Holyoke, Mass.
Commerce and Administration, B.Sc.
Delta Sigma Pi

ROBERT BROWN CALHOUN
Newcomerstown Commerce, B.Sc.
Pi Kappa Alpha; Secretary of Scarlet Key; Senior Swimming Manager; Basketball Manager 2, 3; Senior Prom Committee

ANNABEL JANE CALVERT
Columbus Education, B.Sc.

RUTH MARTHA CAMMERER
Dayton
Commerce and Administration, B.Sc.
Delta Gamma; Swan Club; Glee Club; Soph. Y.W.C.A. Council Board

R. DOUGLAS CAMERON
Columbus Arts, B.A.

JAMES KIRKER CAMPBELL, JR.
Columbus Engineering, B.Sc.
Phi Delta Gamma; Tau Beta Pi; Tau Sigma Delta Pres.; Architects' Club; DePauw University 1-2; Beaux Arts Ball Chairman, '31

MARJORIE DUNN CAMPBELL
Columbus Education, B.Sc.
Alpha Xi Delta; Tau Sigma Delta; Pen and Brush Club; Y. W. C. A.

JOHN PAUL CAPRETTA
Geneva Education, B.Sc.
Wrestling 1-2; Football 4

JAQUELIN WORTH CARPENTER
Toledo Arts, B.A.
Alpha Xi Delta; University of Alabama 1-2-3

ROBERT ADDISON CARR
Columbus
Commerce and Administration, B.Sc.
Pershing Rifles; Scabbard and Blade

JAMES W. CARRELL
McConnelsville Agriculture, B.A.
Delta Theta Sigma; Grange; A. S. A. E., President '30

HENRY FRANCIS CARROLL
Morrow Engineering, B.I.E.
Phi Eta Sigma; Tau Beta Pi; Pershing Rifles; Society of Student Industrial Engineering, President; Student Society Agricultural Engineering

OLEN C. CARTER
Columbus Engineering, B.C.E.
Theta Xi; A. S. C. E.

HELEN NAOMI CARY
Plain City Education, B.Sc.

F. RUSSELL CASHNER
Lorain
Commerce and Administration, B.Sc.
Phi Mu Delta

ROBERT WILLIAM CASSIL
Columbus
Commerce and Administration, B.Sc.
Lambda Chi Alpha; Scarlet Mask; Strollers 1-2; Orchestra 1; Inter-fraternity Council 3; Sophomore and Junior Y. M. C. A. 2-3; Men's Glee Club

HARRY FREDERICK LINCOLN CASTLE
Winchester, England Arts, B.A.
Instructor in Physical Education Dept.; Varsity Soccer Coach

MARY LUCILLE CAUDILL
Morehead, Kentucky Arts, B.A.
Pi Beta Phi; Hillel Players; Chorus; J. B. Stetson University; Cincinnati Conservatory of Music

MILDRED GENEVIEVE CAULKINS
Columbus Education, B.Sc.
Theta Upsilon

CECIL WILLIAM CHAMBERS
Poland Arts, B.A.
Kappa Kappa Psi; Varsity "A"; Concert Band; Football Band; Orchestra

EDWIN GRAYDON CHAMBERS
Swarthmore, Pennsylvania
Engineering, B.Met.E.
Triangle; A. S. M. E.

M. PHILIP CHAPMAN
New York City
Commerce and Administration, B.Sc.
Sigma Delta Chi; Journalism Council; Phi Eta Sigma; Freshman Dramatics; Scarlet Mask; Lantern

VIVIAN LUCILLE CHAPMAN
Geneva Agriculture, B.Sc.
Phi Chi Delta; University Chorus 1, 2, 3, 4; Grange 2, 3, 4; 4-H Club 1, 2, 3, 4; Y. W. C. A.

DANTE JOHN CHERUBINI
Columbus Arts, B.A.
Pistol Team—Captain 3, 4; R. O. T. C. Advanced Officer—Major and Brigade Adjutant of R.O.T.C. Unit of 1931-1932

JOSEPH HILIARY CHILCOTE
Columbus Engineering, B.Cer.E.
Student Ceramic Society

DOROTHY BEAUMONT CHILDS
Clarksville, Tennessee
Arts-Education, B.Sc. and B.A.

MAXINE CHRISMAN
Columbus Education, B.Sc.

NELSON CIANCONI
Bellaire Engineering, B.Met.E.
American Society of Mechanical Engineering; Student Branch Society of Automotive Engineers

MILTON CIRALSKY
Toledo
Commerce and Administration, B.Sc.
Alpha Epsilon Pi

KATHRYN PHERABE CLARK
Gettysburg Education, B.Sc.
Kappa Alpha Theta; President Y.W.C.A. Council 2, 4; Secretary of Y.W.C.A.; Senior Cabinet 3; Student Senate 4; Browning 2, 3, 4; Chimes; Mortar Board; Vice-President of Senior Class

LEE M. CLELAND
Martinsville Agriculture, B.Sc.
President of Student Branch; A. S. A. E.; All Agricultural Council

IRVEN HORTON CLEMENTS
LaRue Arts, B.A.
Phi Mu Delta

CHARLES ERNEST COBB
Martins Ferry Education, B.Sc.

KENNETH LYNDE COCHRAN
Mt. Vernon Arts, B.A.
Football

DOROTHY ELLEN COFFMAN
Columbus Education, B.Sc.
Chi Omega; Scholaris; Pres. Physical Education Club 4; Y. W. C. A.; Class Hockey and Basketball Teams

TRESSA JULIA COHEN
Columbus Arts, B.A.
Sigma Delta Tau; Strollers; Y. W. C. A.

BENJAMIN COHN
Shaker Heights
Commerce and Administration, B.Sc.
Phi Gamma Epsilon; Hiram College 1, 2; Managing Editor Lantern; News Editor Lantern; Glee Club

ELEANOR ROSE COHN
Indianapolis, Ind. Arts, B.A.
Trianon; Mortar Board

HELEN CHRISTIAN COLE
Medina Education, B.Sc.
Physical Education Club; Swan Club

JOHN W. COLE
Findlay Engineering, B.E.M.
Theta Tau; A. I. M. E.; Prospectors' Club; Engineers' Council; Tau Beta Pi

ERVIN FRANCIS COLEMAN
Berlin Center Agriculture, B.Sc.
Scabbard and Blade; Horticultural Society; Trowel and Spade

WILLIAM T. COLLINS
Cincinnati Engineering, B.C.E.
A. S. C. E.

JACK CONDON
Hamilton
Commerce and Administration, B.Sc.
Phi Delta Theta; Basketball 2; Baseball 2, 3, 4

DOROTHY JOAN CONVERSE
Unionville Center Agriculture, B.Sc.

JOSEPH TIMOTHY CORCORAN
Holyoke, Mass.
Commerce and Administration, B.Sc.
Delta Sigma Pi

VERNON E. CORDELL
Commerce and Administration, B.Sc.
Pershing Rifles; Scabbard and Blade

OVIDIUS GABRIEL CORSATEA
Warren
Commerce and Administration, B.Sc.
Phi Mu Delta

HOWARD CLINTON COTTIER
Lakewood Engineering, B.I.E.
S. S. I. E.

RICHARD LEWIS COUNTS
Chillicothe Arts, B.A.

EMMA ELIZABETH CRABTREE
Steubenville Education, B.Sc.

ERNEST R. CRAIG
Louisville Engineering, B.Met.E.
Phi Kappa; Tau Beta Pi; Sigma Gamma Epsilon

MARGARET ESTHER CRAM
Conneaut Agriculture, B.Sc.
4-H Club 1-2-3-4; Grange 1-2-3-4; Canfield 1-2-3-4; Y. W. C. A. 1; Home Economics Club 4

ELIZABETH V. CRATER
Columbus Arts, B.A.
Sigma Kappa; Y. W. C. A.; Browning

MARION EVELYN CREEP
Columbus Education, B.Sc.

JOSEPH JOHN CRIFASI
Brooklyn, N. Y. Education, B.Sc.
Kappa Phi Kappa; Soccer 1-2-3-4; Physical Education Club; Varsity "A"

JULIUS GLENN CRIHFIELD
Columbus
Commerce and Administration, B.Sc.
Sigma Chi; Strollers 2-3-4; Baseball 3-4; Junior Prom Committee '31

RUTH ADELIA CROCKETT
Metamora Education, B.Sc.
University Grange; Home Economics Club; Y. W. C. A.

WILMA LUCILLE CROMMER
Pioneer Agriculture, B.Sc.
Theta Upsilon; Y.W.C.A. 3-4; Chairman Sorority House Assembly; Judiciary Board; W.S.G.A.

RALPH M. CROOKS
Savannah Agriculture, B.Sc.
Alpha Zeta; Pres. All-Agricultural Ed. Society; Overseer University Grange

ALAN DALE CROWLEY
Columbus
Commerce and Administration, B.Sc.
Delta Chi; Presidents Council; Strollers; Upperclass Cabinet; Sophomore Y Council; Freshman Y Council; Freshman Track; Freshman Dramatics

HIRAM WAYNE CUMMINGS
Smethport, Pa. Education, B.Sc.
Alpha Chi Rho; Kappa Phi Kappa

IRENE CURLESS
Blanchester Education, B.Sc.
Kappa Phi; Y. W. C. A. 1-4; Wilmington College 1-2-3; Glee Club 1

HERBERT BASHFORD CURRIER
Columbus Education, B.Sc.
Kappa Phi Kappa; Kappa Kappa Psi; Freshman Dramatics; Strollers; Band

SYBIL ELDORA DALLY
Columbus Agriculture, B.Sc.
Phi Beta Phi; Browning; Y. W. C. A.

CONRAD FERDINAND DAUM
Scranton, Pa. Engineering, B.Ch.E.
Beta Kappa

JAMES TUTTLE DAVIDSON
New Lexington Engineering, B.M.E.
Triangle

WILLIAM EVAN DAVIES
Crafton, Pa. Agriculture, B.Sc.
Sigma Pi

CHARLES EDWARD DAVIS
Columbus Commerce, B.Sc.

JULIA HELEN DAVISON
Columbus
Commerce and Administration, B.Sc.
Pi Beta Phi; Orchesis; Sorority Presidents' Council; Y. W. C. A.

MARY JOANNA DAY
Marietta Education, B.Sc.
Sigma Eta Chi; W. S. G. A.; Orchesis; Trianon; Student Fellowship

VIRGINIA FRANKLIN DAYTON
Newark Commerce-Arts, B.A., B.Sc.
Alpha Chi Omega; Theta Sigma Phi; Chi Delta Phi; Women's Ohio; Society Editor Lantern; Women's Pan-Hellenic

HERBERT WILLIAM DECKER
Columbus
Commerce and Administration, B.A.
Alpha Tau Omega; Y. M. C. A. Cabinet; Scarlet Mask; Varsity Cheerleader 3-4; Glee Club 1-2; Sphinx; Bucket and Dipper; Varsity "O" 4

RICHARD CONKLIN DEEG
Columbus Arts, B.A.
Delta Upsilon

AUGUST JOSEPH DELEESE
Cleveland Pharmacy, B.Sc.
Alpha Phi Delta; Pharmacy Team

VIRGINIA E. DENBROCK
Cleveland
Commerce and Administration
Pi Beta Phi; W. S. G. A. Rep. 1, Secy. 2, Pres. 3; Y. W. C. A.; Junior Prom Committee; Secretary Senior Class

MALAVON JEANETTE DENNIS
Ashley Education, B.Sc.

VIOLA MAE DEIBEL
Columbus Education, B.Sc.
Physical Education Club; W. A. A.

WALTER BERNARD DEVINE
Uhrichsville Arts, B.A.
Alpha Sigma Phi

EARL HENRY DICK
Cleveland Engineering, B.Met.E.
Triangle; Sigma Gamma Epsilon; Football 2-3; A. I. M. M. E.

EVELYN ELEANOR DICK
Columbus Education, B.Sc.

JOHN R. DICK
New Holland Arts, B.A.

HAROLD CLYDE DICKERSON
Trinway - Agriculture, B.Sc.
Alpha Gamma Rho; Student Horticultural Show; Student Horticultural Society; Agricultural Student

VERA BURDETTE DICKERSON
Sanford, Florida Education, B.Sc.
Sigma Epsilon

STANLEY HOWARD DIEFENBACHER
Mt. Healthy Agriculture, B.Sc.
Townshend Agricultural Society

HERMAN WILLIAM DIEHL
Huntington, W. Va.
Engineering, M.M.E.
Sigma Nu; Glee Club; Orchestra; University Chorus; Socy. of Automotive Engineers; A.S.M.E.

ROBERTA ELIZABETH DIEHL
Kent Education, B.Sc.
Delta Delta Delta; Scarlet 2; University Chorus 1; Y. W. C. A. 4; Panhellenic 3, 4

JAMES WILBUR DILLE
Kenton
Commerce and Administration, B.Sc.
Track 2, 3, 4; Cross Country 3, 4

EVELYN K. DILLON
Cleveland Education, B.Sc.
Kappa Delta; Women's Recreational Council; Physical Education Club; Class Hockey 1, 2, 3

VINCENT JAMES DONAHUE
Lakewood
Commerce and Administration, B.Sc.
Theta Kappa Phi; Junior Prom; Senior Prom; Homecoming; Glee Club; Exchange Editor Lantern; Scarlet Mask; Fordham University 1

RUTH DORAN
New Albany
Browning; Y. W. C. A.; W. S. G. A.; Chairman Judiciary Board W. S. G. A.; Sigma Eta Chi

ROGER DRACKETT
Cincinnati
Commerce and Administration, B.Sc.
Sigma Chi; Assistant Secretary Student Senate; Bucket and Dipper; Phi Eta Sigma; Alpha Kappa Psi; Scarlet Mask; Y. M. C. A.

DOROTHY PARSONS DRAKE
Dayton Education, B.Sc.
Mortar Board; Chimes; Y. W. C. A.; Senior Cabinet 3-4; Freshman Keeper; Pres. 4; Associate Business Manager Freshman Handbook 2

MARJORIE ANNE DRESSEL
Columbus
Commerce and Administration, B.Sc.
Pi Beta Phi; Freshman Dramatics; Browning 2; Strollers 2-3-4; Homecoming Committee; Y.W.C.A.

ELIZABETH LOUISE DRUM
Columbus Arts, B.A.

LEROY C. DUBS
Canton
Commerce and Administration, B.Sc.
Phi Kappa; Beta Gamma Sigma; Newman Club

JOHN KENNETH DUMBAULD
Uhrichsville Engineering, B.C.E.
Theta Tau; Drum and Bugle Corps 1-2-3; Ohio State Band 4-5; Scarlet Mask 6-7; Kappa Kappa Psi 5; Strollers 6

KATHLEEN E. DUMM
Stoutsville Education, B.Sc.
Alpha Xi Delta; Miami University 1; Girls' Glee Club 4

CHARLES GIBSON DUNCAN
Cincinnati Engineering, B.C.E.
Sigma Alpha Epsilon; A. S. C. E.

CHRISTY DUNN
Zanesville Arts, B.A.
Phi Kappa Sigma

GILBERT H. DURBIN
New Rochelle, N. Y.
Commerce and Administration, B.Sc.
Sigma Alpha Epsilon; Alpha Chi Sigma

RUTH MARY DURR
Bucyrus Agriculture, B.Sc.
Gamma Phi Lambda; Senate 4; All Agricultural Council 3-4; Phi Upsilon Omicron 2-3-4; Home Economics Club 1-2-3-4

RUTH LOUISE DWYER
Hillsboro Arts, B.A.
Freshman Dramatics; Y. W. C. A.; Freshman Cabinet; Scarlet Mask

MAXINE I. DYER
Columbus Education, B.Sc.
Kappa Kappa Gamma; Freshman Y. W. C. A. Cabinet 1; Sophomore Executive Board Y.W.C.A.; Y. W. C. A. Senior Cabinet; Social Chairman 3

HELEN EAGLE
Columbus
Commerce and Administration, B.Sc.
Delta Delta Delta; Strollers; Assistant Bus. Mgr. Makio 2-3; Sec. Junior Class '30-'31

JAMES ALLEN EAGLESON
Circleville Engineering, B.Cer.E.
Student Branch American Ceramic Society

EDWIN W. EARNHART
Columbus Engineering, B.M.E.
Tau Beta Pi; Sigma Gamma Epsilon

ERCHE C. EATON
Sullivan
Commerce and Administration, B.Sc.

WARRINE E. EASTBURN
Fort Collins, Colo. Education, B.Sc.
Kappa Delta; Women's Recreational Council; Makio Staff 3; Physical Education Club 2, 3, 4

HELEN MAGDALENE EBY
Seville Education, B.Sc.

MERREL QUINTON ELDER
Warsaw Agriculture, B.Sc.
Saddle and Sirloin; University Grange

H. CLAY ELLINGER
Thornville Engineering, B.Cer.E.
Phi Mu Delta; Student Branch American Ceramic Society

MERLE ELRICK
Hebron
Commerce and Administration, B.Sc.
Alpha Chi Rho

HAROLD T. EMERY
Columbus Engineering, B.Arch.E.
Architects' Club

RUTH BEATRICE ENDICH
Steubenville
Commerce and Administration, B.Sc.
Theta Sigma Phi; Spanish Club; Hillel; Y.W.C.A. 1; W.S.G.A. 3; Homecoming Committee 3

EDWIN C. ENGLISH
Loveland
Commerce and Administration, B.Sc.

JERRY FRANCIS ENRIGHT
Columbus
Commerce and Administration, B.Sc.
Industrial Management Club

ELIZABETH JEAN ERVIN
Columbus
Arts-Education, B.A., B.Sc.
Kappa Alpha Theta; Y. W. C. A.; Senior Cabinet; Women's Recreational Council; Chimes; Mortar Board; Browning

THOMAS EDGAR ERVIN
Columbus Arts, B.A.
Phi Delta Theta; Secretary Y. M. C. A.; Phi Eta Sigma; President Pi Sigma Alpha; President International Club

CHARLES ADRIAN ETHERINGTON
Piqua
Commerce and Administration, B.Sc.
Phi Delta Theta; Varsity Track 1-2-3-4; Freshman Y Council; Sophomore Y Council

HOWARD ALVIN EVERETT
Columbus
Commerce and Administration, B.Sc.

MARY ELIZABETH EXTINE
Columbus Agriculture, B.Sc.
Gamma Phi Lambda; Sigma Eta Chi; Home Economics Club; University Grange

MARIAN FAGIN
Lakewood Education, B.Sc.
University of Illinois 1-2; Y. W. C. A.

DOROTHY FRANCES FALKENSTEIN
Columbus Arts, B.A.
Phi Mu; Browning; Y. W. C. A.

DOROTHY B. FAULKNER
Troy Arts, B.A.
Student Assistant; Women's Ohio; Y. W. C. A.

MAXINE LOUISE FEARS
South Bend, Ind. Education, B.Sc.

ELMER FORREST FELTON
Eaton Agriculture, B.A.
Alpha Gamma Rho; University Chorus; Glee Club; Saddle and Sirloin; 4-H Club; Townshend Agricultural Society

L. VIRGINIA FERREE
Columbus Arts, B.A.
Kappa Alpha Theta; Browning 2-3 (Pres.) 4; Strollers 2-3-4; Mortar Board; Y. M. C. A.; Presidents' Council; Women's Ohio 3

JAMES SYLVESTER FEW
Columbus
Commerce and Administration, B.Sc.
Alpha Phi Alpha

ROSELLA B. FINK
Dayton Education, B.Sc.

WALTER W. FINLAY
Coshocton Agriculture, B.Sc.
Alpha Gamma Rho; Saddle and Sirloin; Fraternity Presidents' Council; National Swine Judging Team; International Livestock Judging Team

JOSEPHINE V. FINLEY
Dayton
Commerce and Administration, B.Sc.
Theta Upsilon; Gamma Epsilon Pi; Phi Chi Theta; Nomads; Archery Club; Mack Hall Pres.

CAROL B. FIRTH
Cleveland Heights Education, B.Sc.
Sigma Delta Tau; Y. W. C. A.; President of Freshman Cabinet; Presidents' Council; Sophomore Hop Committee; Junior Prom Committee

WILLIAM SLOAN FISHER
Grove City, Pa.
Commerce and Administration, B.Sc.
Theta Kappa Nu; University of Southern California 1; North Carolina State 2

KENNETH B. FISHPAW
Pickerington
Commerce and Administration, B.Sc.
Beta Alpha Psi

WAYNE KINSLEY FLICK
Cleveland
Commerce and Administration, B.Sc.
Delta Sigma Phi; Interfraternity Council; Makio Staff

JAMES DONALD FORBES
Wellsville
Commerce and Administration, B.Sc.
Lambda Chi Alpha; Kappa Kappa Psi; Football Band 1-2-3-4; Concert Band 3

DAVID WARREN FORCE
Diamond Engineering, B.C.E.
Triangle; Engineers' Council 3-4; Student Senate 4; O. S. U. Glider Club 3-4 (Pres.); A.S.C.E. 2-3-4

ANDREW DOUGLAS FORD
Columbus
Commerce and Administration, B.Sc.

HELEN ANNE FOX
Zanesville
Commerce and Administration, B.Sc.
Trianon; Y. W. C. A.; Kappa Phi; Lantern

GEORGE FREDERICK FRANCIS
Toboso Education, B.Sc.

NORMAN FREDERICK FRANKE
Lakewood
Commerce and Administration, B.Sc.
Beta Alpha Psi (Sec.-Treas.) 3-4; Sun Dial 1-2-3-4; Beta Gamma Sigma 3-4; Phi Eta Sigma; Scarlet Mask 2; Freshman Baseball

JOHN O. FRIEDLINGHAUS
Columbus
Commerce and Administration, B.Sc.
Advanced Military

IRETHA MAE FRETTINGER
Groveport Education, B.Sc.

PAULINE E. FREYTAG
Ft. Loramie Education

MARGARET F. FRIEBIS
Columbus Agriculture, B.Sc.
Phi Upsilon Omicron, Treas. 4; Omicron Nu; Pomerene Advisory Committee; Home Economics Club, Vice-Pres. 4; W. S. G. A.; Student Senate

LUCILLE BAUMAN FRIEND
Pleasantville
Commerce and Administration, B.Sc.
Kappa Phi

Ann Ruth Fulton
Columbus
Commerce and Administration, B.Sc.
Theta Sigma Pi; Honorary Journalism Sorority; Journalism Council; News Editor Lantern

William G. Fultz
Bellefontaine Engineering, B.C.E.

Virgil Leroy Furry
West Manchester
Commerce and Administration, B.Sc.
Pi Kappa Alpha; Beta Alpha Psi; Varsity Baseball

Lawrence S. Gable
Youngstown
Commerce and Administration, B.Sc.
Phi Delta Gamma; Varsity "A"

August Adolf Gabriele
Steubenville Arts and Sciences, B.A.
Phi Eta Sigma

John Stanley Galehouse
Doylestown
Commerce and Administration, B.Sc.
Alpha Tau Omega; Freshman and Sophomore Councils

Henry James Galmish
Erie, Penna. Engineering, B.I.E.
Delta Upsilon; Varsity Swimming 3-4; Student Society of Industrial Engineers; Varsity "O"

Joseph P. Gatto
Bellaire Engineering, B.M.E.
Alpha Phi Delta; Am. Soc. Min. Eng.

Lyster M. Gearhart
Allentown, Penna.
Arts and Sciences, B.A.

Bruce O. Gebhardt
Columbus
Commerce and Administration, B.Sc.
Sigma Chi

Mary Lois Gehring
Columbus
Commerce and Administration, B.Sc.
Delta Zeta; Kappa Beta Pi; Freshman Dramatics; Women's Ohio; Boot and Saddle; Strollers; Y. W. C. A. Kappa Phi; Interracial Council

Ruth Elnora Gebhardt
Washington C. H. Education, B.Sc.
Phi Omega Pi; Y. W. C. A.; Orchestra

James Lincoln Gibboney
Roanoke, Va. Engineering, B.I.E.
Phi Gamma Delta; Soc. Ind. Engr. 1-2-3-4; Homecoming Committee 3-4

Ruth Elizabeth Gibson
Akron
Commerce and Administration, B.Sc.
Chi Omega; Student Assistant to Dean 2-3-4; Senior Y. W. C. A. Cabinet

MAURICE CHARLES GILBERT
Ashtabula Harbor
Commerce and Administration, B.Sc.
Beta Kappa; Presidents' Council; Kappa Kappa Psi; Fraternity Ball Band 1, 2, 3, 4; Concert Band

SARA LOUISE GILGEN
New Philadelphia Education, B.Sc.
Alpha Phi; Y. W. C. A.; Physical Education Club

HOMER ROBERT GILL
Ashland Engineering, B.Ch.E.
American Institute of Chemical Engineers

DORIS JEAN GILLER
Columbus
Commerce and Administration, B.Sc.
Alpha Xi Delta; Freshman Dramatics; Swan Club; Junior Prom Committee; Y. W. C. A.

E. GWENDOLYN GLANDON
Columbus Education, B.Sc.
Alpha Sigma Alpha

LAWRENCE GLICK
Huntington, W. Va.
Commerce and Administration, B.Sc.
Sigma Alpha Mu; Strollers; Senior Football Manager; Scarlet Key; Homecoming 3, 4; Bucket and Dipper; Varsity "O"; Junior Prom.

MARY LOUISE GLICK
Columbus Education, B.Sc.
Phi Omega Pi; Y. W. C. A.

ELLEN KATHRYN GLOYD
Worthington Education, B.Sc.

EDWARD LOUIS GODDARD
Wellston
Commerce and Administration, B.Sc.
Beta Theta Pi; Y. M. C. A.; Glee Club; Strollers; Scarlet Mask

CHARLES GOETTEMOELLER
St. Henry
Commerce and Administration, B.Sc.
Beta Alpha Psi

LEON N. GOLDENSOHN
Newark, N. J. Arts, B.A.
Editor, The Liberal

CLARENCE ARTHUR GONTER
Dalton
Commerce and Administration, B.Sc.
Delta Sigma Pi

CHARLES K. GOOD
Pataskala Agriculture, B.Sc.

DAVID MONROE GOODFRIEND
(*Deceased*)
Kenova, W. Va.
Engineering, B.Ch.E.
American Inst. of Chemical Engineers; "Avurah"

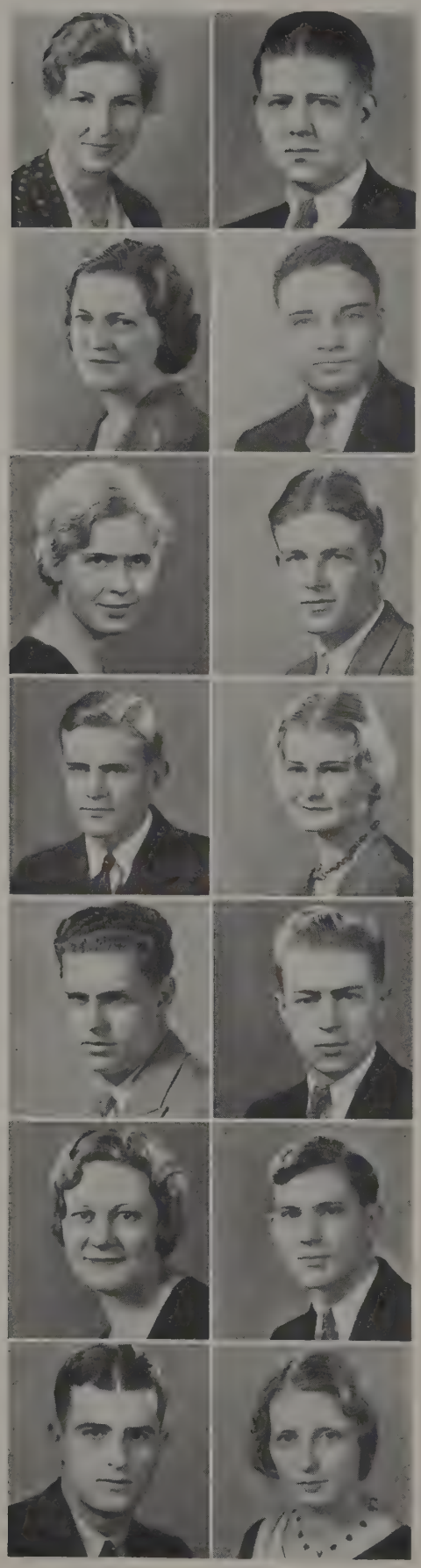

CLARA LOUISE GOSS
Columbus Education, B.Sc.
Sigma Kappa; Y. W. C. A. Freshman Cabinet; Art Staff; Pen and Brush

RAYMOND C. GRABER
Akron Pharmacy, B.Sc.
Kappa Psi; O. S. U. Band; O. S. U. Pharmaceutical Association

K. LENORE GRANNIS
Pioneer Education, B.Sc.
Theta Upsilon; Basketball 2; Judiciary Council 3; Chairman of Presidents' Council 4; Executive Committee of Panhellenic

HARRY JAMES GREEN
Saint Louis, Mo.
Engineering, B.Ch.E.
Kappa Alpha Psi; Varsity Gym Team; Phi Eta Sigma

ISABEL B. GREUNKE
Toledo Agriculture, B.Sc.

DAVID T. GRIGGS
Chevy Chase, Md. Arts, B.A.
Sophomore Y Council and Cabinet 2-3-4; Toastmasters' Club 3-4; Freshman Football 2; Student Court

PAUL R. GRIM
Leesburg Education, B.Sc.
Phi Delta Chi; Phi Eta Sigma; Scabbard and Blade; Pershing Rifles; Education Club; Education Council; History Club

RUTH HENRIETTA GROENIGER
Columbus Agriculture, B.Sc.
Pomerene Advisory Board; Y. W. C. A.; Home Economics Club; University Grange

CHERRY ARTHUR GROOME
Columbus Education, B.Sc.
Pershing Rifles; Practical Arts Club

ORVILLE WILLIAM GRUEBMEYER
New Bremen Engineering, B.C.E.
A. S. C. E.

VIOLA MARGARET GUNN
West Unity Education, B.Sc.
Alpha Sigma Alpha; Kappa Phi; Y. W. C. A.

WILLIAM STONE GUTHRIE
Columbus Arts, B.A.
Kappa Sigma; Sphinx; Chief Justice Student Court; Pres. Y. M. C. A.; Pres. Ohio Union Board; Sec.; Student Senate 3-4; Business Manager Freshman Handbook 2

PHIL GUTTER
Columbus Engineering, B.C.E.
Freshman Baseball; Varsity Baseball 2-3-4; Intramural Basketball

RUTH A. HABINK
Cleveland Commerce, B.Sc.
Beta Sigma Omicron; Y. W. C. A.; Sigma Alpha Sigma

George Renner Hale
Dayton Pharmacy, B.Sc.
Phi Delta Chi; Phi Rho Alpha

Martha Margaret Haley
Findlay Education, B.Sc.
Women's Glee Club; University Chorus

William LeRoy Halfaker
Columbus Arts and Sciences, B.A.
Freshman "Y" Council; Sophomore "Y" Council; Upper Class Cabinet 3-4; Forum; Phi Delta Gamma; Philosophy Club; Varsity Debate

John Edwin Hall
Mansfield
Commerce and Administration, B.Sc.
Sigma Alpha Epsilon; Track; Football

John Gailand Hall
Quaker City Education, B.Sc.
Theta Chi; Kappa Phi Kappa; Epsilon Pi Tau; Practical Arts Club

Mary A. Hall
Springfield Education, B.Sc.
Y. W. C. A. 1-2-3-4; Phys. Educ. Club 1-2-3-4

Mary Isabelle Hall
Columbus
Arts and Education, B.A., B.Sc.

Clayton LeRoy Haller
Toledo Engineering, B.E.E.
Eta Kappa Nu; A. I. E. E.

William Henry Hallsteine
Columbus Engineering, B.Mech.E.
Scabbard and Blade; Am. Soc. Mech. Engr.

Mary Esther Hambleton
Columbus Arts and Sciences, B. A.
Women's Recreational Council; Y. W. C. A.

Clifford Neville Hamilton
Warren
Commerce and Administration, B.Sc.
Kappa Delta Rho

Alphonse Carl Hampel
Dayton
Commerce and Administration, B.Sc.

Beatrice Winifred Hanelin
Youngstown Education, B.Sc.

Helen Hannah
Toledo Education, B.Sc.
Pi Beta Phi; Makio Staff 2; Y. W. C. A.; Browning Dramatic Society; Orchesis; Women's Ohio

MILDRED JANET HARDIN
Columbus Education, B.Sc.
Alpha Chi Omega; Senior Cabinet Y.W.C.A.; Pen and Brush; Chairman Arts Committee Y.W.C.A.

SYLVIA CLAIRE HARDY
Tabor, Iowa Education, B.Sc.
Missouri University 3; Freshman Cab. Y.W.C.A.; Pen and Brush; Sigma Eta Chi

RALPH GERALD HARMON
Columbus Engineering, B.I.E.
Theta Nu Epsilon; Student Society of Industrial Engineers

ROBERT B. HARNESS
Marietta Arts, B.A.
Tau Kappa Epsilon; Glee Club 1, 2, 3, 4

SEYMOUR K. HARRIS
Cleveland
Commerce and Administration, B.Sc.
Phi Eta Pi; Scarlet Mask; Business Manager Hillel Players

FRANK LEWIS HARRISON, JR.
Columbus
Commerce and Administration, B.Sc.
Sigma Nu; Makio 1-2

VIRGINIA ELIZABETH HARTMAN
Columbus
Commerce and Administration, B.Sc.

DWIGHT K. HATHAWAY
Bloomville Education, B.Sc.
Phi Mu Delta

LAURA B. HAUSCHILD
South Euclid Education, B.Sc.
Chi Omega; Kent State College 1, 2; Theta Sigma Upsilon

WILLIAM TRACY HAVERFIELD
Urichsville Arts, B.A.
Beta Theta Pi; Glee Club 1, 2; Scarlet Mask

MARY M. HAVERFIELD
Columbus Education, B.Sc.

ABBIE W. HAWK
Cleveland
Commerce and Administration, B.Sc.
Sigma Alpha Sigma; Y. W. C. A.

ALICE JEANNETTE HAYES
Columbus
Arts-Education, B.A., B.Sc.
Mortar Board; Browning; W. S. G. A.; Arts College Council; Intramural Sports 1, 2, 3; Student Loan Fund

CARL DOYLE WARREN HAYS
Dorset
Commerce and Administration, B.Sc.

RUTH JANE HEDGCOCK
Dayton Arts and Sciences, B.A.
Chi Omega

ESTHER LILLIAN HELLERSTEIN
Cleveland Education, B.Sc.
French Club; Liberal Club; Y. W. C. A.; Education Club 2-3

HOWARD NELSON HENDERSON
Lynchburg
Commerce and Administration, B.Sc.

LORRAINE STEVENS HENDERSON
Columbus Education, B.Sc.
Theta Upsilon

SUMNER LEWIS HENDERSON
Columbus
Commerce and Administration, B.Sc.

OSCAR WILLIAM HENDRICKS
Canfield Education, B.Sc.
Student Coach Freshman Football—Freshman Basketball

WALDO GARNER HENRY
Columbus
Commerce and Administration, B.Sc.
Lantern Staff; Reserve Officers Club; Foreign Trade Club

ADALMA LEONA HENSCHEN
St. Mary's Education, B.Sc.

JACK LEE HENDRICKSON
Jerusalem Education, B.Sc.
Pi Kappa Alpha; Upperclass Cabinet; Scarlet Key; Senior Cross-Country Manager; Student Senate Representative; Senior Prom Committee

BETTY HERRICK
Uhrichsville
Commerce and Administration, B.Sc.

HAYES MATCHETT HERSCHLER
Columbus Agriculture, B.Sc.
Alpha Gamma Sigma; Ohio Club; Horticultural Society

FLORENCE EULADA HETRICK
Fremont Arts and Sciences, B.A.

HELEN LOUISE HICKS
Columbus
Commerce and Administration, B.Sc.
Theta Upsilon; Y. W. C. A.; Junior Prom Committee; Panhellenic Council

MARJORIE BROWN HILKERT
East Cleveland Education, B.Sc.
French Club; Y. W. C. A.

HERSCHEL KELLEY HEADLEY
Dayton
Commerce and Administration, B.Sc.
Sigma Nu; Beta Alpha Psi; Gym Team 2-3; Strollers; Scarlet Mask; Hillel Players; Varsity "O"; Varsity "A"; Senior Prom

MARY CAROLINE HINER
Columbus Education, B.Sc.

STANLEY GEORGE HINER
Ashland
Commerce and Administration, B.Sc.
Alpha Tau Omega

BARBARA LOUISE HERSCH
Chillicothe Education, B.Sc.
Natural History Club; Freshman Y. W. C. A.

WILLIAM ROBERTSON HIZAR
Columbus
Commerce and Administration, B.Sc.
Scabbard and Blade; Pershing Rifles

RUTH ALICE HOEY
Toledo Arts and Sciences, B.A.

ALICE MAE HOFFMAN
New Madison
Commerce and Administration, B.Sc.
Chi Delta Phi; Sigma Eta Nu; Y. W. C. A. 2-3; Lantern; Wittenberg College 1

ELLA LOUISE HOFFMAN
Columbus Education, B.Sc.
Trianon

STUART K. HOLCOMB
Erie, Penna.
Commerce and Administration, B.Sc.
Phi Delta Theta; Football (Capt.); Basketball; Bucket and Dipper; Student Senate; Sphinx

RUTH ELIZABETH HOLMES
Columbus Grove Agriculture, B.Sc.

LAWRENCE C. HOLTHAMP
New Bremen Agriculture, B.Sc.
Delta Theta Sigma; Y. M. C. A. Council 2-3; Glee Club 1-2; Townshend Society; Grange

LILLIAN ALICE HOLTZ
Green Springs Education, B.Sc.
Theta Phi Alpha; St. Mary's College 1; Mortar Board; W. S. G. A. Student Senate; Lantern Staff 2-3-4; Pomerene Crew 2; Browning 3-4; Women's Ohio

ROBERT EDWARD HOMBERGER
Sandusky Agriculture, B.Sc.
Delta Theta Sigma; Am. Dairy Soc.

CARL EDWIN HOOVER
Lynn, Ind. Education, B.Sc.
Kappa Phi Kappa; Gymnastic Team; Varsity "O"; Physical Educ. Club

GEORGE WILLIAM HORTON
Wilmington
Commerce and Administration, B.Sc.
Tau Kappa Epsilon; Senior Manager Gymnasium Team; Scarlet Key; Y. M. C. A. 1; Varsity "O"

LOYAL HOSTETLER
Smithville Agriculture, B.Sc.
Alpha Gamma Sigma; Phi Eta Sigma; Gamma Sigma Delta

RALPH WILLIAM HOSTETLER
Smithville Agriculture, B.Sc.
University Grange; 4-H Club

PAUL VERNON HOUSE
Newark Arts, B.A.
Lambda Chi Alpha; Variety Debate 2, 3, 4; Delta Sigma Rho; Phi Delta Gamma; Freshman Tennis

DONALD TRUMAN HOVER
Harrod Agriculture, B.Sc.
Alpha Zeta; Grange; A. S. G. A.; Saddle and Sirloin

PAUL JAMES HOWELL
Canton
Commerce and Administration, B.Sc.

ROBERT IRVIN HUBBARD
Amherst Education, B.Sc.
Phi Kappa Sigma; Senior Wrestling Manager; Scarlet Key

CARL FREDERICK HUDDLE
Napoleon Engineering, B.M.E.
Phi Sigma Kappa; Tau Beta Pi

JOHN ARLEIGH HUFF
Columbus Engineering, B.M.E.
Phi Kappa Psi; Homecoming Chairman 4; Senior Intramural Manager; President Texnikoi

HAROLD JOHN HUFFMAN
Chesterhill
Commerce and Administration, B.Sc.
Beta Gamma Sigma; Ohio University

J. E. HUFFORD
Greenville Agriculture, B.Sc.
Alpha Gamma Sigma; Saddle and Sirloin; University Grange; 4-H Club; Swine Judging Team; Dairy Cattle Judging Team

EDWIN NORRIS HUGHES
Columbus Education, B.Sc.
French Club

MARY ESTHER HUGHES
Indianapolis, Ind.
Applied Optics, B.Sc.
Alpha Gamma Delta

DONALD EMERSON HULL
Crooksville Arts, B.A.
German Club; French Club; Phi Eta Sigma; Student Chemical Society, President; Sigma Xi, President

RUTH MAE HUMBERSTONE
Columbus Education, B.Sc.
Alpha Chi Omega; Y. W. C. A.; French Club; Basketball; Volleyball; Hockey

PAUL MATTHEW HUMMEL
Columbus Arts, B.A.

HELEN DARE HUMMEL
Carroll Education, B.Sc.
Sigma Phi Beta; Scholaris; Pi Lambda Theta

HELEN CRAIN HUNTER
Columbus Education, B.Sc.
Woman's Athletic Club; Y. W. C. A. 1, 2, 3, 4; Physical Education Club 1, 2, 3, 4

KATHRYN HUNTER
Columbus Education, B.Sc.
Pi Lambda Theta

ANN HURWITZ
Dayton Arts, B.A.

ALVIN LOUIS IAMS
Dayton
Commerce and Administration, B.Sc.
Beta Theta Pi; Sphinx; Football Manager; Business Manager Strollers 3, 4; Strollers Board; Student Senate; Scarlet Key

EDNA MAHALA INGRAM
Chester, W. Va. Education, B.Sc.

MARY ELIZABETH INNIS
Columbus Education, B.Sc.
Zeta Tau Alpha; Presidents' Council 4; Pomerene Crew; Y. W. C. A. 1, 2, 3

DOROTHY INSCHO
Columbus Education, B.Sc.
Sigma Kappa; Y. W. C. A.

WILLIAM STANLEY IRETON
Cincinnati Arts, B.A.
Delta Alpha Pi; Men's Glee Club; University Chorus; Interfraternity Pledge Council

ELVERTA MELBA JACKSON
Ashley Arts, B.A.
W. S. G. A.

HAROLD HARRIS JACOBS
Newark, New Jersey
Commerce and Administration, B.Sc.

KATHRYN ELIZABETH JAKLON
Columbus Agriculture, B.Sc.
Kappa Delta; Home Economics; Phi Upsilon Omicron; Browning; All-Agricultural Council; Agricultural Student Staff; Y. W. C. A.

Solomon Byron James
Columbus Education, B.Sc.

Thomas Albert James
Columbus Engineering, B.E.E.

Richard Bennett Jeffrey
Worthington Engineering, B.E.E.
Pershing Rifles; Historian; Publicity Officer

William Phillip Jenkins
Columbus Arts, B.A.

Jean Johnson
Columbus Arts, B.A.
Kappa Alpha Theta

Joseph Nelson Jones
Eaton Engineering, B.C.E.

Ruth Ellen Johnson
Moundsville, W. Va.
Commerce and Administration, B.Sc.
Gamma Epsilon Pi; Phi Chi Theta; Industrial Management Club; Muskingum College

Phillip S. Johnston
Columbus Engineering, B.Cer.E.
Phi Kappa Psi; Tau Beta Pi; Keramos

Evan Charles Jones
Columbus
Commerce and Administration, B.Sc.
Sigma Pi

Virginia Louise Johnson
Cleveland Arts, B.A.
Sigma Phi Beta; Y. W. C. A.; Wooster 1

Olive Frances Jones
Columbus Education, B.Sc.
Kappa Alpha Theta; Browning; Strollers; Scarlet Mask; Glee Club; University Chorus; Y.W.C.A.

Thomas Fred Jones
Cincinnati
Commerce and Administration, B.Sc.
Phi Kappa Psi

Richard Joseph
New York City, N. Y.
Commerce and Administration, B.Sc.
Sigma Alpha Mu; President Scarlet Mask; Strollers; Student Senate; Associate Editor Sun Dial; Junior Prom; Freshman Dramatics

Carl Jack Kaplan
Cleveland
Commerce and Administration, B.Sc.
Ohio Relays; Commerce Club; University of Wisconsin

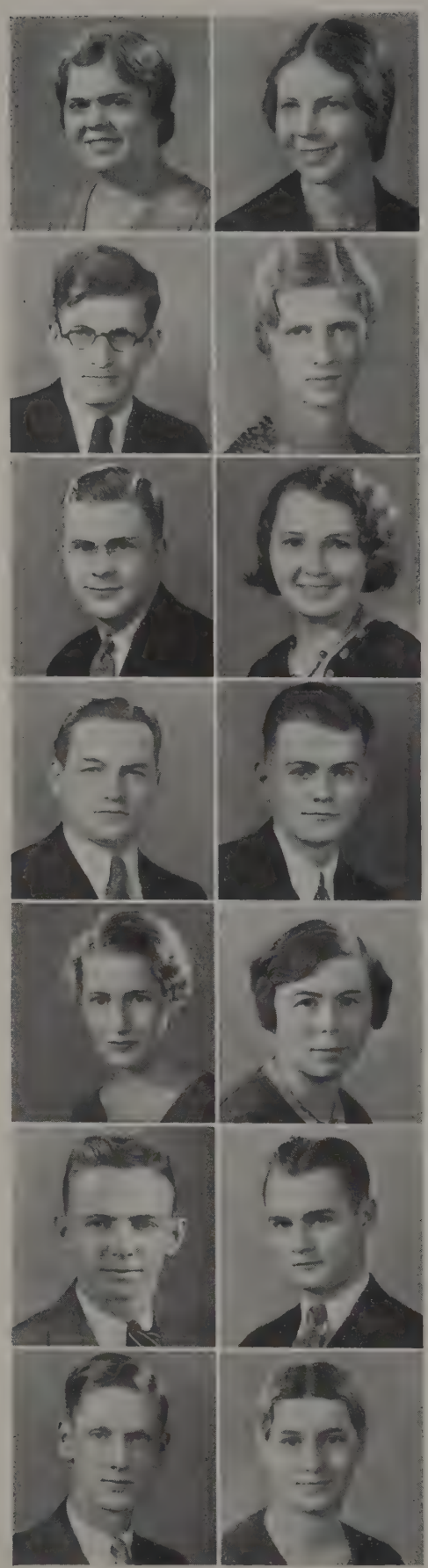

DOROTHY DELLA KAPP
Columbus Agriculture, B.Sc.
Kappa Phi

ALICE KATZ
Buffalo, N. Y. Arts, B.A.

KARL FREDERICK KAUFMAN
Garfield Heights Arts, B.A.
Delta Sigma Phi; Alpha Mu Pi Omega

MARY ELIZABETH KAUFMAN
Columbus Arts, B.A.
Kappa Alpha Theta

MERVYN HARRY KAUHL
East Cleveland Applied Optics, B.Sc.
Pi Kappa Alpha; Baseball Manager; Scarlet Key

RUTH ELIZABETH KAY
Washington C. H. Education, B.Sc.
Tau Sigma Delta

CHARLES D. KAZMERCHAK
Nanticoke, Pa. Education, B.Sc.
Football; Baseball; Heavy Weight Boxing; Runner-Up 3

CHARLES GILBERT KECK
North Canton Education, B.Sc.

MARY J. KEEGAN
Columbus Arts, B.A.
Kappa Alpha Theta

EDITH ALTA KEELER
Marion Education, B.Sc.

BERNARD S. KEEN
Akron
Commerce and Administration, B.Sc.
Kappa Delta Rho; Management Club; Beta Gamma Sigma

LEWIS HENRY KELLER
Grove City Engineering, B.Cer.E.
Phi Mu Delta; Student Branch American Society

JOHN GARNER KEMPER
Bremen Education, B.Sc.
Kappa Phi Kappa; Phi Eta Sigma; Tau Sigma Delta

GRACE RANDOLPH KENDRICK
Columbus Education, B.Sc.
Y. W. C. A. 3-4; St. Marys of the Spring College 1-2

MELVIN O. KENNEDY
Martel Agriculture, B.Sc.
Alpha Gamma Sigma; International Live Stock Judging Team; Grange

OLIVE WILMUR KENNEDY
Cleveland Education, B.Sc.
Kappa Delta; Vice President Y. W. C. A.; Freshman Dramatics; Freshman Y. W. C. A. Cabinet

TOM C. KERLIN
Greenville
Commerce and Administration, B.Sc.
Phi Kappa Sigma

WILLIS KERNS
West Mansfield Agriculture, B.Sc.
Alpha Zeta; Gamma Sigma Delta; Miami University 1-2; 4-H Club; Saddle and Sirloin; Glee Club; "Agricultural Student"

CHARLES CLEMMER KIDWELL
Columbus Applied Optics, B.Sc.
Epsilon Phi Epsilon; Interfraternity Presidents' Council

EUGENE M. KILE
Marysville Engineering, B.Phy.E.
Delta Alpha Pi; Football; Tau Beta Pi; Varsity "O"

JOE MICHAEL KILLORAN
Cleveland Engineering, B.E.E.
Eta Kappa Nu; A. I. E. E.; Freshman Track

RAYMOND HARLOW KING
Hilliards Agriculture, B.Sc.

MARJORIE LOUISE KINGSBURY
Jackson Heights, N. Y. Arts, B.A.
Alpha Delta Pi; Freshman Panhellenic; Freshman Y. W. C. A. Cabinet; Glee Club; Browning 2, 3, 4; Sun Dial Business Staff 3

MARJORIE LAVERNE KIRCHER
Defiance Education, B.Sc.
Alpha Sigma Alpha; Glee Club 4; Browning 2, 3, 4; Y. W. C. A. 2, 3

WILMA L. KIRKBRIDE
Deerfield Agriculture, B.Sc.

MINNA MARY KLAUMINZER
Cleveland Education, B.Sc.
Theta Upsilon; Physical Education Club; Swan Club; Freshman Cabinet; W. A. A.; Y. W. C. A.

JOHN F. KLEIN
Dayton Engineering, B.E.M.
Prospectors' Club

LESTER JOHN KLENK
Catawba Island
Commerce and Administration, B.Sc.
Sigma Pi; Senior Intramural Manager; Phi Eta Sigma; Beta Gamma Sigma; Varsity "O"

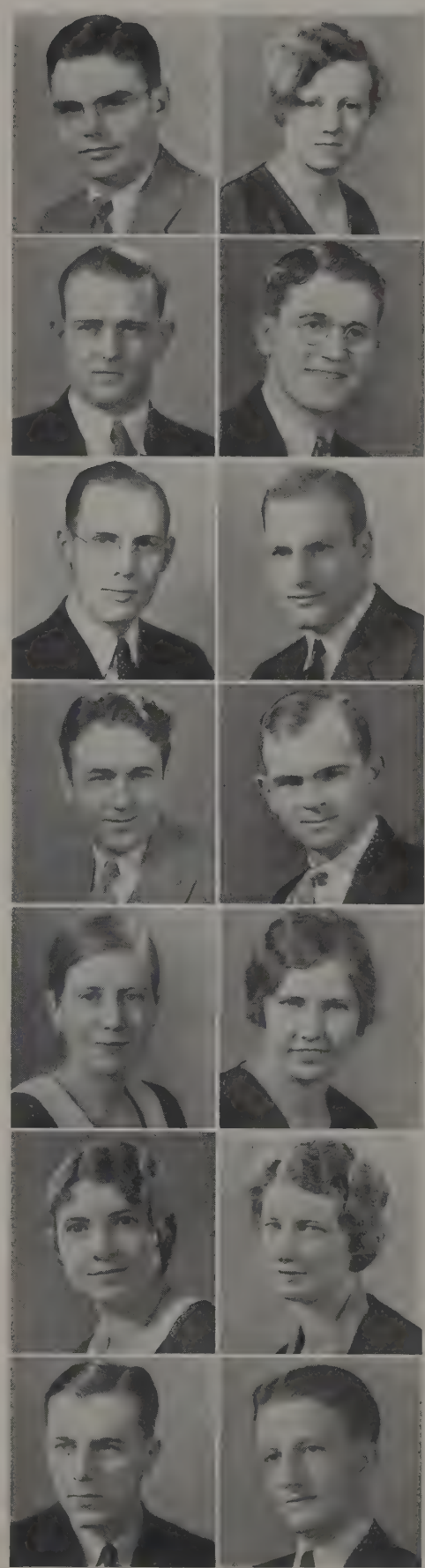

ANNA RUBY KLINE
Toledo
Commerce and Administration, B.Sc.
Theta Sigma Phi; Lantern Staff; W. A. A. Basketball; Toledo University 1-2

MATILDA KLINE
Portsmouth
Commerce and Administration, B.Sc.
Phi Sigma Sigma; Y. W. C. A.; Hillel Players; Scarlet Mask

KATHLEEN KLOTZ
Chillicothe
Commerce and Administration, B.Sc.
Gamma Epsilon Pi; Swimming Team 1-2-3; Volley Ball 1; Gamma Epsilon Pi Award

RALPH ELBERT KLUG
Zanesville Education, B.Sc.
Pershing Rifles

WILLIS G. KNASEL
Anna Engineering, B.C.E.
Tau Beta Pi; A. S. C. E.

JOHN STANLEY KNOTTS
Columbus
Commerce and Administration, B.Sc.
Sigma Chi

RICHARD ALFRED KOCH
Cleveland Arts and Sciences, B.A.
Sigma Alpha Mu

CHARLES JACOB KOENIG
Columbus Engineering, B.C.E.

BEATRICE KOROSY
Alliance Arts and Sciences, B.A.
Omega Alpha Alpha; Chorus; Y. W. C. A.; Freshman Cabinet; Freshman Dramatics

DOLLY GRACE KRABILL
Louisville Arts and Sciences, B.A.
Alpha Chi Omega; Boot and Saddle; Y. W. C. A.

FRANCES ELAINE KRASEVEC
Cleveland Education, B.Sc.
French Club; Varsity Debate Squad; Y. W. C. A.; W. R. C.

FRANKLIN MYRON KRAUSE
Lorain Education, B.Sc.
Phi Mu Delta; History Club

DALE F. KREBS
Carey
Commerce and Administration, B.Sc.
Phi Kappa Psi; Junior Football Manager; Scarlet Key; Glee Club

G. ALFRED KREBS
Newark Engineering, B.Arch.E.
Pi Kappa Alpha; Ohio State University Band 1-2; Scarlet Mask; Glee Club; University Chorus; Fraternity Managers' Association.

LEW KREGLOW
Columbus
Commerce and Administration, B.Sc.
Beta Alpha Psi; Beta Gamma Sigma; Phi Eta Sigma; La Tertulia

MARYE EVA KREJCI
Columbus Education, B.Sc.
Kappa Delta; Y. W. C. A.; W. A. A.; Orchesis

HOWARD FRANCIS KRICHBAUM
Delaware Pharmacy, B.Sc.
Phi Delta Chi

JOHN RUSSELL KRIER
Philo Education, B.Sc.
Kappa Phi Kappa; Pershing Rifles

ELSIE ETHEL KRUMBEIN
Akron Education, B.Sc.
Hillel Players

DANIEL BAXTER KRUMM
Columbus Arts, B.A.
Sigma Pi; Track 1; Cross Country 1

HOWARD FREDRICK KUENNING
Lima Engineering, B.C.E.
Scabbard and Blade; Pershing Rifles; A. S. C. E., Student Branch

LAWRENCE RUDY KUMNICK
Montpelier Arts, B.A.
Track 1; Rifle Club

LAWRENCE EDWARD KUNKLE
Springfield Agriculture, B.Sc.
Livestock Judging Team; Saddle and Sirloin Club

GENEVA I. KUNTZ
Columbus Education, B.Sc.
Phi Mu; Sorority Presidents' Council, President; Y. W. C. A.

RICHARD WILLIAM KIINZLER
Put-in-Bay
Commerce and Administration, B.Sc.
Pi Kappa Alpha; Fencing

MARVYN LACHINSKY
Fremont Arts, A.B.
Scarlet Mask; University Orchestra; Freshman Council; Sophomore Council; Upper Class Council

JOHN LAFFEY
Madeira
Commerce and Administration, B.Sc.

LOUISE LAMB
Columbus Education, B.Sc.
Kappa Alpha Theta

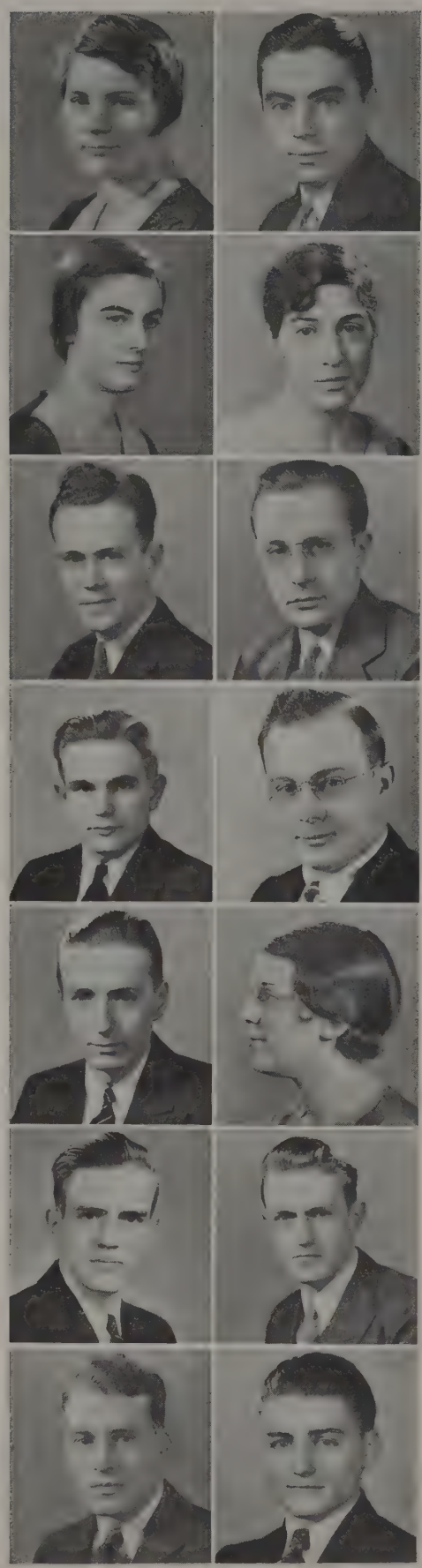

CLARA LANCIONE
Bellaire Education, B.Sc.
Y. W. C. A.; W. A. A.

PETER LANCIONE
Bellaire Arts, B.A.
Alpha Phi Alpha; Interfraternity Pledge Council; Interfraternity Council; Freshman "Y" Council; Sophomore "Y" Council; Upperclass "Y" Council

CHARLOTTE ELIZABETH LANMAN
Columbus Agriculture, B.Sc.
Omicron Nu; Phi Upsilon Omicron; Home Economics Club; Freshman Y. W. C. A. Cabinet

LUCILLE LORETA LAPOLLA
Niles Arts, B.A.

HORACE LAVERNE LATIMER
Kenton Engineering, B.Cer.E.
Phi Eta Sigma; American Ceramic Society

SAMUEL LAVINE
Trenton, N. J. Dentistry, D.D.S.
Tau Delta Phi

GEORGE W. LAWSON
Steubenville Pharmacy, B.Sc.

JAMES CECIL LAWSON
Columbus Education, B.Sc.
Pershing Rifles; Gym Team

EVERETTE BROADSTONE LAYBOURNE
Springfield Arts, B.A.
Beta Theta Pi; Sphinx; Pi Sigma Alpha; Bucket and Dipper; Co-Editor of The Makio 1931; Phi Eta Sigma; Student Senate; Council of Fraternity Presidents; Toastmasters

WANDA LOUISE LEASURE
Zanesville Agriculture, B.Sc.
Kappa Delta; Phi Upsilon Omicron; Omicron Nu; W. S. G. A.; Home Economics Club; Y. W. C. A.; Pomerene Advisory Committee; Mortar Board 4

ARTHUR WALTER LEE
Bellevue Arts, B.A.
Lambda Chi Alpha; Cross Country Club; Cross Country 1, 2, 4; Track 1, 2; Polo 3; Theatre Orchestra 1; Orchestra 2; Band 2

LEFEVER M. LEE
Bellevue Arts, B.A.
Triangle; A.I.C.E.

BENJAMIN FRANKLIN LEHMAN
Cincinnati
Commerce and Administration, B.Sc.
Beta Theta Pi; Freshman Dramatics; Strollers 2, 3; Senior Prom Committee

JOHN WOY LEECH
Columbus Engineering, B.E.E.
Pi Tau Pi Sigma

Emiel John Lehman
Payne Pharmacy, B.S.
Phi Delta Chi; Student Senate

Curtis Emerson LeMay
Columbus Civil Engineering, B.C.E.
Theta Tau; Scabbard and Blade; Pershing Rifles

John Armstrong Lindsay
Cleveland Agriculture, B.S.
Interracial Council; Trowel and Spade

James Linek
Cleveland Arts, B.A.
Phi Kappa Sigma

Marion Victor Lingle
Edon Arts, A.B.
Delta Alpha Pi; Presidents Council

Bernard Lipschitz
Newark, N. J. Arts, B.A.
Hillel Players; Pi Sigma Alpha; Phi Alpha Theta

Rowe C. Littleton
Kenton Agriculture, B.Sc.
Alpha Gamma Rho; Swine Judging Team; International Livestock Judging Team; Saddle and Sirloin; Student Senate

Frank A. Livingston, Jr.
Columbus Education, B.Sc.
Sigma Nu; Phi Mu Alpha; Freshman Y Council; Sophomore Y Council; Scarlet Mask; Glee Club; Glee Club Presidents; Tau Sigma Delta

Leonidas F. Livisay
Ironton Arts, B.A.
Alpha Phi Alpha

Paul Frederick Lockett
Columbus
Mechanical Engineering, B.M.E.
Tau Beta Pi; Chairman A. S. M. E.

Arthur Thomas Loew
Columbus Engineering, B.M.E.
A. S. M. E.; S. A. E.

Catherine Regina Loges
Dayton Education, B.Sc.

Doris Louise Long
Centerburg Agriculture, B.Sc.
Alpha Delta Pi; Omicron Nu; Pi Lambda Theta; Sorority Presidents Council; Y. W. C. A.

Frank Clarke Long, Jr.
Columbus Arts, B.A.
Delta Upsilon

JAMES DAVID LONG
Columbus
Commerce and Administration, B.Sc.
Alpha Chi Rho; Beta Gamma Sigma; Phi Eta Sigma

VIRGINIA LEE LONG
Sharronville Education, B.Sc.
Phi Chi Delta; Orchesis; Y. W. C. A.; Pomerene Board; W. A. A.; Physical Education Club

LILLIAN OPAL LUBURGH
Stafford Education, B.Sc.
Y. W. C. A.; Trianon; Archery Club; Grange; Home Economics Club

CHARLES LAKE LUCAL
Sandusky Engineering, B.E.E.
Theta Tau; Phi Eta Sigma; Eta Kappa Nu; Tau Beta Pi; Ohio State Engineer, President Advisory Board; Engineers Council 3

RUTH FAYE LUDWIG
Columbus
Commerce and Administration, B.Sc.
Alpha Sigma Alpha; Browning; Presidents Council; Y. W. C. A.

LOUISE ALGEE LUEBERS
Wilberforce Education, B.Sc.
Alpha Kappa Alpha

MARY ALICE LYONS
Everette Agriculture, B.Sc.
Gamma Phi Lambda; All-Ag Council, Secretary 4; Canfield Club, President 4; Grange; Home Economics Club, Treasurer 4; Woman's Ohio

RICHARD MACCRACKEN
Gary, Ind. Arts, B.A.
Sigma Chi; Homecoming 2, 3, 4; Ohio Relays 2, 3; Varsity "O"; Scarlet Key; University Band 1, 2

WINIFRED JOHANNA MADIGAN
Columbus Education, B.Sc.
Pomerene Crew; Industrial Committee, Sub Chairman Y. W. C. A.; Junior Orchesis; French Club; Spanish Club

NEAL HALL MAGEE
Warren Agriculture, M.Sc.

CLYDE MAGNELLO
Canton Pharmacy, B.Sc.

MARTHA FRANCES MAHAFFEY
Mt. Vernon
Commerce and Administration, B.Sc.
Theta Upsilon; Phi Chi Delta; Archery Club; Junior Prom Committee

GRACE MAHON
Steubenville Arts, B.A.
Alpha Phi

JOHN C. MARCH
Columbus Engineering, B.Ch.E.
American Institute of Chemical Engineers

Mildred G. Marquardt
Columbus Agriculture, B.Sc.
Pi Beta Phi; Phi Upsilon Omicron; Orchesis; Swan Club; Chimes; Browning; W. A. A.; Mortar Board; Y. W. C. A.

Robert Franklin Marlin
Lakewood Arts, A.B.

John D. Marotta
Cleveland Engineering, B.E.E.
Eta Kappa Nu; A. I. E. E.

Harold Arthur Marsh
West Newton, Pa. Education, B.Sc.
Alpha Rho Chi

Margaret Belle Marsh
Columbus Education, B.Sc.
Pi Lambda Theta; Y. W. C. A.; French Club

Harry E. Marshall
Columbus Arts, B.A.
Omicron Alpha Zeta; Sigma Gamma Epsilon

Helen Amelia Martin
Ashley Education, B.Sc.
Phi Alpha Theta; Pi Lambda Theta; Keeper of Records

Herman M. Martin
Otsego Education, B.Sc.

John Edward Martin
Columbus Arts, B.A.
Phi Kappa Psi; Michigan

William Russell Martin
Mansfield Commerce, B.Sc.
Freshman Baseball; Pershing Rifles; Natural History Club

Edward Glenn Mason
Ashland Arts, B.A.
Pen and Brush Club; French Club

Paul R. Matthews
Columbus Civil Engineering, B.C.E.
A. S. C. E.

Mary Ruth May
Steubenville Education, B.Sc.
Alpha Xi Delta

Frederick Kenneth Mayer
Columbus Education, B.Sc.
Phi Mu Alpha; Men's Glee Club; University Chorus

JEAN MCALPINE
Bellefontaine Arts, B.A.
Kappa Alpha Theta; Browning; Girls' Glee Club; Y. W. C. A.

ROBERT CHASE MCCAFFERTY
Mt. Sterling Education, B.Sc.
Pistol Club; Biology Club

SARA MELLISA MCCALLA
Bellefontaine Education, B.Sc.

ELIZABETH ELLIOTT MCCAUGHEY
Columbus Arts, B.A.
Freshman Y. W. Cabinet; Pomerene Crew; Pomerene Advisory Committee; Sophomore Y. W. Council; Vice President; Y. W. Senior Cabinet

OWEN THOMAS MCCLOSKEY, JR.
Columbus
Commerce and Administration, B.Sc.
Phi Kappa; Scabbard and Blade; Cadet Officers' Club; Foreign Trade Club; Freshman Track

JANET WINIFRED MCCLUER
Dayton Education, B.Sc.
Alpha Xi Delta; Strollers; Girls' Glee Club; Y. W. C. A.; University of Wisconsin 1; University of California 2

JOHN EDMUND MCCOLLOUGH
Butler Education, B.Sc.
Delta Alpha Pi

ESTHER EUSTACIA MCCORMICK
Sunbury Agriculture, B.Sc.

ROBERT HUGH MCCORMICK
Columbus Agriculture, B.Sc.
Pi Alpha Xi; Trowel and Spade

HELEN JUNE MCCOY
Columbus Education, B.Sc.
Sigma Phi Beta; University Chorus; Girls' Glee Club; Musical Art Club; Y. W. C. A.

MARGARET ANN MCDEVITT
Columbus Arts-Education, B.A.

JAMES MARSHALL MCDONALD
Pittsburgh, Pa.
Education, B.Sc.
Arts, A.B.
Delta Chi; Scarlet Mask; Strollers; Sun Dial; WEAO Players; Debate Team; Glee Club; Freshman Dramatics

JAMES KEARNS MCDOWELL
Columbus Engineering, B.I.E.
Freshman Dramatics; S. S. I. E.

JOHN HENRY MCELROY
Lockwood Engineering, B.C.E.
Triangle; American Society of Civil Engineers; Scabbard and Blade; Polo 2; Interfraternity Managers Association 4

WILLIAM HENRY MCGOVERN
Columbus
Commerce and Administration, B.Sc.
Sigma Phi Upsilon; Notre Dame; Georgia Tech

LEROY NOBLE MCHENRY
Cozaddale Engineering, B.I.E.
Student Society of Industrial Engineers; John Gordon Battelle Military Prize 1931

HAROLD HUSTON MCLAIN
Columbus Education, B.Sc.

NED MCLAUGHLIN
Columbus
Commerce and Administration, B.Sc.
Sigma Chi

NEIL JOHN MCMILLEN
Columbus Engineering, B.C.E.
Triangle; Amer. Soc. Civil Eng.

JOHN WILSON MCNEILL
Kenton Education, B.Sc.
Sigma Chi; Sun Dial; Scarlet Mask; Ohio Union Board; Y. M. C. A. Advisory Board

ROGER HERMAN MCNICHOLS
Columbus Engineering, B.Cer.E.
Keramos; Sigma Gamma Epsilon

ALFRED PEARL MCPHERON
Marietta
Commerce and Administration, B.Sc.
Alpha Tau Omega; Beta Alpha Psi

SOLON FRANKLIN MCQUESTION
Lawrence, Mass. Agriculture, B.Sc.
Sigma Nu; Alpha Zeta; Dairy Science

L. ALICE MCRITCHIE
Lima Education, B.Sc.
Alpha Sigma Alpha; Kappa Phi; Physical Education Club

ALICE ELIZABETH MEALEY
East Cleveland
Commerce and Administration, B.Sc.
Alpha Phi; Women's Glee Club; Lantern

JULIA R. MEISER
Bryan Education, B.Sc.
Zeta Tau Alpha

JOHN L. MERCER
Columbus
Commerce and Administration, B.Sc.
Phi Eta Sigma; Varsity "O"; Varsity Gym Team

WALTER HARMON MERCER
East Liverpool Engineering, B.I.E.
Phi Delta Chi; Men's Glee Club; S. S. I. E.; Band

MARJORIE MARIE MERZ
Columbus Arts-Education, B.A., B.Sc.
Alpha Sigma Alpha

HARLAN A. MESSNER
Orrville Engineering, B.E.E.
Theta Tau; A. I. E. E.; Ohio State Radio Club

ARTHUR JOSEPH METZGER
Columbus Engineering, B.Cer.E.
Engineers Council; Student Branch American Ceramic Society

RUTH MARTHA METZGER
Junction City Education, B.Sc.
Canfield Club

JOHN P. METZLER
Toledo Engineering, B.Ch.E.
Pi Kappa Alpha; Men's Glee Club, Bus. Mgr. 4; University Chorus; Presidents' Council

SHONNETTE WEIL MEYER
New Orleans, La. Arts, B.A.
Alpha Epsilon Phi; Hillel Choral Club; Pomerene Crew; Hillel Players

JANE MILAR
New Philadelphia Arts, B.A.
Kappa Alpha Theta; Strollers; Browning; Sun Dial Staff

ELIZABETH ADAIR MILES
Columbus Arts, B.A.
Kappa Alpha Theta; Browning; Boot and Saddle; Y. W. C. A.; Randolph-Macon College 1-2

IVA CHARLOTTE MILLARD
Oregonia Agriculture, B.Sc.
4-H Club 1-2-3-4; University Grange 1-2-3; University Glider Club 4; Home Economics Club 4

ANABEL MILLER
Columbus Education, B.Sc.
Trianon; Swan Club; Physical Education Club

DONALD ANTHONY MILLER
Fremont Engineering, B.C.E.
Cross County 1-2; Track 1-2-3-4; A. S. C. E. 2-3-4; Registrar A. S. C. E. 4

FRANCES WILLARD MILLER
Arcanum Education, B.Sc.
Pen and Brush 1-2-3-4; Strollers 2-3-4; Scarlet Mask; Browning 2-3-4; Archery Club; Y.W.C.A. 1-2-3-4

HELEN MILLER
Norwalk Education, B.Sc.
Alpha Delta Pi; Pi Lambda Theta 3, Treas. 4

RALPH EDWARD MILLER
Portsmouth
Commerce and Administration, B.Sc.
Delta Upsilon; Glee Club

Tobia Miller
Fort Worth, Tex.
Arts and Sciences, B.A.
Sigma Delta Tau

Constance Milligan
Columbus Education, B.Sc.
Delta Zeta

Thelma Mills
Nelsonville Education, B.Sc.
Kappa Kappa Gamma; Glee Club; French Club

Grace Beatrice Mitchell
Columbus Education, B.Sc.
Alpha Delta Theta; Orchesis; Y. W. C. A.

Chalmer David Moehring
Dayton Engineering, B.C.E.
Triangle; Phi Eta Sigma; Tau Beta Pi; A.S.C.E.

Edith Hamilton Monroe
Lockland
Commerce and Administration, B.Sc.

Frances Ellen Montgomery
Columbus Arts and Sciences, B.A.

Marietta Ruth Montgomery
Columbus Agriculture, B.Sc.
Alpha Delta Theta; Philomathean; Women's Religious Council; Home Economics Club

Reid J. Montgomery
Richwood
Commerce and Administration, B.Sc.
Phi Kappa Tau; Beta Alpha Psi

Lee D. Moody
Dresden Engineering, B.C.E.
Scabbard and Blade

Norma Neal Moody
Dresden Education, B.Sc.
Alpha Phi; Y. W. C. A.; Freshman Dramatics; Student Assistant to Dean of Women 2-3; Orchesis 2-3-4

Foster Burton Moore
Columbus Engineering, B.M.E.
Pi Kappa Alpha; Engineers Council

C. Louise Morgan
Middletown Education, B.Sc.
Pen and Brush Club; Y. W. C. A.; Archery Club

Vincent Morris
Girard Education, B.Sc.
Wooster College 1-2-3

ROBERT MORRISON
Cleveland Education, B.Sc.
Phi Beta Delta; Freshman Soccer; Freshman Wrestling; Freshman Tennis; Varsity Soccer and Tennis; Varsity Football Squad; Hillel Players

RAYMOND CHARLES MOSS
Zanesville Arts, A.B.

GLENN ARTHUR MOTTS
Louisville
Commerce and Administration, B.Sc.

GEORGE W. MOYER
Delaware Engineering, B.E.E.
Theta Tau; A. I. E. E.

FREDERICK L. MUELLER
Okolona Engineering, B.Ch.E.
Alpha Chi Sigma; Engineers' Council

EDWARD JOHN MUNTER
Canton Engineering, B.A.
Tau Sigma Delta

ELEANORE ELIZABETH MURBACH
Toledo Agriculture, B.Sc.
Phi Chi Delta

ALLEN WALKER MURRAY
Columbus Commerce, B.Sc.
Theta Chi; Secretary Pistol Club, Advanced R. O. T. C. Officer

LOGAN ELLWYN MYERS
Groveport Arts, B.A.

ROBERT ELLSWORTH MYERS
Canton
Commerce and Administration, B.Sc.
Beta Alpha Psi; Beta Gamma Sigma; Vice President Beta Alpha Psi

HARRY MYER NACDIMEN
Columbus Civil Engineering, B.C.E.

MILDRED LILLIAN NALLEY
Columbus Commerce, B.Sc.
Alpha Sigma Alpha; Sigma Alpha Sigma

THEODORE R. NELSON
Shelby Education, B.Sc.

MARY LOUISE NEUMEIER
Conover Education, B.Sc.
Delta Omicron; O. S. U. Orchestra; University Chorus; Musical Arts Club

AGNES MARIE NEUTZLING
Bellaire Education, B.Sc.
Trianon; Kappa Phi; Y. W. C. A.

RICHARD ARTHUR NIPLE
Columbus Arts, B.A.
Sigma Pi

RUTH EVELYN NOYES
Detroit, Michigan Education, B.Sc.
Kappa Phi

HELEN NORMA NUPUF
Columbus Arts, B.A.
Hillel Players

ETHEL NUTIS
Columbus Education, B.Sc.
Y. W. C. A.; W. S. G. A.; Aukah; International Student Service Campaign Committee

BERNARD HARMON OAKLEY
Maplewood Arts, B.A.
Kappa Kappa Psi; Phi Eta Sigma; Strollers; University Theatre Orchestra; Football Marching Band; Concert Band; French Club

ALMA MARIE OBENLAND
Columbus Education, B.Sc.
Phi Omega Pi; Capital University; Y. W. C. A.; Practical Education Club; Physical Education Club

PAUL STEPHEN OCKER
Cleveland Arts, A.B
Phi Delta Theta

JULIUS ANDREW ODEGARD
Bottineau, North Dakota
Agriculture, B.Sc.
Alpha Zeta; Men's Glee Club; University Chorus; Scarlet Mask; All Agriculture Council; Grange; Townshend Agriculture Society; 4-H Club

SARA CATHERINE OGLESBEE
London Education, B.Sc.
Phi Omega Pi; Kappa Phi; Y. W. C. A.

BENEDICTA GARNET OLSON
Ashtabula Commerce, B.Sc.
Theta Phi Alpha; University Chorus; Y. W. C. A.

BERTHA MAE ORR
Lockland Education, B.Sc.

CALEB OSBORNE
South Vienna
Civil Engineering, B.C.E.
Theta Tau

EVELYN MARY OVERMYER
Fremont Education, B.Sc.
Sigma Kappa

RUTH LENORA OWEN
Columbus
Arts and Education, B.A., B.Sc.

JACK N. PADDOCK
Lakewood
Commerce and Administration, B.Sc.
Lambda Chi Alpha

ROBERT N. PARK
Columbus Arts and Sciences, B.A.
Sigma Chi

DORIS ALICE PARKER
Ironton Arts and Sciences, B.A.
Y. W. C. A.

RUTH ELIZABETH PARKER
Washington, D.C. Education, B.Sc.
Theta Phi Alpha; Swan Club; University Chorus; Physical Education Club; Y. W. C. A.

ELVIRA ERNESTINE PARRISH
Steubenville Education, B.Sc.
Spanish Club; Student Senate

VINCENT D. PARRISH
Columbus Engineering, B.E.E.
Eta Kappa Nu; Kappa Delta Rho; A. I. E. E.

CHARLOTTE PATENAUDE
Cleveland Education, B.Sc.
Student Assistant to Dean of Women 2

ESTHER PATRICOF
Dayton
Commerce and Administration, B.Sc.
Theta Sigma Phi; Lantern Staff; Women's Ohio

SAMUEL AUGUSTUS PATTERSON
Chesterland Agriculture, B.Sc.
Omicron Alpha Zeta; Horticultural Society

ELVA MAY PAUL
Columbus Agriculture, B.Sc.
Lambda Omega; Phi Upsilon Omicron; Kappa Phi; Girls' Glee Club; Sorority Presidents Council; Y. W. C. A.

MARY ELIZABETH PAULLIN
Dayton Arts and Sciences, B.A.
Kappa Delta; Y. W. C. A.; Browning Dramatic Society

JOSEPH LAWRENCE PAVIA
Cleveland
Commerce and Administration, B.Sc.
Sigma Pi; Polo 2; Pershing Rifles

JOHN WILLIAM PAYNTER
Zanesville
Commerce and Administration, B.Sc.
Beta Alpha Psi; Beta Gamma Sigma; Scabbard and Blade; Pershing Rifles; Brigade Prom Chairman

HELEN A. PEALER
Columbus Education, B.Sc.
Delta Delta Delta; Tau Sigma Delta; Sigma Delta Phi; Mortar Board; Y. W. C. A. Cabinet 1; Scarlet Mask 2-3-4, Sec.; Strollers 2-3-4, Sec.; Browning 2-3-4, Vice-Pres.

SIDNEY PERALMAN
Cleveland Heights
Commerce and Administration, B.Sc.
Tau Epsilon Phi; Hillel Players 1-2-3; Freshman Y Council 1; Freshman Soccer; University Dramatic Board 3

MARTIN EDWARD PECK
Columbus Education, B.Sc.

JOHN LUDLOW PENDERY, JR.
Wyoming
Commerce and Administration, B.Sc.
Sigma Alpha Epsilon; Polo Team

PHILIP STERNE PERSKY
Cleveland Education, B.Sc.
Education Club, Vice-Pres.; Liberal Club; International Club

DOROTHY A. PHILSON
Racine Education, B.Sc.
Alpha Delta Pi

ADOLPH PIEKIELKO
Newark Arts, B.A.

GILBERT PETER PILSKALN
Cleveland Education, B.Sc.
Kappa Phi Kappa; Geneva College 1-2

ELMER CHARLES PIOTTER
Akron Engineering, B.Ch.E.
Phi Delta Chi

LLOYD H. PIOTTER
Akron Pharmacy, B.Sc.
Phi Delta Chi

MANUEL M. PIVOWAR
Cleveland Heights Arts, B.A.
Glee Club

JOHN POAST
Carlisle Engineering, B.Ch.E.

AMELIA NORA POKORMY
Chardon Education, B.Sc.
O. S. U. Chorus; Girls' Glee Club

JUSTIN EDWARD POLEN
Dover Arts, B.A.
Sigma Pi; Scabbard and Blade

EUGENE FRANK POLING
Mansfield Engineering, B.Arch.E.
Pi Kappa Phi

GERALDINE FAGLEY POPE
Columbus Education, B.Sc.
Alpha Chi Omega

MARJORIE OLIVE PORTER
Sabina Education, B.Sc.

LILLIAN MARIE POSCH
Cleveland Arts and Sciences, B.A.
Sigma Phi Beta; Omega Alpha Alpha; Freshman Y. W. C. A. Cabinet; Freshman Panhellenic; Presidents' Council; German Club

MARY ELIZABETH PRENTICE
Columbus Arts and Sciences, B.A.
Alpha Delta Theta; Kappa Alpha Phi

WARREN A. PRESTON
Cuyahoga Falls
Commerce and Administration, B.Sc.
Glee Club; University Chorus

ELIZABETH REBECCA PRIDDY
Van Wert Education, B.Sc.

LAWRENCE H. PRILL
Cleveland Education, B.Sc.
Pi Kappa Alpha; Kappa Kappa Psi; Football Band; Concert

SAMUEL C. PRITCHARD
Columbus Engineering, B.C.E.
Scabbard and Blade; Am. Soc. of Civil Eng.

MARGUERITE ELIZABETH PRITCHETT
Columbus Education, B.Sc.
Alpha Xi Delta; Pi Lambda Theta; Makio Staff 2; Y. W. C. A.; Freshman Cabinet

ROBERT CHATTERTON PULLING
Erie, Penna.
Commerce and Administration, B.Sc.
Phi Kappa Sigma; Beta Gamma Sigma; Beta Alpha Psi

HAROLD WRIGHT QUIGLEY
Sidney Engineering, B.Ch.E.
Triangle; Fraternity Pres. Council; Tau Beta Pi; Phi Lambda Upsilon; A. I. Ch. E.; Thiel College 1; Brotherhood Sadhe Aleph

LUCILLE MARIE RAETHER
Columbus Education, B.Sc.
Kappa Delta; Y. W. C. A.; Glee Club

LELAND STANFORD RAMSEY
East Liverpool
Commerce and Administration, B.Sc.
Varsity "A" Association

MILDRED PICKET RARDIN
Columbus
Commerce and Administration, B.Sc.
Alpha Xi Delta; Mortar Board; Student Senate; Chimes; W. S. G. A.; Scarlet Mask; Senior Prom Committee

MILDRED H. RASMUS
Bexley Education, B.Sc.
Delta Gamma; Pi Lambda Theta; Strollers; Y. W. C. A.

JEAN ELIZABETH REED
Columbus Education, B.Sc.
Theta Upsilon; Philomathean Literary Society; Y. W. C. A.

ESTHER LOUISE REES
Newark Education, B.Sc.

JOHN DUDLEY REEVES
Columbus
Commerce and Administration, B.Sc.
Sigma Pi; Beta Alpha Psi; Beta Gamma Sigma

HELEN ELIZABETH REID
South Charleston Agriculture, B.Sc.
Chi Omega; Y. W. C. A.

ROBERT R. REILLY
Newark, N. J. Education, B.Sc.
Phi Kappa; Varsity Baseball; Newman Club; Phi Eta Sigma

ROBERT WILLIAM REINICKE
Dayton Engineering, B.Mech.E.
Phi Kappa Tau; Am. Soc. Mech. Eng.

HOMER LEON REITER
Youngstown
Commerce and Administration, B.Sc.
Delta Sigma Phi; Beta Alpha Phi; Sun Dial; General Business Club

DOROTHY EVELYN RENNER
Columbus Agriculture, B.Sc.
Alpha Xi Delta; Freshman Dramatics; Y.W.C.A.; Phi Upsilon Omicron; Omicron Nu; Home Economics Club; Grange; Pomerene Crew

RALPH RICHARD RHODES
Columbus Engineering, B.Cer.E.
Triangle; Presidents' Council; Keramos; Am. Cer. Soc.; Sigma Gamma Epsilon; Tau Beta Pi

LUCILE REUTHINGER
Toledo Agriculture, B.Sc.

ELEANOR GALBRAITH RICE
Plains Education, B.Sc.
Gamma Phi Lambda; Findlay College 1; Home Economics Club; University Chorus

SAM JACK RICH
Columbus Arts and Sciences, B.A.

RUTH JANE RICHARDS
Columbus Education, B.Sc.

RUTH KENDALL RICHEY
Columbus
Commerce and Administration, B.Sc.
Sigma Alpha Sigma; Scholaris; W. S. G. A.; Y. W. C. A.

LUCRETIA WARNER RICHISON
Springfield Arts, B.A.
Alpha Xi Delta; Theta Chi Delta

JOHN JULIUS RICKER
Columbus Engineering, B.Ch.E.

PERCY LEHR RIDER
Grove City Agriculture, B.Sc.

ROBERT EBY RIEGEL
Greenville
Commerce and Administration, B.Sc.
Phi Kappa Psi; Senior Track Manager; Scarlet Key

SAMUEL RIFKIN
Trenton, N. J. Arts, B.A.
Glee Club; University Chorus

BRANDON GARNER RIGHTMIRE
Columbus Arts, B.A.
Beta Theta Pi; Phi Eta Sigma; Pi Mu Epsilon; Toastmasters; Y. M. C. A. Cabinet; Arts Council

CLIFFORD RITTER
Columbus Engineering, B.I.E.
Triangle; S. S. I. E.; Freshman Gym Team

ROBERT ROBBINS
Columbus Arts, B.A.
Phi Mu Alpha; Men's Glee Club, Vice President; University Chorus

MARGARET ROCKHOLD
Roundhead Agriculture, B.Sc.
Gamma Phi Lambda; Grange; Kappa Phi

NAOMI RUTH RODEHEFFER
St. Marys Education, B.Sc.
Physical Education Club

HARVEY EDWARD RODGERS
Columbus
Commerce and Administration, B.A., B.Sc.
Phi Kappa Sigma; Men's Glee Club; University Chorus; Scabbard and Blade

JOSEPH RODGERS
New Lexington
Commerce and Administration, B.Sc.
Tau Kappa Epsilon; Srollers; Phi Delta Gamma

Alma Caroline Rohe
Columbus Agriculture, B.Sc.

Alfred Henry Roloson
Columbus Engineering, B.M.E.
Kappa Kappa Psi; Military Band; Concert Band; Symphony Orchestra

Joseph Emerson Rose
Columbus Engineering, B.I.E.
Phi Kappa; Tau Beta Pi; Intramural Manager

Nadine Dorothy Rose
Columbus Education, B.Sc.
Kappa Delta; Y. W. C. A.

Sidney Roseff
Brooklyn, N. Y. Arts, B.A.
Swimming Team

Charles Felix Rosen
Cleveland Arts, B.A.
Western Reserve University; Reserve "Red Cat"

Gertrude Agatha Rosen
Steubenville
Arts-Education, B.A., B.Sc.
French Club; Spanish Club

Jeanette Lubic Rosenberg
Wheeling, W. Va.
Commerce and Administration, B.Sc.
Novelty Orchestra; Vice-President Mack Hall

Alvin K. Rosensweet
Dayton
Commerce and Administration, B.Sc.
Tau Delta Phi

Maurice Austin Rosenthal
Trenton, N. J.
Commerce and Administration, B.Sc.
Tau Epsilon Phi; Freshman Dramatics; Hillel Players; University Dramatic Board

Charles Eugene Roth
Dayton Engineering, B.Ch.E.
Phi Mu Delta; Scabbard and Blade; Fraternity Presidents' Council

Catherine Louisa Roush
Lindsey Education, B.Sc.
Kappa Phi

Edgar Leroy Routzong
Xenia Engineering, B.I.E.
Pi Kappa Phi; Tau Beta Pi; Polo Club; Manager Polo Team; Society of Student Industrial Engineers

Charles Arthur Rowan
Columbus Education, B.Sc.
Phi Sigma Kappa

JAMES HENRY ROWLAND
Steelton, Penna. Education, B.Sc.
Omega Psi Phi; Freshman Football; Freshman Track; University Pentathlon Champion; President of Fraternity

EVERITT G. ROYER
Coshocton Agriculture, B.Sc.
Alpha Gamma Rho; Saddle and Sirloin Club; International Livestock Judging Team; Townshend Agriculture Society; Grange

MARY KATHRYN ROYER
Columbus Arts, B.A.
Pi Beta Phi; Browning Dramatic Society; Delta Omicron

RAYMOND MITCHELL ROYLE
Canfield Pharmacy, B.Sc.
Junior Student Assistant, Pharmacy Department; Senior Student Assistant, Pharmacy Department

JAMES MERRITT RUCKMAN
LaRue Engineering, B.Met.E.

MILDRED RUTH RUDNICK
Cleveland Education, B.Sc.

STANLEY R. RUDIN
Elyria Engineering
Theta Tau; Tau Beta Phi; A. S. C. E.

LOIS EVELYN RUMBERG
Seville Agriculture, B.Sc.
Gamma Phi Lambda; Home Economics Club; University Grange; 4-H Club; Canfield Club; Muskingum College

LYDIA ALICE RUMSEY
Columbus Education, B.Sc.

RALSTON RUSSELL, JR.
Pomeroy Engineering, B.Cer.E.
Phi Delta Theta; Phi Eta Sigma; Tau Beta Pi; Sphinx; Texnikoi; Engineers' Council; Basketball; Track; Keramos; American Ceramic Society

RUTH ELIZABETH RUSSELL
Columbus Commerce, B.Sc.
Phi Chi Theta

JOHN MERRIT RUTLEDGE
Ohio City Education, B.Sc.
Phi Mu Alpha; University Chorus; Student Director of Glee Club; O. S. U. Symphony Orchestra

MARTHEL RYAN
Columbus Agriculture, B.Sc.
Browning

GEORGE GABRIEL SABA
Painesville
Commerce and Administration, B.Sc.

STANLEY SACKIN
Trenton, N. J. Arts, B.A.
Tau Epsilon Phi

MARVIN GERALD SADUGOR
Cleveland Arts, B.A.

ISADORE SAUL SALTZMAN
Paterson, N. J. Arts, B.A.
Pi Sigma Alpha; Phi Alpha Theta

MILDRED IONA SAMPSON
Carey Education, B.Sc.
Ohio Wesleyan

J. KENNETH SAMUELS
Aultman Agriculture, B.Sc.
Phi Mu Delta; Pershing Rifles

JOSEPH RAMOS SANCHEZ
Antas, Almeris, Spain Arts, B.A.
Spanish Dramatics

IDA SANDSTROM
Conneaut Education, B.Sc.
Canfield Club, Treas.

HERBERT SAUER
West Alexandria Arts, B.A.
Omicron Alpha Zeta; Phi Eta Sigma

LEONA SAYLOR
Painesville Education, B.Sc.
Women's Ohio; Y. W. C. A. Council

RODGER LEWIS SCHAEFER
Springfield Engineering, B.M.E.
Tau Beta Pi; Pershing Rifles; A. I. M. E.; Pistol Club

JACOB HENRY SCHAEFFER
Schoharie, N. Y.
Commerce and Administration, B.Sc.
Freshman Y Council; Beta Gamma Sigma

JOHN SCHAFFER
Dayton Arts-Commerce, B.A., B.Sc.
Tau Epsilon Phi; Presidents Council; Hillel Players

KENNETH LISLE SCHAFER
Youngstown Arts, B.A.
Glee Club; University Chorus

ARTHUR BERNARD SCHARFF
Memphis, Tenn. Arts, B.A.
Glee Club; University Chorus; Strollers; Stanford University; Washington and Lee

ROBERT LAWRENCE SCHEELS
Columbus Commerce, B.Sc.

PAUL F. SCHEIDER
Columbus
Commerce and Administration, B.Sc.
Kappa Sigma

PAUL EDWARD SCHEPFLIN
Fremont Agriculture, B.Sc.
Sigma Nu

DAVID P. SCHEPP
Wheeling, W. Va.
Chemical Engineer, B.Ch.E.
Triangle; Varsity Pistol Team 3; A. I. C. H. E. 2, 3, 4; Sophomore Council; Mountaineer Club 1, 2, 3

SHIRLEY MARY SCHERER
Columbus Agriculture, B.Sc.
Theta Phi Alpha; Y. W. C. A. Settlement; Archery Club

EDNA A. SCHILD
Canton Arts, A.B.
Trianon

MARY AUGUSTA SCHIRRMAN
Portsmouth Arts, A.B.
Alpha Phi; Ohio Wesleyan; Y. W. C. A.

IDA SCHLANSKY
Columbus
Commerce and Administration, B.Sc.

HELEN ELIZABETH SCHLEPPI
Westerville Agriculture, B.Sc.
Canfield Club; 4-H Club

EDWARD SCHLEZINGER
Columbus
Commerce and Administration, B.Sc.
Alpha Epsilon Pi; Business Manager Sun Dial; Scarlet Mask; Fraternity Presidents' Council; Homecoming 3; Junior Prom 3

PAUL JOHN SCHLOTTERBECK
Lewisburg Agriculture, B.Sc.
Townshend Agriculture Society; University Grange; "Agricultural Student"

EDWIN B. SCHMINK
Sullivan
Commerce and Administration, B.Sc.
Beta Alpha Upsilon

JOHN Z. SCHOEN
Buffalo, N. Y. Applied Optics, B.Sc.
Epsilon Psi Epsilon; Interfraternity Pledge Council; Optical Society; Varsity Track 3-4

EDWARD MARTIN SCHOEBORN, JR.
Columbus Engineering, B.Ch.E.
Phi Kappa; Tau Beta Pi; Texnikoi; Phi Delta Gamma; Ohio State Engineer; A. S. Ch. E.; Newman Club

J. Urlin Schoenborn
Columbus Arts, B.A.
Phi Kappa; Phi Eta Sigma; Pi Sigma Alpha; Newman Club

Edress Eileen Schrack
Mansfield Agriculture, B.Sc.
Alpha Delta Phi; Y. W. C. A. 1, 2, 3, 4; Pomerene Crew; Browning 2, 4; Home Economics Club 1, 2, 3, 4; Strollers 3, 4; Panhellenic 3

Helen Schulte
Columbus
Commerce and Administration, B.Sc.
Sigma Kappa; Y. W. C. A.

Lloyd K. Schultheis
Marietta Engineering, B.M.E.
Beta Kappa; A. I. M. M. E.; Prospectors Club

Mary Elizabeth Scofield
Lebanon Education, B.Sc.
Kappa Delta; Strollers; Browning; Women's Recreational Council; Swan Club

Harold Duane Scott
Walhonding Education, B.Sc.

Virginia Scott
Lakewood Arts, B.A.
Pi Beta Phi; Y. W. C. A.; Scarlet Mask

Clara Lucile Scovell
Johnstown Education, B.Sc.
Lambda Omega; Kappa Phi

Jeanette Anne Sculler
Columbus Education, B.Sc.

Phyllis Virginia Seabrook
Columbus Education, B.Sc.
Alpha Chi Omega; Strollers; Y. W. C. A. Art Committee; Pen and Brush

Austin W. Secoy
Lancaster Engineering, B.Met.E.

Doris Elizabeth Seeds
Columbus Arts, B.A.
Alpha Delta Pi

Charles Louis Seelbach
Columbus Engineering, B.I.E.
Student Society of Industrial Engineers; Tau Beta Pi

Virgil A. Segale
Loveland
Commerce and Administration, B.Sc.
Varsity "O"; Soccer

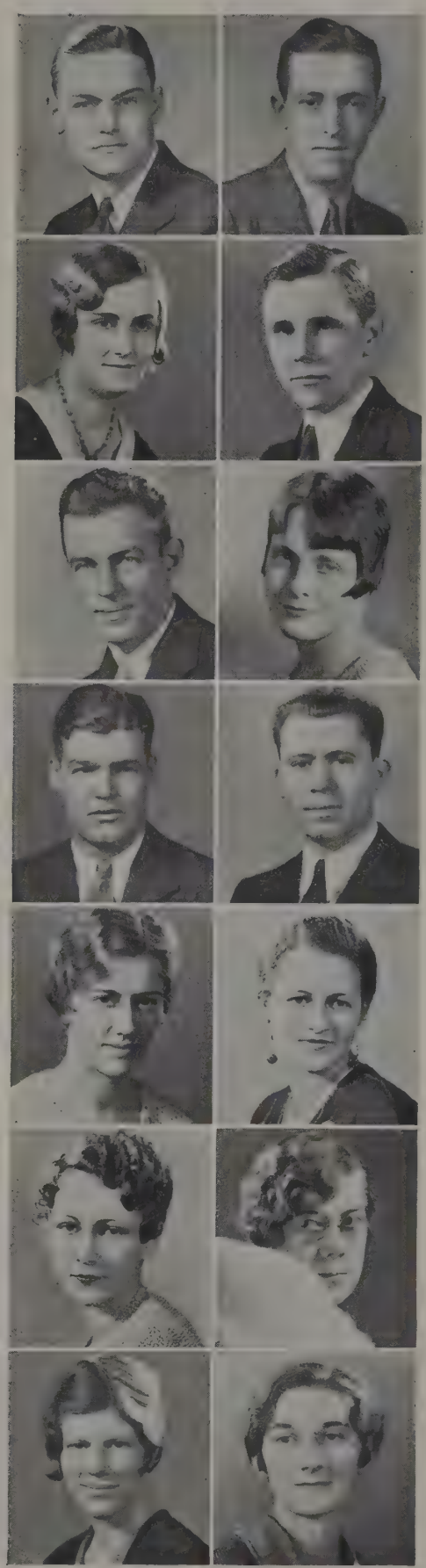

DAVID FRANCIS SENNETT
Aliquippa, Penna. Arts, B.A.
Frosh Cross Country; Varsity Cross Country

RALPH BURDETTE SENSEMAN
Tippecanoe Arts, B.A.
Theta Xi; Sigma Gamma Epsilon; Geology Journal Club

BERNICE CLARA SETTERLIN
Columbus Education, B.Sc.
Phi Omega Pi; Y. W. C. A.

BARTON HARRINGTON SHAW
Columbus Engineering, B.C.E.
Triangle

WESLEY J. SHAW
Lorain Engineering, B.Sc.

ELIZABETH SARA SHAW
Gallipolis Education, B.Sc.
Physical Education Club; Swan Club

JOHN EDWARD SHEEHAN
Northhampton, Mass. Commerce, B.Sc

BENJAMIN MARK SHEINBERG
Cleveland Arts-Education, B.A., B.Sc.
Biology Club; Philosophy Club; Avukah Society

BETTY SHEPHERD
Zanesville Education, B.Sc.
Delta Delta Delta; Miami University 1-2; Madrigal Club 1-2; University Chorus 1-2; Liberal Arts Club 2; Dramatics 2

HELEN ELIZABETH SHIELDS
Columbus
Commerce and Administration, A.B.
Delta Sigma Theta; Interracial Council; Intercollegiate Council; Y. W. C. A.

ROXINE SHINPACH
Toledo Education, B.Sc.
Phi Sigma Sigma; Homecoming Committee; Senior Prom

BERNICE ELIZABETH SHOCKLEY
Columbus Education, B.Sc.

MARTHA SHOENBERGER
Columbus Agriculture, B.Sc.

KATHRYN AUYETTA SHY
Columbus Journalsim, B.Sc.
Y. W. C. A.

HERMAN WHITNEY SIDEBOTTOM
Columbus
Commerce and Administration, B.Sc.
Kappa Sigma; Freshman and Varsity Golf; Sun Dial

ALSON LOUIS SIEDEL
Strongville Agriculture, B.Sc.
Alpha Gamma Sigma; 4-H Club; Agricultural Student; Newman Club; Student Horticultural Society; R. O. T. C. Band; Football Band

CARL GEORGE SIMON
Uhrichsville Engineering, B.E.E.
Theta Tau; Eta Kappa Nu (Treas.); A.I.E.E. (Vice Pres.); Tau Beta Pi

LAWRENCE FREDERICK SIXT
Columbus Engineering, B.Cer.E.
Freshman Y Council; Sophomore Y Council; American Ceramic Society

MARIE SKROBAK
Cleveland Education, B.Sc.
Home Economics Club; Grange

GARNET EVELYN SLAGLE
Springfield Agriculture, B.Sc.
Canfield Club; University 4-H Club; University Grange

ELMER ROGER SMITH
Columbus Arts B.A,

ESTELLE MILDRED SMITH
Columbus Education, B.Sc.
Pomerene Advisory Committee; Chi Delta Phi; Y. W. C. A.; Student Poster Committee, Chairman; Pen and Brush Club

FLORENCE ELIZABETH SMITH
Lancaster Arts, B.A.
Delta Zeta

HUTSON STERLING SMITH
West Mansfield Agriculture, B.Sc.
Townshend Agricultural Society; Agriculture Basketball Team

MARY ELIZABETH SMITH
Cedarville Agriculture, B.Sc.
Phi Chi Delta; Y. W. C. A.; Grange; Cedarville College 1; Miami University 2-3

MELVIN OWEN SMITH
Marion
Commerce and Administration, B.Sc.
Kappa Delta Rho; University Band 2-3

PAUL EVEREST SMITH
Utica
Commerce and Administration, B.Sc.
Sigma Nu; Bethany College 1-2; University Football Band 3; University Concert Band 3

ROY EDWARD SMITH
Columbus Engineering, B.Ch.E.
Tau Beta Pi

WAYNE CLEMENT SMITH
Ashland Arts, B.A.
Scabbard and Blade, First Sergeant 4; Pershing Rifles, Captain 4, First Lieutenant 3; Cadet Brigade Colonel 4; Student Senate 4

JEAN MARJORY SNELL
Hubbard Woods, Illinois
Arts, B.A.
Delta Delta Delta; Freshman Dramatics; Strollers; Y. W. C. A.; Freshman Keeper 2

BERNARD ELLIS SNIDER
Evansport Agriculture, B.Sc.
Alpha Gamma Sigma; Townshend Ag. Vice President; Educational Society

ERNEST H. SNODGRASS
Steubenville Engineering, B.C.E.
Phi Eta Sigma; Tau Beta Pi; A. S. C. E.

ROLAND BLISS SNOW
Marion Arts, B.A.
Kappa Kappa Psi; Hillel 1, 2, 3; Strollers 1; O. S. U. Concert Band 1, 2, 3, 4; University Orchestra 1, 2, 3, 4; Sophomore Y. M. C. A. Council

WILLIAM CUTHBERT SNOWBALL
Niles Arts, B.A.
Sigma Nu

FRANKLIN FARISON SNYDER
Columbus Engineering, B.C.E.
Sigma Phi Sigma; University of Toledo; A.S.C.E.

G. MARIBELLE SNYDER
Columbus Arts, B.A.
Phi Mu; Browning Dramatic Society; Girls' Glee Club; French Club; Orchesis; Y. W. C. A.

HARRY PETER SNYDER
Lorain Engineering, B.Mech.E.
Phi Delta Chi; Glee Club 2, 3

JOHN MIKE SNYDER
Columbus
Commerce and Administration, B.Sc.
Phi Sigma Kappa; Lantern Business Staff 2, 3

EDWARD GEORGE SOMMER
Lakewood
Commerce and Administration, B.Sc.
Delta Sigma Pi; Beta Gamma Sigma; Council of Fraternity Presidents; Commerce Council

LIONEL JOSEPH SORENSEN
Port Clinton Arts, B.A.
Sigma Nu; Strollers; President Delta Sigma Rho and Phi Delta Gamma; Varsity Debate Team 1, 2, 3, Captain 3; Y. M. C. A. 2; Cabinet 3, 4

L. KERN SOSEY
Columbus Engineering, B.Cer.E.
Keramos; American Ceramic Society

THOMAS H. SOUTHARD
Columbus Arts, B.A.
Delta Alpha Pi; Phi Eta Sigma

Alice Pauline Southward
Circleville Agriculture, B.Sc.

William Emil Sovik
Youngstown
Pharmacy, Pre-Med., B.Sc.
Phi Kappa; Phi Eta Sigma; Phi Rho Alpha

Madeline C. Sparrow
Columbus Agriculture, B.Sc.
Kappa Phi; Y. W. C. A.

Hubert Riley Speakman
Columbus
Commerce and Administration, B.Sc.

Howard Frank Spillner
Cleveland Engineering, B.M.E.
Phi Mu Delta; Scabbard and Blade

Clarence Gordon Spirakus
Cleveland
Commerce and Administration, B.Sc.

Charles Spitler
Carey Agriculture, B.Sc.
Alpha Gamma Rho; Townshend Agricultural; University Grange; Freshman Football

Paul M. Spitz
Cleveland Heights
Commerce and Administration, B.Sc.
Phi Epsilon Pi; Hillel Players

George Syble Stafford
Norwalk Engineering, B.Met.E.
Phi Delta Chi; Scabbard and Blade; Pershing Rifles; Polo 2-3-4

William Thomas Standish
Woodstock Engineering, B.E.E.
A. I. E. E.

Helen Marguerite Starling
Pennsville Education, B.Sc.
University Chorus

Allen Alexander Staub
Mansfield Education, B.Sc.

Gene B. Stedman
Windsor, Ontario, Canada
Commerce and Administration, B.Sc.
Sigma Alpha Epsilon

Margaret Pauline Steenrod
Maplewood Education, B.Sc.
Tau Sigma Delta

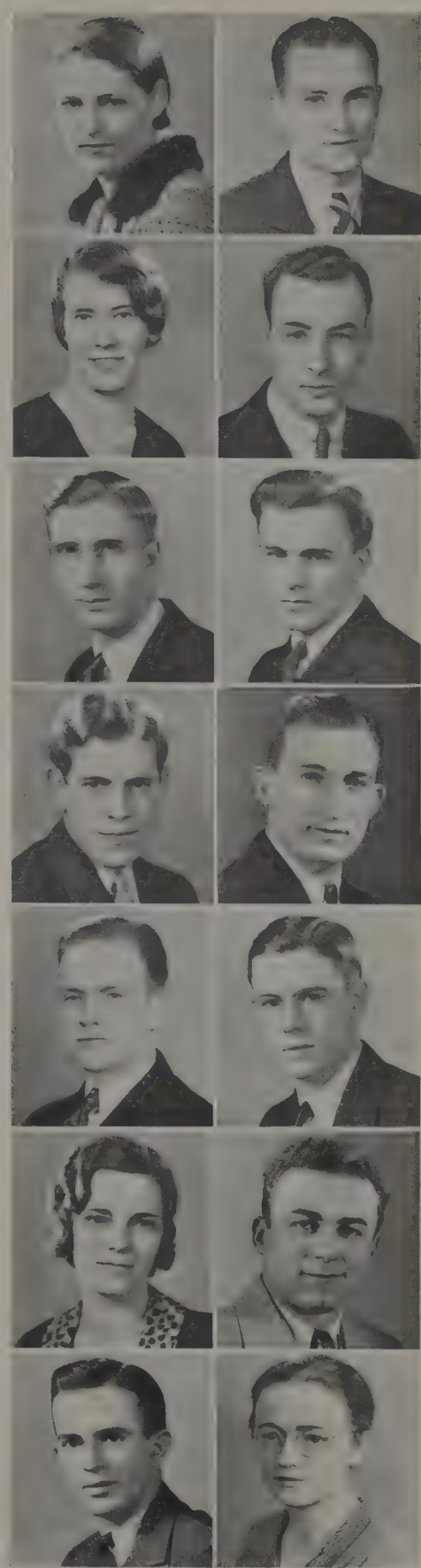

WILSON RUSSELL STEENROD
Maplewood Engineering, B.E.E.
Theta Tau; Eta Kappa Nu; A. I. E. E.; Engineers' Council Orchestra; Concert Band; Kappa Kappa Psi; Texnikoi; Scarlet Mask; Strollers

ALTON STEIN
Woodville
Commerce and Administration, B.Sc.
Freshman and Upperclass Y. M. C. A. Councils; Lantern Staff

ELMER DEAN STEINER
Kenton Agriculture, B.Sc.
Alpha Gamma Rho; Treasurer Scarlet Key; Manager Rifle Team; Meat Judging Team

JULIA ESTELLA STEPHENSON
Zanesville Education, B.Sc.
Kappa Phi; Trianon

ROSELLA VIVIAN STERN
Cleveland Agriculture, B.Sc.
Sigma Eta Chi; Grange; Orchestra; Y.W.C.A.

ROSAMOND STERRETT
Columbus Arts, B.A.
Alpha Xi Delta; Pomerene Advisory Committee; Student Senate; W. S. G. A.

MARCELLA NEVELYN STEVENS
Columbus Education, B.Sc.

MARGARET VIRGINIA STEVENS
Columbus Arts. B.Sc.
Delta Zeta

ANN STEWART
Ironton Arts, B.A.

CHESTER KENNETH STICKWEH
Dayton Education, B.Sc.

ROBERT RUSSELL STILLWELL
Chillicothe Education, B.Sc.

NAOMI MARIE STOLTE
Dayton Commerce, B.Sc.
Chi Omega; Theta Sigma Phi; Lantern

LUCIE VIRGINIA STONE
Columbus Arts, B.A.
Kappa Kappa Gamma

WILLIAM STOVER
Massillon Arts, A.B.

GENEVIEVE STOWE
Marion Agriculture, B.Sc.
Gamma Phi Lambda; Phi Upsilon Omicron; Grange

MADGE FLUETTE STRAW
Ohio City Agriculture, B.Sc.
Alpha Sigma Alpha

MARY ELIZABETH STREEPER
Columbus Arts, B.A.
Alpha Xi Delta; Y. W. C. A.; Panhellenic; Junior Prom Committee

JOHN STRICK
Lorain Engineering, B.I.E.
Phi Kappa; Football; Wrestling; A.S.I.E.

JOHN STRITMATTER
Cincinnati Engineering, B.A.E.
Alpha Rho Chi; Architects' Club President

WILHELMINA JOSIE STYLES
Cleveland Agriculture, B.Sc.
Alpha Kappa Alpha

EUGENE BINGHAM SULLIVAN
East Hartford, Conn.
Engineering, B.C.E.
A. S. C. E.

WILLIAM ARTHUR SUMMERS
Lakewood
Commerce and Administration, B.Sc.
Phi Delta Theta; Alpha Kappa Psi; Strollers; Homecoming Committee; Senior Prom Committee

WILLIAM RICHARD SUTPHEN
Pataskala Applied Optics, B.Sc.
Epsilon Psi Epsilon; Optical Society

WILLIAM ONSLOW SWEET
Columbus Arts, B.A.
Lambda Chi Alpha

MARY CATHERINE SWINT
Fremont Agriculture, B.Sc.
Theta Phi Alpha; Sorority Presidents' Council; W. S. G. A.; Phi Upsilon Omicron

ELIZABETH TALLEY
Zanesville Agriculture, B.Sc.
Home Economics Club

DAVID LORN TAYLOR
Delaware Arts, B.A.

LEABETH TAYLOR
Powell Education, B.Sc.
Alpha Xi Delta; Browning

SARAH ELLEN TEACHOUT
Columbus Arts, B.A.
Phi Mu

BOYD ELBERT TEEGARDIN
Duvall Arts, B.A.

HAROLD F. TENNEY
Toledo
Commerce and Administration, B.Sc.
Alpha Tau Omega; Strollers, Office Manager; Toledo University 1-2

ELIZABETH FLORETTA TERRILL
Ridgeway Education, B.Sc.
Muskingum College

NELSON EDWARD THAL
Toledo Engineering, B.Arch.E.
Sigma Alpha Mu; Strollers 2; Ohio State Band 1-2-3; Hillel Players 1-2-3

WILLIAM KERNAHAN THOMAS
Columbus Arts, B.A.
Kappa Sigma; Phi Eta Sigma; Sphinx; Bucket and Dipper; Co-Editor Makio of 1931; Editor Freshman Handbook; Freshman "Y" Council

DEVON O. THOMPSON
Toledo Engineering, B.C.E.
A. S. C. E.

DOROTHY DORIS TICE
Columbus Education, B.Sc.
Kappa Delta; University Chorus; Girls' Glee Club

MARY AGNES TOBIN
Warren Education, B.Sc.
Sigma Phi Beta

HELEN TODHUNTER
Washington C. H. Arts, B.A.
Kappa Delta; Women's Ohio

FAITH MIRIAM TOMLINSON
Waynesville
Commerce and Administration, B.Sc.

EDWARD MICHAEL TOTH
Cleveland Engineering, B.Arch.E.
Architects Club

ELIZABETH TOTH
Cleveland
Commerce and Administration, B.Sc.
Alpha Delta Theta; Sigma Eta Chi; Y. W. C. A.; Presidents Council

MARGARET ENALY TOWNHILL
Cleveland
Commerce and Administration, B.Sc.
Phi Omega Pi; Sigma Alpha Sigma; Y. W. C. A.; Panhellenic

Charles Oscar Tracy
Columbus
Commerce and Administration, B.Sc.
Phi Gamma Delta

Geraldine Marion Traponsky
Painesville
Commerce and Administration, B.Sc.
Hillel Players; University Chorus; W. S. G. A.; Y. W. C. A.; Browning; Makio; Sophomore Council; Student Assistant

Mary Luoise Trautman
Columbus Education, B.Sc.

William Louis Traxel
Maysville, Ky. Engineering, B.C.E.
Tau Kappa Epsilon

Harriett Aurilla Tulloss
Mt. Vernon Agriculture, B.Sc.
Phi Upsilon Omicron; Ohio University 1-2-3

Mary Jane Tyler
Ashtabula
Commerce Administration, B.Sc.
Delta Delta Delta; Y. W. C. A. 3-4; Freshman Keeper 4

Charles Francis Underwood
Columbus Engineering, B.Met.E.

Ralph Raleigh Van Atta
Columbus
Engineering, B.M.E., B.E.E.
Pershing Rifles; American Society of Mechanical Engineers; A. I. E. E.; Student Society of Industrial Engineers

Ethel Lola Vance
Canton Education, B.Sc.
Alpha Chi Omega; Kappa Phi; Browning; Y. W. C. A.

Joseph John Van Hyde
Columbus
Commerce and Administration, B.Sc.
Theta Kappa Phi; Basketball 2; Secy. Newman Club 1; Treasurer Newman Club 1

Helen Margaret Vogelsang
New Bremen Agriculture, B.Sc.
Gamma Phi Lambda; Scholaris; Phi Upsilon Omicron; Omicron Nu; Grange; Merrill-Palmer School; Senior Cabinet Y. W. C. A.

John N. Von Derau
Dayton Arts, B.A.
Delta Chi; Freshman Football; Varsity Football, 2-3

Robert E. Wagenhals
Canton Engineering, B.I.E.
Theta Tau; S. S. I. E.

Oscar Charles Wagner
Sandusky Arts, B.A.
Alpha Chi Rho

MARY ELLEN WALDRON
Springfield Education, B.Sc.
Sigma Kappa; Y. W. C. A.; Sophomore Council

EMMA GRACE WALKER
Columbus Agriculture, B.Sc.
Gamma Phi Lambda; Kappa Phi; Home Economics Club

ROBERT THOMAS WALKER
Euclid Education, B.Sc.
Sigma Chi; Tau Sigma Delta; Council of Fraternity Presidents; Glee Club

JOSEPH KENNETH WALKUP
Columbus
Arts-Engineering, B.A., B.M.E.
Delta Upsilon; Tau Beta Pi; Phi Eta Sigma; Student Senate 3; Scarlet Mask 2-3; Arts College Council, Pres.; Engineers Council 3-4; Football; Texnikoi

FRED LEWIS WALLACE
Delaware Pharmacy, B.Sc.
Phi Delta Chi

FRANKLYN HILLEARY WALLS
Zanesville Arts, B.A.

RAYMOND LEE WALTER
Carroll Education, B.Sc.

LAWRENCE MEDBERY WALTERS
Columbus
Commerce and Administration
Delta Tau Delta; Phi Eta Sigma; Beta Gamma Sigma; Fraternity Presidents Council

EDWARD WILLIAM WALZ
Columbus Arts, B.A.
Alpha Tau Omega; Phi Mu Alpha; Men's Glee Club; Scarlet Mask; Strollers; University Chorus; Football Band

MARK ELLSWORTH WARD
Lancaster Engineering, B.Phys.E.

HILDRED HARVEY WARNER
Woodstock Agriculture, B.Sc.
Swine Judging Team; Livestock Judging Team; Saddle and Sirloin Club; Grange

MAYNARD STEPHEN WARNER
Willoughby Education, B.Sc.
Phi Mu Delta; Freshman Cross-Country and Track; Varsity Track 3; Varsity Cross Country 3-4; Downing Club

JANET WASSERSTROM
Columbus Education, B.Sc.

MARIAN ELIZABETH WATJEN
Columbus
Commerce and Administration, B.Sc.
Chi Omega; Chimes; Mortar Board; W. S. G. A. 1-2-3-4; Pomerene Advisory Committee 2-3; Women's Ohio 4; Panhellenic 4; Y.W.C.A. 1-2-3

PATTERSON WEAVER
West Newton, Pa. Engineering, B.Sc.
Alpha Sigma Phi

JAMES WILLIAM WEBSTER
Springfield Arts, B.A.

CORA MARIA WECHT
Dalton Agriculture, B.Sc.
Alpha Delta Pi

ROBERT LESLIE WEHR
Youngstown Engineering, B.C.E.
Delta Alpha Pi; Pershing Rifles; Scabbard and Blade; Frosh Rifle Team; University Grange

ARTHUR ALLAN WEISHEIMER
Columbus Commerce, B.Sc.
Phi Gamma Delta; Baseball; Strollers; Varsity "O"; Homecoming Committee

FRANK WELLS
Barnesville Pharmacy, B.Sc.
Sigma Nu; Strollers; Student Senate; Homecoming

KATHRYN ARMIDA WELLS
Columbus Education, B.Sc.
Delta Omicron President; Symphony and Salon Orchestra; Student Director Women's Glee Club; Education Council; Pi Lambda Theta

SIDNEY LAWRENCE WELLS
Wellington Engineering, B.Ch.E.
Pi Kappa Phi; Glee Club; Junior Prom Committee; Freshman Fencing

WILLIAM SIDNEY WELLS
Nashport Education, B.Sc.
Tau Sigma Delta; Downing

MARY LOUISE WELSH
London Education, B.Sc.
Alpha Sigma Alpha; Miami University; Panhellenic Council

MARJORIE COLLETT WERKMEISTER
Dayton Education, B.Sc.
President Neil Hall Dormitory; W.S.G.A.

WILSON WERTZ
Toledo Engineering, B.E.E.

HELEN MAE WESTERMAN
Bremen Commerce, B.A.

LUCILLE ERMA WESTINGHOUSE
Columbus Arts-Education, B.Sc.
Alpha Sigma Alpha; Phi Alpha Theta

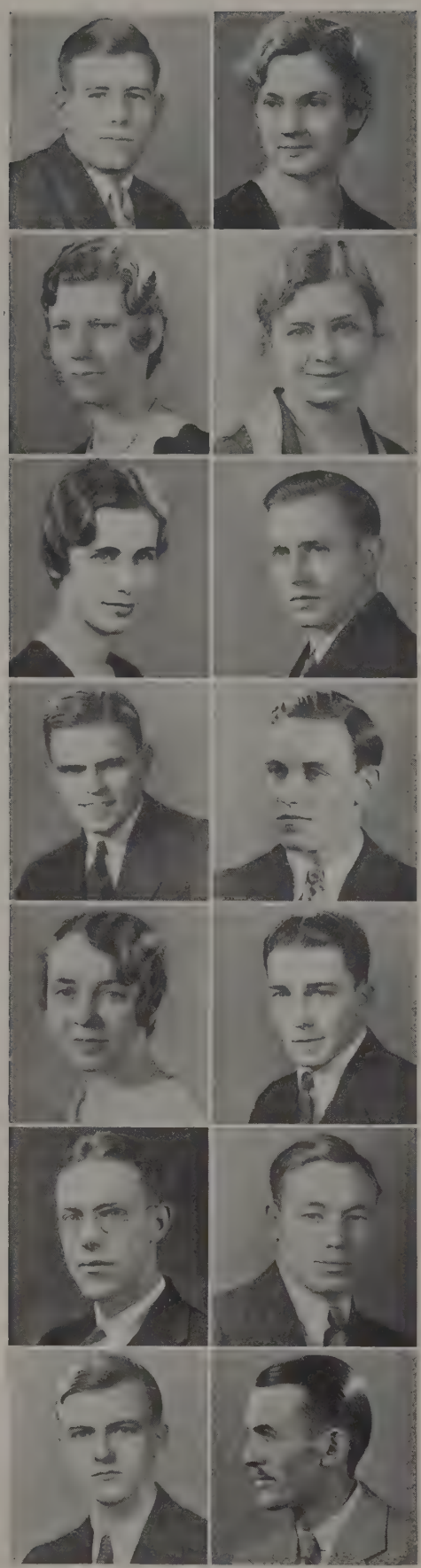

ROBERT JAMES WHITE
Columbus Education, B.Sc.
Kappa Phi Kappa; Football

CHARLOTTE LOUISE WHITEFORD
New Philadelphia Arts, B.A.
Kappa Delta; Y. W. C. A.; Women's Ohio; Secretary and President

MARTHA ELIZABETH WHITNEY
Columbus Arts, B.A.
Kappa Delta; Browning; Y. W. C. A.; Senior Cabinet; Sophomore Debate Team; Freshman Dramatics

ELEANOR MAE WILBUR
Columbus
Arts-Education, B.A., B.Sc.
Phi Chi Delta

JEAN WILL
McArthur Arts, B.A.
Kappa Alpha Theta; Western College

ALVIN RICHARD WILLIAMS
Cleveland Arts, B.A.
Scabbard and Blade; Glee Club; Pershing Rifles; Varsity "O"; Varsity Rifles; University Chorus

DAVID ANTHONY WILLIAMS
Venetia, Penna. Arts, B.A.

EARL FREDERICK WILLIAMS
Warren
Commerce and Administration, B.Sc.
Kappa Delta Rho; Varsity Basketball; Vice-President Management Club

KATHRYN MAE WILLIAMS
Warren
Commerce and Administration, B.Sc.
Sigma Kappa; Phi Chi Delta; President of Home Presidents' Council; Westminster College

HERBERT WILLIAMSON
Bainbridge Agriculture, B.Sc.

EUGENE ROBERT WILSON
Granville
Commerce and Administration, B.Sc.
Sigma Delta Rho

FRANKLIN EUGENE WILSON
Columbus
Commerce and Administration, B.Sc.
Theta Nu Epsilon; Freshman Wrestling Team

GEORGE WILSON
Columbus
Commerce and Administration, B.Sc.
Phi Mu Delta; Scabbard and Blade

MELVIN ROBERT WILSON
Girard Arts-Education, B.A.
Beta Kappa; Freshman Y Council

WAYNE ELDRAGE WILSON
Malta Agriculture, B.Sc.
Alpha Gamma Rho; Townsend Agricultural Society; Saddle and Sirloin Club

EDITH MAY WINANS
Ellsworth Agriculture, B.Sc.
University 4-H Club; Canfield Club

RUTH E. WINLAND
East Liverpool Agriculture, B.Sc.

RUTH WISE
Ottawa Arts, B.A.
Alpha Epsilon Phi; Y. W. C. A.; Presidents Council; Homecoming Committee '31

CLARENCE EARL WOLF
Loudonville Engineering, B.M.E.
Theta Tau; Tau Beta Pi; A. S. M. E., President; S. A. E., Vice-President

MALCOLM NICHOLSON WOLFE
Columbus Arts, B.A.
Sigma Nu; Freshman and Sophomore Y Council; Gym Team, 1; Scarlet Mask 2-3

MARY W. WOLFE
Jamestown, N. Y. Arts, B.A.
Delta Gamma

ELEANOR LOUISE WOLFROM
Shippensburg, Pa. Education, B.Sc.
Sigma Kappa

HELEN VIRGINIA WOLGAMOT
Columbus
Commerce and Administration, B.Sc.
Alpha Phi; Y. W. C. A.; President Freshman Cabinet; Sophomore Prom Committee; Management Club

CHARLES HENRI WOODE
Columbus Education, B.Sc.
Kappa Alpha Psi; Pres. Lyric Club; University Symphony Orchestra; University Chorus

GORDON R. WORTHEN
Springfield Engineering, B.Met.E.
Student Branch A. I. M. M. E.

LOWELL A. WRIGLEY
Lima Education, B.Sc.
Tau Kappa Epsilon; Bucket and Dipper; Varsity Basketball; Varsity Baseball; Treasurer Sophomore Class

MARY ELLEN WRIGHT
Lockbourne Education, B.Sc.
Student Assistant; Women's Ohio; Y. W. C. A.

GEORGE THOMAS WRIGHT
Lima Engineering, B.I.E.
Beta Theta Pi; Engineers Council 3-4, Vice President; Engineers Roundup 2-3-4

LENA WYANT
Portsmouth Education, B.Sc.
Kappa Phi

EDNAH BLANCHE YOUNG
Amanda Education, B.Sc.
Phi Mu; University Orchestra; University Chorus

HOYT FRANCIS YOUNG
Londonderry Engineering, B.M.E.
S.A.E.

ILO BELLE YOUNG
Bremen Education, B.Sc.

LINVILL L. YOUNG
Cable Engineering, B.E.E.
Eta Kappa Nu; Va.; A. I. E. E.

LOUIS ANTHONY ZAREMBSKI
Toledo Education, B.Sc.
Phi Eta Sigma; Slavonic Club 3-4; Newman Club 4

FREDERIC FORD ZEHRING
Germantown Agriculture, B.Sc.
A. S. A. E.; O. S. U. Glider Club 3-4; O. S. U. Concert Band 3; O. S. U. Orchestra 3

CLARE BELLE ZEUNE
Portsmouth Agriculture, B.Sc.
Gamma Phi Lambda; University Grange; Home Economics Club

HERBERT ZIEGLER
Huntington, W. Va.
Commerce and Administration, B.Sc.
Sigma Alpha Mu; Council of Fraternity Presidents Secy-Treas.; Junior Class Treasurer; Junior Prom; Sophomore Hop; Strollers

FRANK E. ZIMMER
Urbane Arts, B.A.
Phi Gamma Delta; Football Manager; Student Court; Student Senate; Presidents Council; Varsity "O"; Vice-Pres. Y. M. C. A.

SIDNEY NORTON ZIMMERMAN
Long Branch, N. J. Arts, B.Sc.

MILDRED IRENE ZURCHER
Wilmot Agriculture, B.Sc.
Kappa Phi: University Theatre Orchestra: Trianon

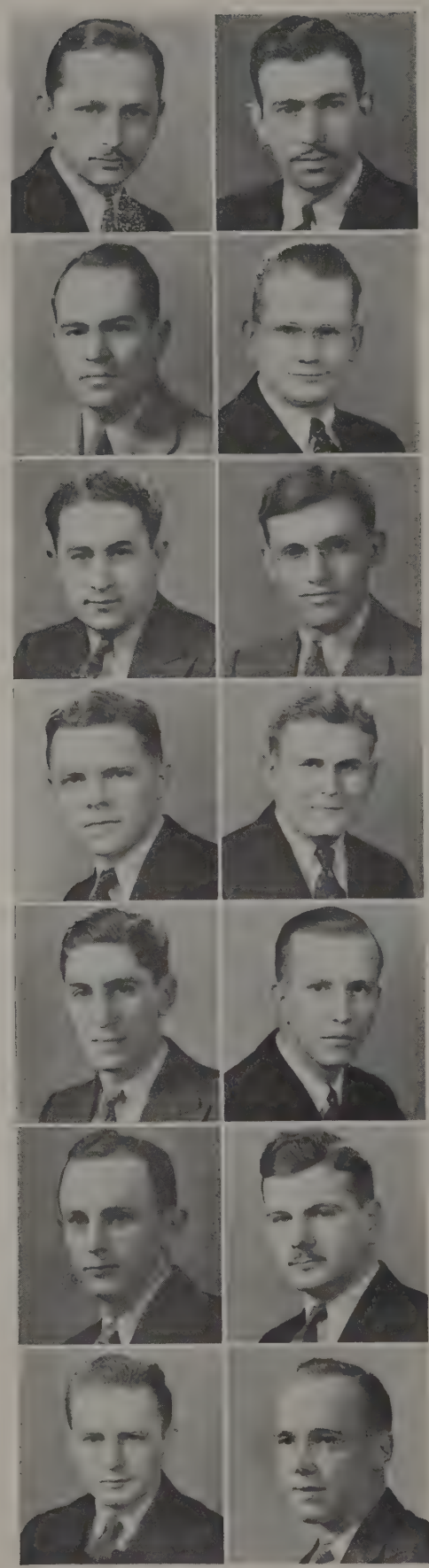

HENRY W. ARBAUGH
Columbus Dentistry, D.D.S.

BEN BERNARD BELL
Bellevue Dentistry, D.D.S.
Tau Delta Phi; Alpha Zeta Gamma

ALAN PERRY BERRY
Toledo Dentistry, D.D.S.
Psi Omega

ALTON DEAN BRASHEAR
Wellsburg, W. Va. Dentistry, D.D.S.
Student Senate

ABE CHAZEN
Cleveland Dentistry, D.D.S.
Alpha Omega

EMANUEL CAPLAN
Steubenville Dentistry, B.S.; D.D.S.
Phi Sigma Delta; Track Manager '28-'29; Treasurer Varsity "O" '30; Scarlet Key; Hillel Players; Student Council of Hillel Foundation

DONALD J. DAMUTH
Dayton Dentistry, D.D.S.
Psi Omega

CALVIN C. GARVERICK
Mansfield Dentistry, D.D.S.
Xi Psi Phi; Dental Siminar Treasurer

BERNARD LEON GROSSMAN
Warren Dentistry, D.D.S.
Phi Sigma Delta; Wrestling Manager; Production Manager Hillel Players; President Student Council Hillel Foundation

ROBERT PAUL HANKAMER
Sandusky Dentistry, D.D.S.
Sigma Alpha Epsilon

CLARENCE RICHARD HIEN
Mansfield Dentistry, D.D.S.
Phi Gamma Delta; Xi Psi Phi

MORRIS N. KARMASM
Cleveland Dentistry, D.D.S.
Phi Epsilon Pi

MELVIN L. KIRCHOFER
Dalton Dentistry, D.D.S.
Delta Sigma Delta

ALBERT HENRY KOCH
Cincinnati Dentistry, D.D.S.
Delta Sigma Delta

James Edward McGuire
Toledo Dentistry, D.D.S.
Delta Sigma Delta

Dennis A. Nabors
Newton Dentistry, D.D.S.
Psi Omega

Winston B. Ocker
Cleveland Dentistry, D.D.S.

George Williams Peters
Jackson Dentistry, D.D.S.
Beta Theta Pi

Lloyd H. Smith
Columbus Dentistry, D.D.S.
Psi Omega

Lenore Sprague Stack
Columbus Dentistry, D.D.S.

Sam Swerdlow
Columbus Dentistry, D.D.S.
Alpha Epsilon Pi; Strollers; Freshman Dramatics; Glee Club; President Senior Dental Class

Robert Struhle Taylor
Cincinnati Dentistry, D.D.S.
Sigma Chi

George Richard Townsend
Toledo Dentistry, D.D.S.
Xi Psi Phi

Joseph William Walsh
Cleveland Dentistry, D.D.S.
Phi Kappa; Vice President Senior Class College of Dentistry

Donald J. Weber
Mingo Junction Dentistry, D.D.S.
Psi Omega

Abram Raymond Weprin
Dayton Dentistry, D.D.S.

Harold O. Whiacre
Springfield Dentistry, D.D.S.

ALOIN BARNETT
Cleveland Commerce, B.Sc.
Phi Sigma Delta; Ohio Relays

WRAY BERENS
Beaver Law, L.L.B.

NORMAN BISCHOFF
Toledo Law, L.L.B.
Delta Theta Phi

MILTON WARREN BUFFINGTON
Columbus Law, L.L.B.
Gamma Eta Gamma; Cadet Officers' Club 3-4; Professional Interfraternity Council 5; University of Chicago Law School, 6

GEORGE H. CHAMBLIN
Columbus Law, L.L.B.
Phi Gamma Delta; Phi Delta Phi; Student Court; Glee Club; Scarlet Mask

FRANCIS JOSEPH COLLOPY
Washington C. H. Law, L.L.B., B.A.
Pi Gamma Mu

JOHN L. DAVIES
Columbus Law, L.L.B., B.A.
Delta Upsilon

ARTHUR FREEDMAN
Cleveland Commerce, B.Sc.
Phi Sigma Delta; Freshman Basketball

JEROME H. GOUBEAUX
Greenville Law, L.L.B.
Beta Theta Pi

ISADORE MILTON HARRIS
Toledo Law, L.L.B.
Tau Epsilon Rho

ALVIN NEIL HAULUND
Maumee Law, L.L.B.
Alpha Tau Omega; Sun Dial, 2-3

WILLIAM J. HUNTER
Columbus Law, L.L.B., B.A.
Phi Delta Theta; Phi Delta Phi

JAMES WELLOR
Columbus Law, L.L.B.
Gamma Eta Gamma

Carl Clinton Leist
Circleville Law, L.L.B.
Delta Theta Phi

Luke Hudson Lyman
Columbus Law, L.L.B.
Kappa Sigma; B.Sc. '29; Freshman Y.M.C.A. Council; Sophomore Council; Tennis 3; University Chorus; Men's Glee Club

Albert Kivowitz Kaye
Youngstown Law, L.L.B.
Tau Epsilon Rho

Ellis Wehrly Kerr
Troy Law, L.L.B.
Sigma Alpha Epsilon; Delta Theta Phi

Charles J. McGreevy
Columbus Law, L.L.B.

Donald Clement Miller
Lancaster Law, L.L.B.
Varsity "O"

Robert Watkins Newlon
Columbus Law, L.L.B.
Kappa Sigma; Phi Delta Phi; Pi Sigma Alpha

John Thomas Saltz
Columbus
Commerce and Administration, B.Sc.
Alpha Gamma Rho; Scarlet Key; Student Senate; Homecoming Committee; Senior Manager; Varsity Rifle Team

Chester Tuschman
Toledo Law, L.L.B.
Tau Epsilon Rho; Interfraternity Professional Council

Robert Hirst Wead
Xenia Law, L.L.B.
Delta Chi; Phi Delta Phi; B.A. degree '30

Donald Herman Webster
Columbus Dentistry, D.D.S.
Xi Psi Phi

Thomas White Young
Norfolk, Virginia
Law-Journalism, L.L.B.; B.Sc.
Alpha Phi Alpha; Lantern Staff; Managing Editor '29-'30; Freshman Tennis Team '28; Wolfe Journalism Honor Medal '31; Lantern Key '30

Luella Zehner
Oak Harbor Law, L.L.B.

LEO E. ANDRES
Kelso, Indiana
Veterinary-Medicine, D.M.V.
Alpha Psi

EDWIN PARKER BARNES, JR.
Columbus
Veterinary-Medicine, D.V.M.
Omega Tau Sigma

RAY MERTON BATCHELDER
Durham, N. H.
Veterinary Medicine, D.M.V.
Alpha Psi

MORGAN WILLARD BATES
Washington
Veterinary Medicine, D.V.M.
Kappa Sigma

LAUREN LEONHARDT BECHTOL
Okolona
Veterinary Medicine, D.M.V.

JAMES R. COLLIER
Wilkinson, Indiana
Veterinary Medicine, D.V.M.
Omega Tau Sigma

GEORGE FREDERICK DILAPLANE
Greenville
Veterinary Medicine, D.M.V.
Alpha Psi

JOHN RAYMOND DURIGG
Armstrong's Mills
Veterinary Medicine, D.V.M.
Phi Mu Delta; Varsity "O"; Varsity Cross Country; Asbury College; Purdue University

GUILFORD ELWOOD SMITH
Derry, N. H.
Veterinary Medicine, B.S., D.V.M.
Alpha Zeta; A. V. M. A.

LEO FUGATE
Jamestown
Veterinary Medicine, D.V.M.
Alpha Gamma Rho; Jr. A. V. M. A.

THOMAS WHITBY GARRETT
Columbus
Veterinary Medicine, D.V.M.
Beta Phi Sigma; Alpha Psi

CARL WILLIAM GROPPE
Martins Ferry
Veterinary Medicine, D.V.M.
Omega Tau Sigma

LYLE ALBERT GRAY
Adair, Ill.
Veterinary Medicine, D.V.M.
Omega Tau Sigma

RUSSELL E. HALSTEAD
Xenia
Veterinary Medicine, D.V.M.
Omega Tau Sigma; Jr. A. V. M. A.

EDWARD CARL HEISEN
Port Clinton
Veterinary Medicine, D.V.M.

JOHN M. HOLMES
Alexandria, Va.
Veterinary Medicine, D.V.M.
Alpha Psi

ROBERT J. HOSKINS
Wilmington
Veterinary Medicine, D.V.M.
Jr. A. V. M. A.

JAMES RALPH KARR
Coshocton
Veterinary Medicine, D.V.M.
Alpha Gamma Rho; Jr. A. V. A.; Grange; Rifle Club

JOHN HAROLD KNAPP
Lebanon
Veterinary Medicine, D.V.M.
Alpha Psi; Jr. A. V. M. A.

LEROY FRANCIS NEVENSCHWANDER
La Rue
Veterinary Medicine, D.V.M.
Alpha Psi; Jr. A. V. M. A.

OLAF NORLING-CHRISTENSEN
Columbus
Veterinary Medicine, D.V.M.
Jr. A. V. M. A.

HARVEY FRANKLIN PAGE
Paxton, Indiana
Veterinary Medicine, D.V.M.

ARTHUR A. ROHRER
Columbus
Veterinary Medicine, D.V.M.

ELMER LYLE ROOKS
Greenfield
Veterinary Medicine, D.V.M.
Omega Tau Sigma; Treasurer Jr. A. V. M. A.; President Jr. A. V. M. A.

DONALD E. SIMES
Brookings, So. Dak.
Veterinary Medicine, D.V.M.

JOE R. SCALA
Ely, Minn.
Veterinary Medicine, D.V.M.
Omega Tau Sigma; A. V. M. A.

WARREN LESLIE TANNER
Columbus
Veterinary Medicine, D.V.M.
Jr. A. V. M. A.

LESTER ALBERT TREAT
Blandford, Mass.
Veterinary Medicine, D.V.M.
Rifle Team

JOSEPH JOHN BRUMBAUGH
Canton Medicine, M.D.
Phi Rho Sigma; Theta Nu Epsilon; Theta Kappa Phi Senate; Secretary Professional Interfraternity Council; Cross Country

NORRIS EDWARD LENAHAN
Columbus Medicine, M.D., A.B.
Phi Chi; Varsity "O"; Scarlet Key; Cross Country Manager; Freshman Track

JOSEPH J. LEVIN
Cleveland Medicine, M.D.
Phi Epsilon Pi; Phi Delta Epsilon; Western Reserve University A. B.; Ohio State University M.A.

JAMES WILLIAM LONG
Columbus Medicine, M.D.
Alpha Kappa Kappa; Sigma Xi

MERVIN HUR MITCHELL
Plain City Medicine, M.D.
Alpha Mu; Pi Omega

DWIGHT MILLER PALMER
Scio Medicine, M.D.
Ohio State University B.Sc.

CRAWFORD FRANCIS POPE
Columbus
Medicine-Arts, M.D.; B.A.
A. M. P. O.

MORRIS SOL ROSENBLUM
Youngstown Medicine, M.D.
Phi Delta Epsilon; Tau Delta Phi; Student Senate; Professional Inter-Fraternity Council President; Treasurer Senior Medical Class

MYRON WENDELL THOMAS
Cleveland Medicine, M.D.
Sigma Nu; Phi Rho Sigma; Western Reserve University A.B.

MADONNA E. BAKER
Greenville Nursing, R.N.

LOIS ROSE BIDDLE
Columbus Nursing, R.N.

BERNICE BILLINGSLEY
Columbus Nursing, R.N.

JACK EFFRAT
Brooklyn, New York Arts, B.A.
Zeta Beta Tau; Phi Eta Sigma; Phi Alpha Theta; Phi Delta Gamma; Delta Sigma Rho; Pi Sigma Alpha; President Arts Council; Senior Intramural Manager; Varsity Debating Team; Strollers; Hillel; Varsity "O"; Scarlet Key.

Mary Frances Boone
Ashville Nursing, R.N.

Marylu Castor
Mansfield Nursing, R.N.

Margaret Greisheimer
Columbus Nursing, R.N.

Grace Hafford Griswold
Worthington Nursing, R.N.

Rose Mary Grove
Lancaster Nursing, R.N.

Maude Florence Hill
Plain City Nursing, R.N.

Ruth Rowena Johnson
Marion Nursing, R.N.

Louise Stewart Kagay
Richwood Nursing, R.N.

Rose Barbara Kiener
New Lexington Nursing, R.N.

Freeda Strait Pritchard
Columbus Nursing, R.N.

Louise Heflyn Roane
Columbus Nursing, R.N.

Frances Elizabeth Weiss
Newark Nursing, R.N.

Wilma Kathleen Wolfe
Junction City Nursing, R.N.

ATHLETICS

The Shadow of The Stadium

INTO HIS treasury of memories, to cherish them forever, the Ohio Stater gathers the fascinating brilliance of a University at play. No green and gold of cool fall days, with the smoke of leaves delicately scenting the air, will fail to recall football in the Ohio Stadium; the structure filled so full of people who had come to worship at the shrine of Football and stayed to marvel at the color of the crowd as the sun sank low behind the stadium's rim.

The gamut of other sports reveals different recollections none the less vivid nor dear.

Basketball in the Coliseum, leaving one weak with sheer excitement as the high roofed arena reverberates with exultant cheers. Comes swimming, newest of varsity sports, and in the palatial pool mermen glide swiftly and arc gracefully through the sparkling water.

Good old baseball, the grand American sport, played in the shadow of the stadium; shirt sleeved rooters cheering on future Ruths and Cobbs. Around the cinder track performs the famous Ohio track team, smacking of ancient Athens, diverse in its splendor.

Whirling images of figures on polo ponies—swishing rackets of the champion tennis team—grim, silent battles on the green—intramurals and the thrill of competition—the thrill of sport—the thrill of youth—

These things we all have seen and reveled in and they will not be easily forgotten while people play.

Saltz

SCARLET KEY

President ..... JOHN SALTZ
Vice-President ..... FRANK ZIMMER
Secretary ..... ROBERT CALHOUN
Treasurer ..... DEAN STEINER
Advisor ..... OSCAR THOMAS

HONORARY MEMBERS

Lynn St. John Lawrence Snyder William Griffith
Herbert Decker Oscar Thomas

SENIORS

Richard Beard
Jack Effrat
Lawrence Glick
Ralph Goodsell
Jack Hendrickson
Robert Hubbard
Arleigh Huff
Alvin Iams
Mervin Kauhl
Lester Klenk
Dale Krebs
Richard McCracken
Irving Olson
Robert Reigel
William Tudor
Harold Wellman
Morton Weiss

JUNIORS

Mason Blair
Dorris Briegel
Samuel Chalfie
Ralph Davis
Jean Dill
Ted Dixon
Robert Elberfeld
Varnum Gray
James Handley
Jack Harig
Kenneth James
Earl Kane
Charles Kurtz
Wilbur Mahaffey
George McAdams
Seymour Mindel
George Newmark
Joseph Peters
Phillip Sammeth
Arthur Witty
John Woods
Charles Yardley
Mathew Ziskind
Stanley Jones

Blair Mahaffey Mindel Kane Hubbard
Tudor Wellman Elberfield McAdams Briegel Dill
Thomas Chalfie Witty Dixon James Davis Yardley
Ziskind Kauhl Hendrickson Zimmer Saltz Calhoun Steiner Riegel Krebs

VARSITY "O"

William Adrian
Isadore Appel
Edwin Augspurger
James Bachman
Hardel Barn
Charles Barnes
Carl Baumgarten
Rupert Beethman
Clyde Beery
William Bell
Joe Benis
Arthur Bishee
Everett Blasburg
John Black
William Bloor
John Q. Brown
John A. Brown
Robert Brown
William Brown
Herbert Brown
Charles Brocker
Robert Calhoun
William Carroll
Charles Chavis
Paul Clark
Kenneth Cochran
Francis Connors
Mordsant Coons
Frederick Conrad
Carl Cramer
Ralph Davidson
Herbert Decker
Carl Deeds
Adanto D'Amore
Peter Delich
Henry Demboski
Carl Dennison
Hyman Deutchman
John Durigy

Jack Effrat
Arthur Fallen
Jesse Fazekas
Junius Ferrall
Eugene Fichter
Joseph Gailus
Henry Galmish
Larry Glick
Harold Goldman
Richard Grace
Robert Grady
Sam Greenberg
John Hall
Sidney Hall
Stacy Hall
Mortimer Hachman
Charles Hanover
Earl Hanover
Robert Haubrich
Herschel Hecker
William Heintz
Jack Henrickson
Lewis Hinchman
Joe Hoffer
Fred Hohlock
Guilford Hoiston
Stuart Holcomb
Carl Hoover
Robert Hubbard
William Hudec
John Huff
Alvin Iams
Willard James
Paul Jones
Andrew Kaufer
Thomas Keefe
Jack Keller
Lester Klenk
Jack Krohn

Bermard Lauer
Norris Lenahan
Franklin Lenning
Jack Lerner
Jack Levine
Vernon Lewis
James Light
Eugene Kile
Robert Lively
Harry Lunsden
Horatio Mason
Kenneth McCracken
John McLaughlin
Jerome Meyer
John Mercer
Don Miller
Bert Nasman
Robert Neill
Marshall Olifant
Irvin Olsen
Galen Oman
Carrol Pazler
Louis Peppe
Frank Pirrone
Paul Rice
John Ratzenberger
John Reibel
Robert Reigel
Howard Rabenstein
Willis Richards
Harry Rubenstein
Ralston Russel
John Sarfort
Joe Schmid
Edwin Schmink
Robert Sigafoos
Virgile Segale
George Simpson

Grady

Richard Smith
Lawrence Snyder
Floyd Spachner
Carl Straits
Morris Teitelbaum
Clyde Tiffany
Edwin Treat
Lester Treat
Floyd Truxall
Fred Trivisomio
William Tudor

Martin Varner
Michael Vuchinich
Milton Waldschmidt
Gregory Watschak
Charles Weinberg
Arthur Weisheimer
Lloyd Wise
Benjamin Wills
Lowell Wrigley
Walter Yingling
Frank Zimmer

FOOTBALL

Willaman

The Coaches

Miller

Hauser

At the outset of last season Coach Sam Willaman and his staff were faced with the task of producing a football team with but a few veterans and without the aid of Wesley Fesler who had not only been an All-American end but also called signals and performed in the backfield on many occasions. The coach and his staff are to be congratulated upon the results of their efforts, the team proving to be one of the strongest Ohio has had in several seasons.

The season record included six victories in nine games played. Ohio State finished in second place in the Big Ten (Northwestern, Purdue and Michigan tied for first) winning from Michigan, Indiana, Wisconsin and Illinois and losing to Northwestern and Minnesota. In the non-conference games Ohio State had little difficulty in defeating Cincinnati and United States Naval Academy but Vanderbilt proved to be a Tartar.

Outstanding among the sophomores was Carl Cramer, quarterback, who received honorable mention on several All-American selections.

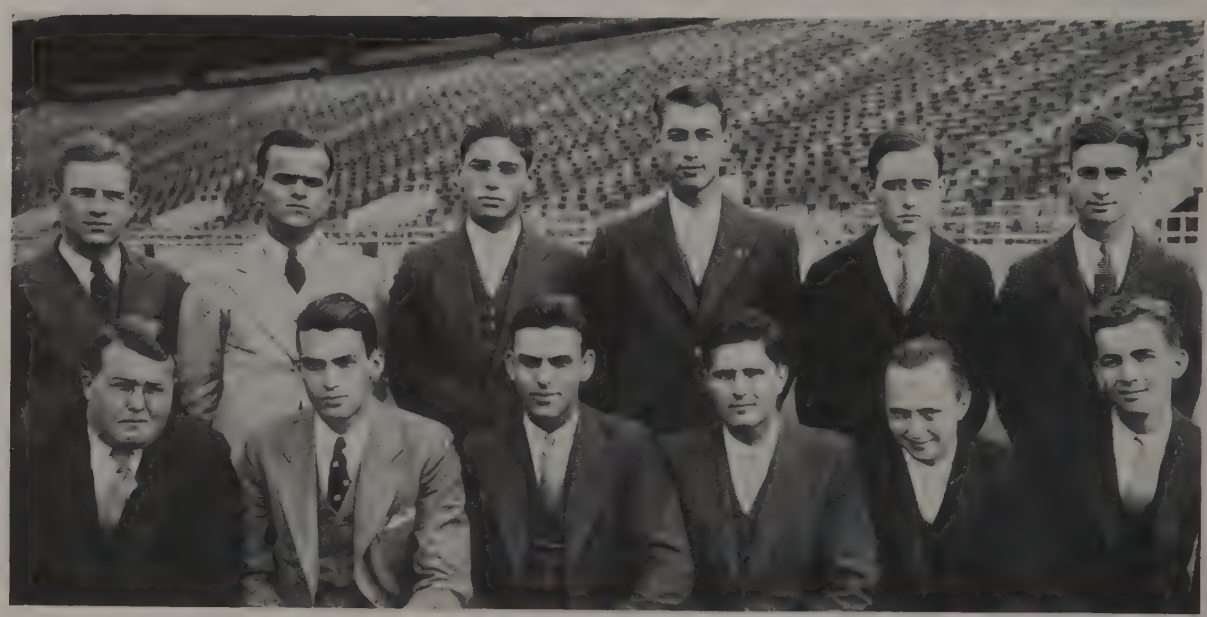

Student Managers

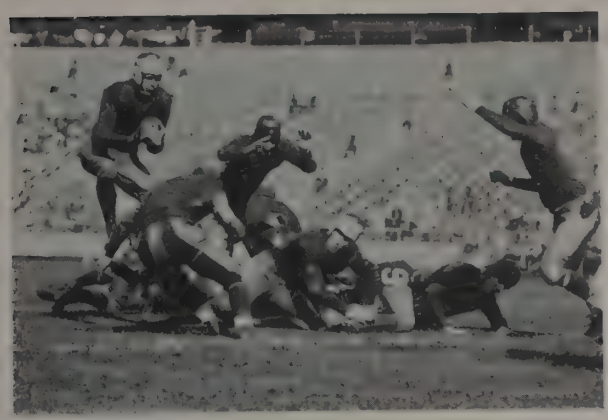

Holcomb goes over

Baumgarten

Bell

Benis

OHIO—67 CINCINNATI—6

THIS season Cincinnati University provided the traditional first game "push-over." The Scarlet and Gray lost no time in getting under way, and the first touchdown of the season was scored in nine minutes playing time. Captain Holcomb, Vuchinich, Hinchman, Ferrall and Keefe took turns in carrying the ball over the goal line, and Haubrich added most of the extra points.

In spite of the excellent showing of the rest of the team, it took Lou Peppe, stellar drop-kicker, to provide the real thrill of the game. Sent in to drop-kick the point after touchdown late in the second quarter and being without head or shoulder protection, Peppe astounded all present, (including Coach Willaman) by racing around end with the ball after a bad pass from center made a kick impossible.

Williams accounted for the only score made by the visitors, carrying the ball over on a sweeping end run late in the third quarter. The punting of Captain Goldmeyer and Williams' running were outstanding for the Cincinnati eleven.

The point after . . .

Carroll

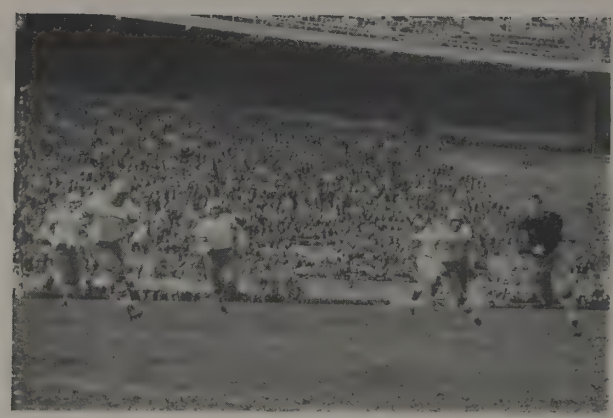

Southern Men

Cochran

OHIO—21 VANDERBILT—26

TAKING advantage of an early start and several rather poorly managed Ohio passes, the Vanderbilt Commodores literally swept the Buckeyes off their feet by scoring twenty-six points before Ohio scored one. In the first half, Fortune, Kirwan, and Henderson crossed the Ohio State goal line four times.

In the second half the State team came back with a determination to win which fell but five points short of success. Keefe, Hinchman, and Carroll each accounted for a touchdown and Haubrich added three points by place-kicks after touchdowns. Vuchinich played an excellent defensive game at full-back, stopping the play time after time when the line had failed.

Looking at the statistics of the game the fact is revealed that the Ohio team made more first downs, gained greater yardage, and completed more passes than the Vanderbilt eleven, but after all the winner in this old game of football is still decided by points scored.

Conrad

Civil War Again

Around and Away . . .

Cramer

Delich

Ferrall

OHIO—20 MICHIGAN—7

To DEFEAT Michigan is generally regarded by Ohio followers to be ample compensation for losing the balance of the games of the season, so it goes without saying that it was a happy group of Ohio fans that left the Wolverine stadium on last October 17th. Entirely rejuvenated, the Buckeyes showed even more spirit than had been exhibited in the last half of the Vanderbilt game. Bill Carroll and Carl Cramer vied for the day's honors and the end of the game found them even. Carroll scored the first two touchdowns and Cramer scored the last by a beautiful 46-yard return of a Michigan punt. Vuchinich, Haubrich and Gilman were the defensive stars, the players who made possible the effective work of the backfield. Williamson proved to be the savior of the Ann Arborites when he recovered a blocked Ohio State punt behind the Ohio goal. The passing ability of Harry Newman is not to be discounted, for this great passer was responsible for most of the 105 yards gained by the Michigan team on aerial plays.

Stopped short . . .

Gailus

Man Power . . .

Gillman

Grady

OHIO—0 NORTHWESTERN—10

RETNER's running and passing, Olsen's accurate drop-kicking and the blocking and defensive work of Marvil proved to be a little more than a fighting Ohio State eleven could handle and the Buckeyes went down to defeat at the hands of Northwestern by the score of 10 to 0.

Led by Ernest "Pug" Retner, the Wildcats put over a touchdown in the third quarter after the teams had battled scoreless for the first two periods. Olsen's drop-kick added the extra point. In the final period Olsen again came into the limelight when he placed a perfect drop-kick between the bars from the Ohio 35-yard line, scoring an additional three points for the visitors.

The Ohio line played well and held the Northwestern team at several crucial points, tackles Bell and Haubrich bearing the brunt of the attack credibly. The facts of the game may be summed up in six words: Ohio lost to a superior team.

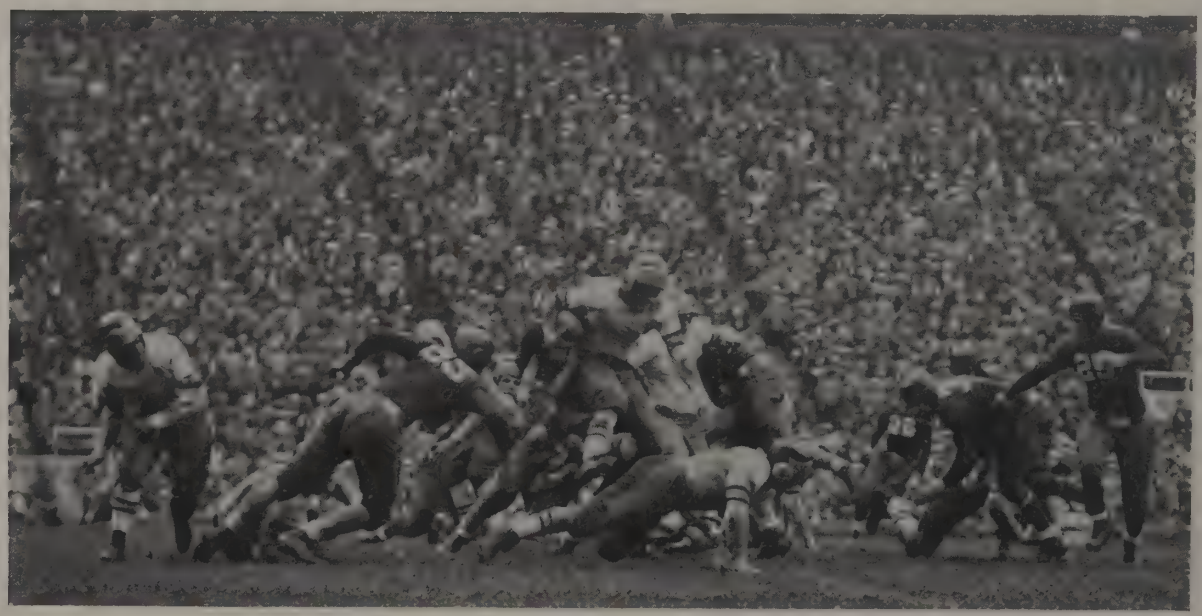

Slashing off tackle . . .

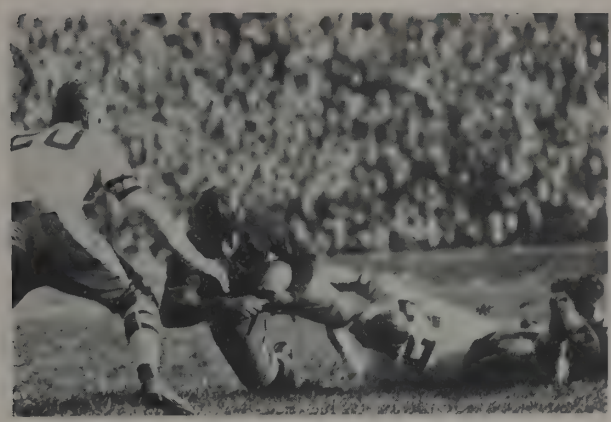

Leggo . . .

Haubrich

Hinchman

Holcomb

OHIO—13 INDIANA—6

SCORING both Ohio touchdowns in a muddy field at Bloomington, Carl Cramer was largely responsible for the Buckeye 13-6 victory over Indiana.

The Hoosiers took the lead early in the game when Jones put the ball over from the four-yard line after a pass. Opasik to Dauer placed it in scoring position. Passes played an important role in the first Ohio score which was ultimately effected by Cramer's plunge through the line. Haubrich's place-kick gave the Buckeyes the one point lead which, it seemed, was to be the deciding one. However Cramer stretched the margin of victory by intercepting an Indiana pass and racing 70 yards for the score late in the final period.

Jones, combining running and punting ability, was the Indiana star.

Fighting lines . . .

Keefe

Hurdling . . .

Kile

OHIO—20 NAVY—0

SIXTY THOUSAND fans saw an inspired Ohio State team win the home-coming game from a decidedly outclassed Navy eleven.

The line came in for its share of the glory in this game, every point being scored by a lineman. Ends Junius Ferrall and Sid Gilman scored three touchdowns, the former crossing the goal line on two different occasions. Tackle Bob Haubrich dropped into the backfield long enough to make two place kicks for points after touchdown. The fact that the line did more than its share of the offensive play did not detract from its showing on the defense and the Annapolis boys found every type of play futile. Even "Bullet" Kirn, Navy backfield star, was unable to gain ground against the Buckeyes.

During the game a heavy rain fell, drenching everyone in the stands except a few who were fortunate enough to be under the cover provided by the top section of the stadium. Even the shower failed to have much effect upon the spirit of the crowd, and most of them stayed until the very end.

Lukz

Off on a drive . . .

Don't tell us . . .

Nasman

Oliphant

Rabenstein

OHIO—6 WISCONSIN—0

OHIO STATE's 6-0 victory over Wisconsin at Madison, November 14th, was the third consecutive Home-coming win scored by the Buckeyes; Indiana and Navy were downed on the two previous Saturdays.

The only touchdown of the game was made by Bill Bell when he fell upon a Wisconsin punt which had been blocked by Varner. On the preceding play Gilman had blocked the first Badger attempt to punt, but Rebholtz recovered for Wisconsin.

Three times Ohio had the ball within the Badger five-yard line, but each time failed to put it across, seeming to lack the final "punch." However, the Wisconsin line deserved much of the credit in keeping Ohio away from the goal. Greg Kabat, veteran guard, played his position particularly well.

The Wisconsin eleven never seriously threatened to score and were able to get the ball into Ohio territory upon only two occasions.

Piling up . . .

Smith

Mobbed . . .

Thies

OHIO—40 ILLINOIS—0

THE FINAL game of the regular season found Zuppke's fighting Illini at the stadium and, having lost five Big Ten games, the visitors held only small hopes of a victory.

The Bucks scored in every period. Cramer started it all with a 67-yard run early in the first quarter. Not to be outdone, Carroll, in the second period, returned an Illinois kickoff 92 yards for Ohio's second score. In the following periods, Carroll scored two more touchdowns while Cramer and Holcomb made one each. Haubrich's place-kicks added four points to the total. The defeat was the worst ever received by a Zuppke-coached eleven, the final score being 40-0. It also marked the first Ohio victory over Illini in the stadium.

Varner

Ohio backs come around . . .

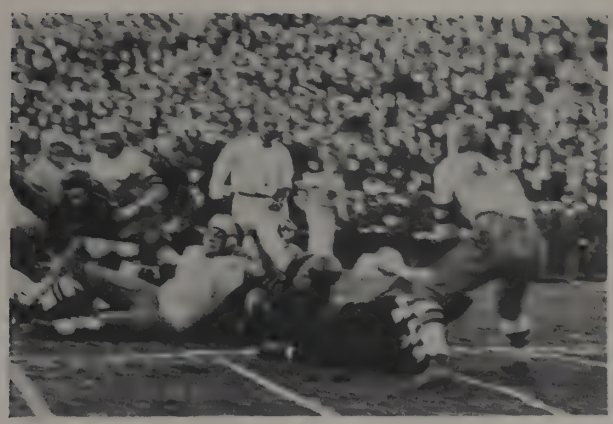

Tug of War

Vuchinich

Welever

Wilson

OHIO—7 MINNESOTA—19

NOVEMBER 28TH was the date set for the post-season games for unemployment relief. Ohio State and Minnesota played at Minneapolis. Minnesota won 19-7. Games played after the close of the regular season never are very indicative of comparative team strengths, and it hardly seems fair that they should have been counted in the final Big Ten standing.

Minnesota's All-American guard, Clarence Munn, was the outstanding player of the game, leading the interference for Manders, Haas, and Somers, thus making possible many of the long gains of the backfield. On the defense Munn was a constant bugbear to the Ohio team, consistently wrecking every type of Buckeye play.

Carl Cramer proved to be the savior of the Ohio State team by scoring the only touchdown. Haubrich added the extra point.

The Promised Land

Open Practice

FOOTBALL "B" SQUAD

Stahl

THE FOOTBALL "B" squad enjoyed a successful season under the tutelage of Coach Floyd Stahl, despite a difficult schedule. The first game with the Michigan State Normal aggregation ended disastrously for the Bucks, who were turned back by 26-13. However, in their next affair, they turned right about and defeated the Michigan "B" squad by a 7-0 score in an evenly matched contest played here.

Two succeeding games, played with the Freshman Team resulted in a 12-12 tie and a victory for the First Year men by a 13-12 score. The Bucks then traveled to Akron and wound up their schedule with a decisive 26-0 victory over the Akron eleven. An attractive schedule has been arranged for next year including games with Akron, Muskingum and Toledo.

The outstanding men on the squad were Kirk, Salvaterra, Werner, McKinney, Fisher, Florio, Greenblatt, Mazaika, Thomas, Drakulich, Strick and Sherer.

A and B Squads

BASKETBALL

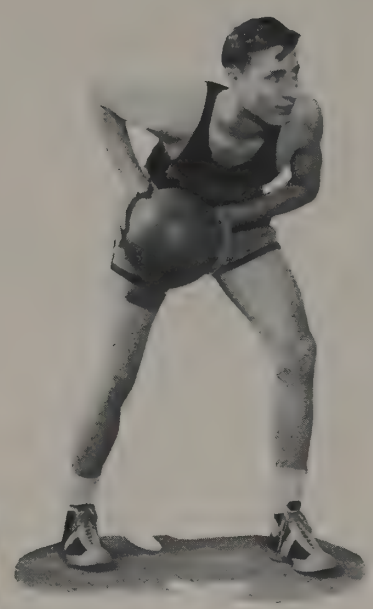

Brown

Hoffer

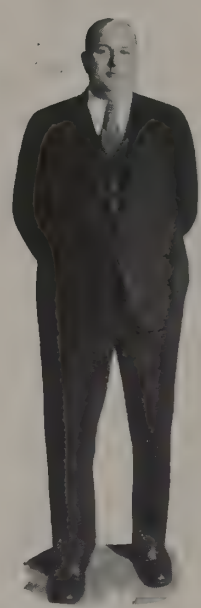

Olsen

BASKETBALL

THE BUCKEYE basketball season got off to a slow start on the evening of December 8 when Ohio University's five fell before the attack of the State giants, the six-footers, Hoffer, Mattison and Hoskett led the winning onslaught to a final score of 25-17. The next two games in close succession were overwhelming successes for the Bucks. In the contest with Missouri the speedy offense of Hoffer and Fisher bewildered the Westerners and sent them home to a 30-17 defeat. On December 22 State carried Yale off to a smashing defeat, 33-20.

The quintet from Vanderbilt set the Bucks down to the first defeat of the season. In a hard fought, exciting game the visitors dropped a winning basket just before the final whistle. In spite of the 28-27 defeat suffered by Ohio, Hoffer and Hosket played a beautiful game.

The Varsity

Mattison

Lively

Fisher

At the beginning of Winter Quarter, Hoskett was declared ineligible. The crippled Buck team emerged victorious from the first conference tilt of the year with a 29-28 victory over Illinois. This first out-of-town victory was due to the splendid guarding of Mattison and the accurate shooting of Colburn. In a warmly contested battle, Ohio defended her right to remain in the Big Ten race by defeating the Iowa quintet 20-17. Hoffer was, as usual, the backbone of the State attack; for a while the fine playing of the Iowans had the Bucks worried. In the return game at Iowa City the Scarlet and Gray five exhibited great superiority, vanquishing the Hawkeyes 40-23.

A Fast Scrimmage

Colburn

SLOWNESS at getting under way gave the Northwestern team a wide margin over the Buckeyes in the next game; at the beginning of the second half Mattison and Hoffer led a comeback that frightened the Wildcats but could not redeem the score, 25-24. Hopes for a Big Ten championship dwindled after the smashing defeat suffered by State at the hands of the five from Michigan, 38-25, and the loss of the close game with Purdue in an overtime period, 38-33. Illinois came back for another beating on February 13, to a score of 29-26. The Scarlet and Gray were beaten by the Boilermakers, 43-26, the machine-like precision of the Purdue five

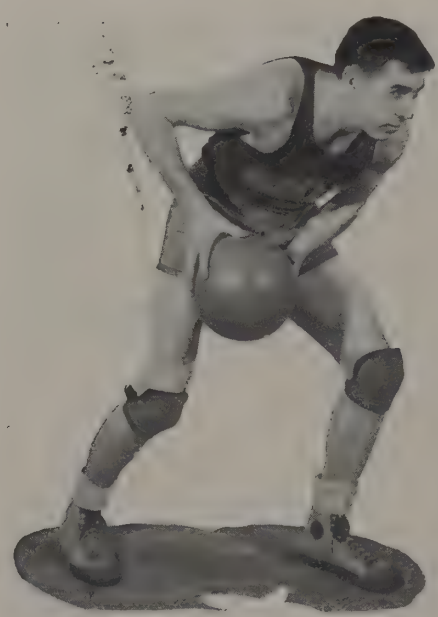

Fugit

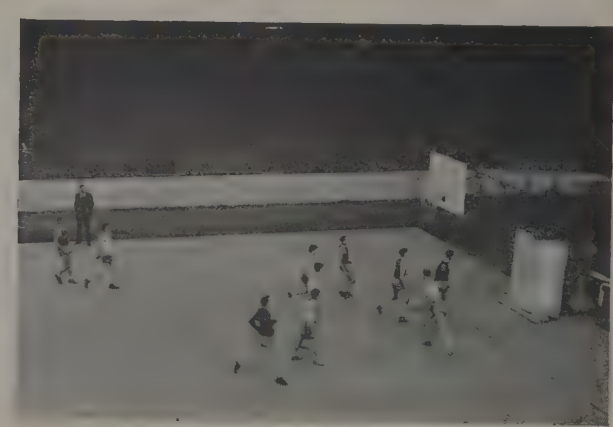

Conrad

defied attack and shattered defensive action. In two successive games with Chicago, the first at Chicago was a victory for the Windy City basketeers, 29-26. The return game at Columbus brought revenge for the Buckeyes in the score of 40-31.

Northwestern came back to deliver a beating to the Ohio team, their compact defense defeating the Buck onslaught, leaving State with a score of 26-19 in favor of the Wildcats. In the final game of the season Ohio State lost a hard fought battle to Michigan, 30-27.

In the final analysis Ohio State showed up sixth in the Big Ten conference, but had by way of consolation the appointment of Hoffer to the All-Conference Five.

Thies

BASEBALL

Baumgartner

Condon

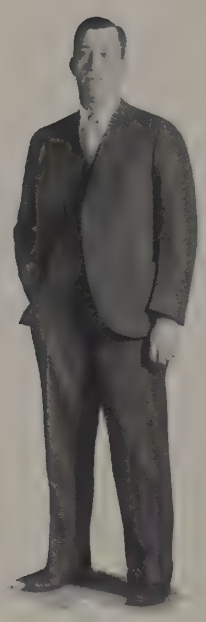

Wright

BASEBALL

The 1931 edition of Ohio State's Baseball team auspiciously opened its season by a 6 to 5 victory over Ohio Wesleyan. Kermode did the tossing, holding the Bishops scoreless until the seventh. Fichter and Hale performed well at bat for the Buckeyes. Wrigley came in for Kermode in the ninth inning to stem the Bishop rally.

Wesleyan returned to the stadium for the second game of the season, only to receive an 8 to 3 defeat. Wrigley's pitching was good enough, and Strother and Baumgartner wielded the stick to good advantage.

The Buckeye Baseball team had little difficulty in showing the way to the visiting Cornell team, 19 to 3. Kermode went the whole route on the mound. Hinchman's bat was the big gun in the Buckeye attack.

The Varsity Team

Fury

Fesler

Fichter

INDIANA's masterful pitching sent Wright's men down in a 4 to 2 defeat, in the first game of the Big Ten season. Kermode, Condon, and Hale scintillated for the Bucks.

Northwestern was responsible for Ohio State's second defeat in the Big Ten Conference. Weisheimer and Strothers performed well at bat.

Buckeye stock in the Big Ten baseball race took an upward turn when Purdue was turned back by a 5 to 4 margin. Willie Kermode allowed only six hits, and among the Ohio State players who succeeded in hitting the Boilermaker pitcher were Art Weisheimer, whose double was responsible for the outcome, Baumgartner, Fichter, and Strother. The last named demonstrated some excellent fielding.

Hinchman comes home . . .

Hale

Kermode

Wes Fesler came into his own for the first time of the season with a home run which clinched a 4 to 1 victory for Ohio State over Indiana. Wrigley and Veller participated in a hectic hurling duel. Strother led the batting attack, and Fichter and Hinchman contributed to the airtight defense afforded Wrigley.

Illinois' visit to the Buckeye ball park on May 19 was a disappointing one from their standpoint. Wes Fesler hit no less than three home runs and two doubles, his hits being placed as to leave the issue of the contest in no doubt. Kermode on the mound did his share to bring the 10 to 5 victory to Ohio State. Fesler's success with the bat all but overshadowed the excellent play of the others of whom Widler and Weisheimer were outstanding.

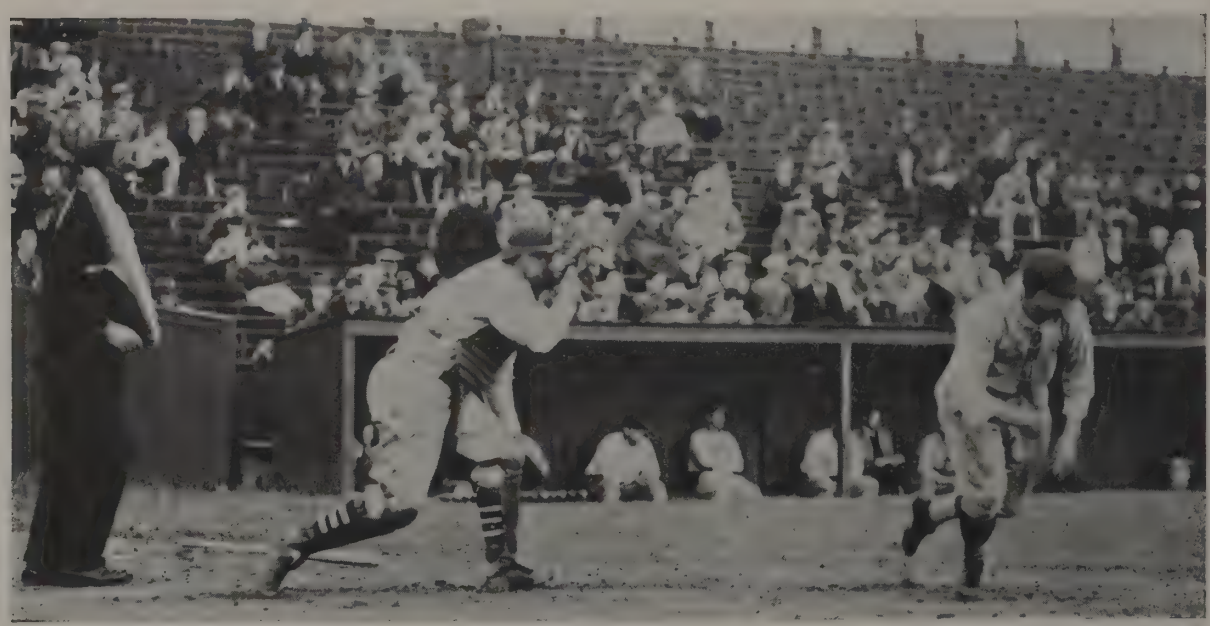

Clearing the bases . . .

Strother

Weisheimer

Wrigley

THE BASEBALL team made it four in a row when it defeated the strong Northwestern nine by a 4 to 1 count. Wrigley twirled for the Bucks, all but shutting out the Purple batters. Widler, Fichter, Strother, Hale, and Witherow led the Ohio batting attack.

Errors proved costly as Michigan Wolverines paid a disastrous visit to the stadium. The score was 7 to 3, Michigan coming out on the long end. Ohio State's batsmen were unable to hit safely, and poor fielding took its toll.

The last game of the season resulted in a victory at the expense of the Midshipmen at Annapolis. It was again Fesler and Strother that wielded the willows with such devastating effect, the count being 10 to 7 at the end of the ninth. And so the season ended with eight wins and four defeats. For the third consecutive year Fesler captured the Potter runmaker's cup.

A close one . . .

TRACK

Keller

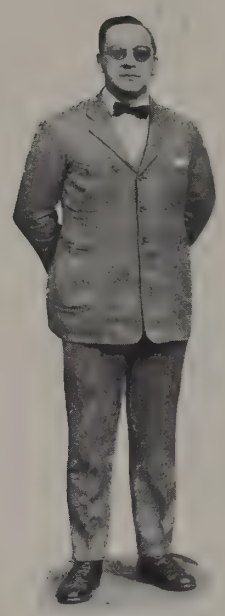

Castleman

OHIO STATE'S track team opened the outdoor season with a 96 to 29 victory over the Ohio Wesleyan outfit, with Jack Keller setting the pace. Keller's performance was unusually versatile. He scored first in both hurdle events, and in the hundred yard dash. His marks in the hurdles surpassing those set by Dick Rockaway last year. Beetham and Bloor romped home for a tie in the mile run. Hockman and Russell also did a twin act in the high jump. Ohio State was successful in taking every first of the day except that of the javelin throw, which Facchini of Wesleyan took with a throw of 173 feet. Outstanding performances by Fazekas, Lewis, Hammond, Hall, Schmidt, Strother, Richards, Dille, Wise, Mantz, Morrison, Hoiston, and Smith were the order of the day.

The Varsity Squad

Black

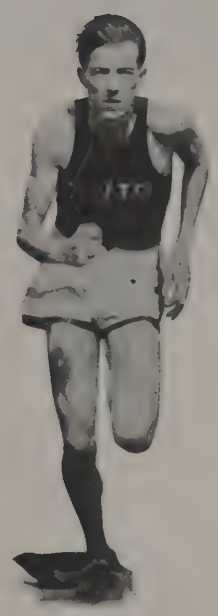

Strother

THE PANTHERS of Pittsburgh paid a costly visit to the lair of Dr. Castleman's track team. The score at the end of that long, hard day was 102 to 33. Of the 15 events scheduled the scarlet tracksters yielded only two first places and a tie for third. Everett Utterback was easily the outstanding man for Pittsburgh, while Jack Keller kept his record clear by collecting no less than two firsts and a second more than the entire Panther team. Keller's time in the 120 high hurdles was only a tenth of a second from the world's record. Jesse Fazekas came near stealing Keller's fire as he took first in both the 100 yard and 220 dashes. Shades of George Simpson. Other Ohio State men to garner firsts were Bloor in the quarter mile, Beetham in the mile, White, Russell, Bell, Beery, pushed in all cases by other wearers of the "O."

The start of the hundred

Warne goes over

Richards

On April 25 Ohio State's luminaries stole the field from the brilliant carnival at the University of Pennsylvania. The Buckeye runners shattered no less than three Penn Relay records. Keller as usual ran a beautiful 120 yard high hurdles race for a new record. Shortly after his performance the quarter mile relay team broke the tape in the fast time of 42.4 seconds. The half mile relay team and the mile relay team had to be satisfied with third places in both events, but the two mile relay team composed of Dille, Bloor, Brown, and Beetham set a new Carnival record. By far the most thrilling event of the day was the shuttle hurdle relay. In that event the Ohio team ran Yale and the Navy into the ground before 25,000 screaming, shouting fans. Hoiston and Russell scored points in their respective events.

Dille

Passing the baton

Hochman

Bunched at the turn

Let it not be said that Ohio State was not a genial host to the many runners that visited the stadium on May 1st and 2nd. The relay teams duplicated their performances of the Penn Relays to the gratification of the home fans. Jack Keller showed the way to lead Sentman when he set a new world's record in the 120 high hurdles. The two mile relay brought out the usual traditional battle between Michigan and Ohio State. The margin at the tape was a scant five yards, and Ohio State emerged victorious. In spite of terrific pressure or perhaps because of it Ohio State set a new world's record in the 480 yard shuttle hurdle relay. Ralston Russell took first in the open high jump event and Hoiston placed third in the broad jump. It was a day to warm the hearts of Ohio fans.

Over and down

Beery

Fazekas

Russell

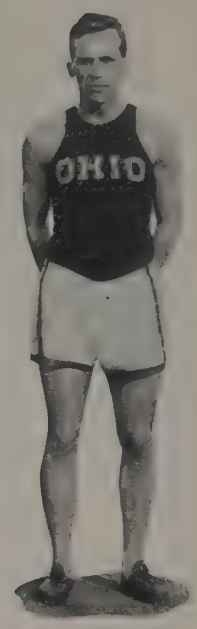

Wise

THE HIGHLY contested quadrangular track meet at Chicago resulted in a victory for Ohio State which was in doubt until the final event, the Wisconsin badgers fighting every inch of the way. Fazekas and Keller were the outstanding performers for Ohio with two victories apiece. Bloor and Beetham, Russell and Mantz also added points.

Ohio State placed fifth in the Big Ten meet at Evanston on May 23. Dr. Castleman's team felt the ineligibility of Rupe Beetham, but Jack Keller, Fazekas, Hoiston, Russell, Mantz, Brown, and the one mile relay team fought hard for the 27 points that gave Ohio fifth.

The season ended with a dual track meet with Navy on Memorial Day. Keller and Fazekas took their share of the seven firsts and eleven seconds garnered by Ohio State to win, 71 to 54. Wise, Mantz, Russell, Richards, Smith, and White thrilled the 4000 fans that had gathered at Annapolis.

The finish of the hundred

Levine

CROSS COUNTRY

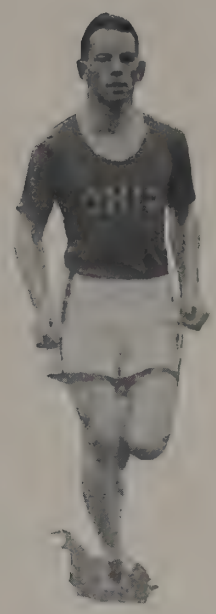

Warner

COMPETING against the stiffest competition in the Western Conference, the Ohio hill-and-dalers were obliged to take a third place behind Illinois and Michigan in the annual Triangular Meet. This victory by the Illini gave them a tie in the number of victories scored in the meets, as it brought their total up to five; Ohio State having set a record of five straight victories in the previous meets.

Early in November, a championship Indiana aggregation came to Columbus and defeated the Scarlet and Gray harriers. For the first time since Ohio State has been in the Western Conference, a team was not sent to the Big Ten Meet. Since 1913, no Buckeye combination has finished lower than the first division in the annual team championships.

A few weeks later, the squad took team and individual honors at the six-mile road race sponsored by the Century Athletic Club at Cincinnati. Ohio State also received the team trophy. The leading performers for Ohio State were Captain Dille, Fallon, Johnson, Feldman, Levine, Warner and Ratzenberger, all of whom received letters.

The Varsity Squad

MINOR SPORTS

Big Ten Match

TENNIS

THE 1931 season was opened by a meet with Ohio Wesleyan, this time all matches being won by the Ohio State team. Dennison, Hoffer, James, Brown, Lessam, Ziegler, and Greenburg performed for Ohio. Cornell visited the campus on April 18 only to be blanked by the local cohorts. Dennison dominated the stage for the day with his superb play. In the next meet State eked out a victory over Michigan by a narrow margin, 5-4. The doubles team of Dennison and James took a fast match, and Hoffer beat down the defense of the Michigan captain to win 6-4, 6-1. Wesleyan was again defeated, as was Chicago, 6-3. Lessam's victory gave the issue of the battle to the Scarlet and Gray, Dennison and Hoffer having lost singles matches to Rexinger and Stag. Brown's play was excellent for Ohio. Next Wisconsin lost, 7-2, on May 16. At the Big Ten matches played on Ohio's course, Rexinger of Chicago became singles champion for the second consecutive year by defeating Dennison in straight sets, 6-2, 6-3, and 7-5.

The Varsity Team

Kepler

Wilson

Clark

GOLF

THE OHIO STATE golfers opened their 1931 season with a victory over the Colonels of the University of Kentucky, 12½ to 5½. Johnny Florio was low medalist for the occasion. Ohio Wesleyan went down next to a 15-3 score. Michigan's golfers avenged some of the defeats that Ohio State teams had been handing them with a victory of the links, 13½ to 4½, Bob Kepler being the only Ohio golfer to score. Illinois was successful in a match with Ohio, 10 to 8, with Kepler again showing the way for the aspiring linksmen by defeating Dick Martin, the star of the Illini outfit and a leading contender for the Conference crown, 3 up. Indiana lost 11 to 7, Florio hitting his stride at last with a brilliant day, while Kepler went down in his first defeat of the season. The Ohio golfers next snowed Northwestern under by a blanket of 14½ to 3½, a match featured by the splendid play of Wilson and Kepler in the doubles. In the Big Ten meet Ohio placed fourth, Florio coming out second low in the medal play. Florio, Wilson, Peterson, Kepler, and Clark swung the clubs for the Scarlet and Gray in the 1931 season.

Never up . . . never in . . .

Peppe

Under tutelage

SWIMMING

THE OHIO STATE swimming team met the Friars Club as its first contestants, January 16, and downed them to the tune of 43-32. This was the first of a straight row of wins for the State team.

February 5 the team traveled to Indianapolis to meet the Hoosier Athletic Club mermen. The result of this journey was a 41-36 victory for State. The third start, against Indiana at Bloomington, resulted in a 46-17 victory for the State natators, giving hope of a high standing for State in the Big Ten Conference. February 12 Captain Gilsdorf led his team to another victory against Chicago at the local natatorium. State again nearly doubled their opponents in a final score of 49-26.

When Michigan traveled to Columbus March 19, they were surprised by an experienced team which entertained them with a score of 57-27 on the side of the local team. Cincinnati was likewise downed the next day by another decisive score of 48-27, and State still going strong. March 5 and 6 Western Reserve and Washington University, respectively, met a similar fate at the hands of Ohio State, Western Reserve bowing to a 60-15 score and Washington University by a closer margin of 40-35.

March 10, the Big Ten Championship meet, in which Ohio State won a fifth place tie with Illinois, was held at the Ohio State natatorium. This closed the swimming season which had proved so profitable for Ohio State.

FENCING

On January 23, Michigan State journeyed to Columbus to open what turned out to be a highly successful season for the Buckeye fencing team. The score of the first meet was 12-5. Case also made the trip to Ohio's home only to go down in a 13-4 defeat. On February 13, Illinois was met at Urbana in a tie, 6-6. The University of Michigan lost 4-3 when the wearers of the Maize and the Blue came to Columbus on February 20. At the Big Ten Championships at Chicago on March 12, Ohio State took third with 4½ points. D'Amore, Sandfort, Craig, Jones, and Kaufer fenced for Ohio.

WRESTLING

The grapplers of Ohio University tied the Bucks 16 to 16 in the first meet of the season on January 16. Kent State followed on the Ohio schedule, losing 23-3. Three defeats for the Buckeyes followed in quick succession, West Virginia, Indiana, and Northwestern taking their measure. February 20 brought a welcome victory over Ohio University at Athens, 20-10. Michigan's Wolverines visited Columbus next for a 24-8 victory. To cap the series of losses Cornell won a match at Ithaca on March 5, 17-13. Ohio grapplers were Van Blaricom, Reichbauer, Wonderleigh, Bachman, Trivisonno, Augsburger, Neutzling, Deddish, Rhoads, and Tiffany.

RIFLE TEAM

THE Ohio State University Rifle team concluded one of their usually successful seasons last year and won twenty-four of their thirty-five matches. Among the victories was the one giving the Scarlet and Gray the shoulder-to-shoulder championship of the Western Conference in which such outstanding teams as Cincinnati, Illinois, Indiana, Wisconsin, Minnesota, and Iowa competed. Lester Treat captured the individual championship of the Western Conference for Ohio State. Of the forty teams competing in the National Championship, Ohio finished third behind Cincinnati and Navy. Coach Harold Fisher's charges captured another honor when Larry Wilkins won an individual Shoulder Championship with a meet with Iowa and Indiana.

GYMNASTICS

OHIO STATE this year had three major meets in gymnastics, namely Chicago, Illinois and Michigan. They came out on the short end of these meets, but made a good showing each time. In the Big Ten meet, which was held at Chicago, the Ohio State team pushed their way to fifth place. Members of the team were: Coons, Lawson, Hoover, Mercer, Green, Taylor, Headley, and Saxby.

SOCCER

Ohio State broke even in the Soccer season, winning two games and losing two. On October 30, State beat the Columbus Kickers. The next week, November 7, Oberlin took over the Bucks, 7-0. The Illini also proved one too many for the team on November 14, with a score of 2-1. The Castle-men in a great game with the Army, defeated the Mules 4-1, on November 21. There were many thrills in the game, which was played on a wet field. English, Bisbee, and Captain Truxall were the outstanding men for the Scarlet and Gray, giving good performances in every game.

POLO

The spring season of 1931 brought polo games with Princeton, famed for the smooth working Firestone boys and their wonderful ponies; the Army; Arizona, one of the best teams in the country; Missouri, with whom a series was divided, 10-5 and 4-6. Chicago was defeated by the Buck poloists for the mythical Western Conference by a team which was composed mostly of seniors. Baron, Shor, Rice, Kelley, Koch played regularly for Ohio. The indoor season of 1931-1932 brought a splendid string of victories, unbroken. Cornell, River Ridge, Mill Creek, Troop C, 107th Cavalry and Troop A, 107th Cavalry. Rice, Smith, and Thompson rode regularly for the Scarlet and Gray.

FRESHMEN SPORTS

FRESHMAN FOOTBALL

THE Freshman Football squad, well taken care of by Coach Ernie Godfrey, is an example of an organization unique in its field. Every man who comes out for the team is permitted to remain throughout the season and the only men "cut" are the men who cut themselves. A very low percentage of the men are found to be ineligible when they are Sophs and in this way there is no waste of material. The outstanding men on the squad and who ought to figure prominently in football this year are Bud Cox, Dick Heekin, John Hosking, Stephen Liptak, John McAfee, Max Padlow, Damon Wetzel, and Ludwig Yards.

FRESHMAN TRACK

THE Freshman Track team had a most successful season, winning most of their telegraphic Triangular and Quadrangular meets with other Western Conference Freshmen aggregations and placing high in the others.

The most promising of the Freshman team were Johnny Wonsowitz, who did wonders in the pole vault; George Arnold, a fast quarter miler; Captain Thorne, a dependable half miler, and Stapf, a ten-second sprint man. Among the others awarded numerals and sweater were Biddle, Conrad, Cramer, Johnston, Mace, Meyer, Shaw, Stern, Thies, Wheeler, Levine, and Madison.

FRESHMAN BASKETBALL

Ohio State's Basketball squad, boasting a number of high school stars, was ably coached by Floyd Stahl, who mapped out a well-balanced schedule of games which were played with leading fraternity units. The squad also held scrimmages with the Varsity five during the course of the season and became acquainted with their style of play.

The best forwards on the squad of 36 men, included Raymond Low, Jack Wilson, Chester Wendt, John McAfee, William Fleishmen, while Dick Lewis and James Scott shone at the center position and Bill Beitner, Garland Griffith, Dick Heekin, Bud Cox and Pack Roddy were the outstanding guards.

FRESHMAN BASEBALL

The Freshman Baseball squad had a very successful season, last spring, under the instruction of Coaches Floyd Stahl and Henry Taylor. Stahl got much of his baseball training as a fielder on the University of Illinois baseball team and Taylor caught for a Scarlet and Gray nine some years ago.

The most outstanding, and the receivers of awards and sweaters were Captain Ken Williams, Wilson, Inman, Oglesby and Wullschlager, pitchers; James Williams, Schalk, catchers, and Cipra, Gilman, Workmaster, Drach, Brehme, Brill, Moore, Widler, Colburn and Dolch, fielders.

INTRA MURALS

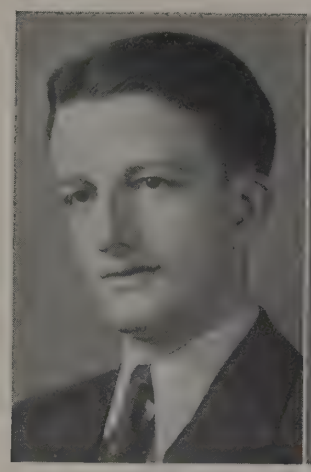

Klenk

Huff

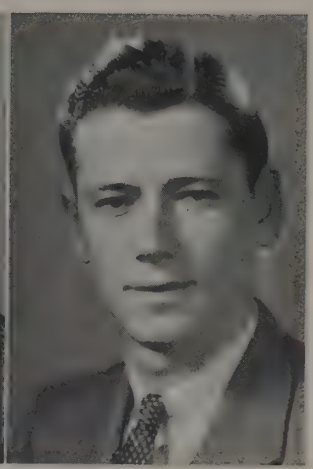

J. Effrat

DEPARTMENT OF INTRAMURAL ATHLETICS

Wollam

HAROLD S. WOOD, *Director*

MRS. A. C. HUNTER, *Secretary*

SENIOR MANAGERS

Fall
LESTER KLENK

Winter
ARLEIGH HUFF

Spring
JACK EFFRAT

JUNIOR MANAGERS

WILLIAM BEYER
ALBERT EFFRAT
ROBERT HURST
FRANKLIN SPENCE
EMERSON WOLLAM

SOPHOMORE MANAGERS

LEON ADLER
ROBERT JONES
ED BROUGHTON
SIDNEY ROSE
ROBERT CURRY
PAUL WRIGHT
JACK GUSHMAN
HERB ZEALAND

FRESHMAN MANAGERS

ARTHUR BARROWS
ROBERT BERGER
GEORGE COX
HERB FOX
DANIEL FRIEDLANDER
CHARLES GABLEMAN
WILLIAM HATTON
ROBERT JONES
HENRY KUEMMEL
JOHN MEYER
LEONARD OSBERGER
GORDON TRETHWAY
FRED WERNICK

Beyer

A. Effrat

Hurst

Spence

Sophomore Managers

MANAGERIAL SYSTEM OF INTRAMURALS

Wood

HAROLD S. WOOD, Director of Intramurals, is assisted by a large staff of student managers who are necessary to promote such an extensive program of sports in which over 15,000 students (including duplications), take part in twenty-six sports.

Usually four senior managers are appointed from the competing managers. The all-year senior manager has charge of the special features as the pentathlon, festival, and swimming meet. The other senior managers are appointed, one for each quarter, and supervise the sports that quarter. Junior managers are placed in charge of various sports, assisted by Sophomores. Freshman and Sophomore managers are given assignments each week and thereby become familiar with the various sports after their promotion.

Senior managers are awarded with Varsity "O" and membership in Scarlet Key, the managers' association. Junior and Sophomore managers receive gold and silver trophy charms for their work.

Freshmen compete for their appointments and are awarded numerals, and the four outstanding freshmen receive both sweaters and numerals.

Freshman Managers

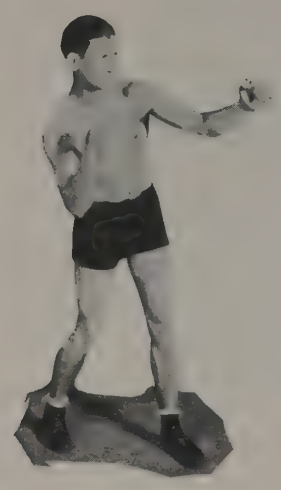

Brill

Zeckhauser

Benis

BOXING

On Fite Nite, Milton Zeckhauser, Sigma Alpha Mu, fought his way back for his second University heavyweight title by gaining the decision over Hoskings, Chi Phi, freshman footballer. The winner this year was the one who lost the title to Mandula at the finals last year.

Another sparkling fistic quarrel was between Brill and Lebo. Brill, golden glove man from Cleveland, with fast flying gloves, completely outclassed Lebo who was forced to throw in the towel for a technical knockout.

Another comeback was that of Joe Benis, Zeta Beta Tau, a varsity halfback, who did not participate last year but who had won the light heavyweight the year before. Benis disposed of Joseph Borchert, A.T.O.

Berry, defending his 1931 title, lost a thriller to Tadeo. Many other fast bouts featured the evening.

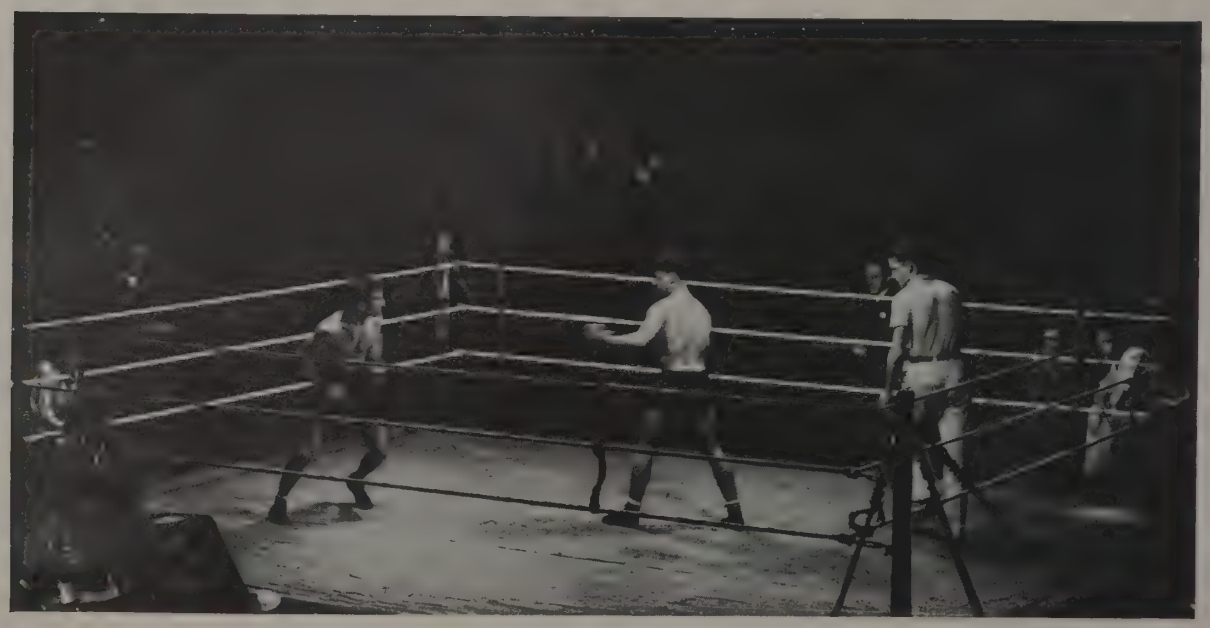

Fite Nite

Greenstein

B. Kelley

N. Kelley

Tracewell

TENNIS

TENNIS attracted a larger number of participants last spring than ever before. One hundred and ninety double teams, forty-eight singles, and sixteen freshmen competed. Six independents dominated the situation with Alfred Santangelo annexing the men's singles and Greenstein winning the frosh singles. Greenstein paired with Korb to win the doubles flight. Clark, runner-up in frosh singles, paired with Santangelo, were runner-ups in the doubles.

GOLF

GOLF always attracts a great deal of attention in spring intramurals. Two hundred and twenty-seven individuals competed in matches at Dublin road and Indian Springs last spring. Kelley and Kelley, Beta Theta Pi, won the double crowns by defeating Snyder and Tracewell, Delta Upsilon. However Tracewell showed his superiority in winning the singles title by defeating Preotle, independent. The faculty tournament was won by Sam Willaman, and Harold G. Olsen was again medalist, repeating his previous performance.

Match Play

Phi Gamma Delta

INTRAMURAL FESTIVAL

In the glamor and colorful gaiety of the Eighteenth Annual Intramural Festival, Phi Gamma Delta defeated Zeta Beta Tau, 19-16, in the basketball finals for their second consecutive University Championship. Behind in the first half, the Fijis came back strongly to take the lead and hold it. Playing without their crack basketeer, Ted Wilson, the team was taxed to the utmost to win. It was Haubrich's brilliant guarding that thrilled the crowd, for many times he saved sure points by batting the ball away from the basket by his accurate timing. Led by Westervelt, the team was composed of Rarick, Wilson, Thomas, Grady and Haubrich, and was ably coached by Ed Hess, All-American footballer.

Alpha Gamma Rho completely outclassed Triangle, defeating them 16-4 for the Class "B" title.

Pi Kappa Alpha took a lease on the festival this year by winning the shuttle relay and the interfraternity sing. They out-harmonized the Sigma Chi's and Beta's.

The Pi Phi's singing their memorable "Pi Phi Girl" and "Sylvia," won the intersorority sing, competing with Kappa Kappa Gamma and Delta Delta Delta.

Pi Beta Phi

Pi Kappa Alpha

Greenberg

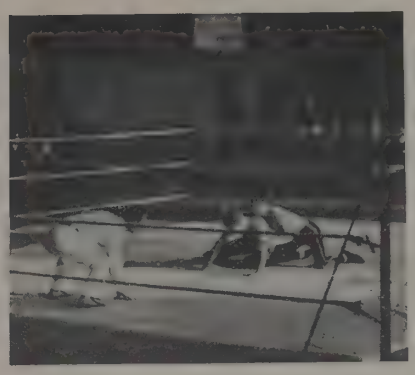

Tronstein

WRESTLING

THE University heavyweight title was won by Vic Tanski, Phi Kappa, last year's runner-up, by defeating E. Renner with a time advantage. In the 165-lb. class Joe Strick, also Phi Kappa, beat Greenblatt, Phi Beta Delta, in a hard fought overtime battle, Strick finally winning by time advantage. Aschinger had a time advantage over Marsh in a close match to gain the title in the 135-lb. class. Katzman suffered a leg injury in his 145-lb. fight, but he had rolled up a time advantage to assure him the decision. Downs won over Tobin in a close match in the 155-lb weight. Only one of the seven matches was won by a fall. Caravona, Alpha Phi Delta, threw Levy with a crotch and half-nelson hold for the 115-lb flyweight championship.

PARTICIPATION

ALPHA CHI RHO and Triangle tied with 688 points for first place in the participation race. For the third consecutive year Alpha Chi Rho has been high in the total of points scored, and thereby winning permanent possession of the beautiful participation trophy. The new trophy has been given to Triangle, and they have taken tremendous steps to win it again this year, but is closely contended by Alpha Phi Delta and Sigma Alpha Mu.

Triangle

Alpha Chi Rho

Pi Kappa Alpha

BASEBALL

THE strong Pi Kap group took top honors in this sport by upsetting the dope bucket and defeating the last year's champs, Alpha Chi Rho in a thrilling game that had all the aspects of a big leaguer. A total of 628 men participated in A and B divisions of the Fraternity, College, and Independent Leagues, and many strong teams were eliminated early in the pennant race.

PLAYGROUND BALL

ALPHA EPSILON PI repeated their previous year's performance to retain their title in playground ball. Led by the versatile Kowal, the A. E. Pis beat the Dental College team in a fast, furious battle. Playground ball was very popular, 1847 men participating.

Alpha Epsilon Pi

Strikers

BOWLING

THE STRIKERS proved their striking ability for the second consecutive championship. Although a somewhat different team they emerged undefeated from the great number of teams in a tournament that lasted during the Fall and Winter quarters. Alpha Phi Delta was runner-up in the A group, while Gamma Alpha annexed the Class B championship.

VOLLEYBALL

VOLLEYBALL was added to the intramural program this year with the additional room afforded by the new gym. Some seventy teams and nearly five hundred men played off the championship in flight tournaments. Kappa Alpha Psi, University champs, proved too strong for the Sigma Alpha Epsilon Frosh in a fast and final game. The game became tremendously popular and will be continued on the intramural bill.

Kappa Alpha Psi

Alpha Phi Delta

SPEEDBALL

BOTH the Active and Pledge teams of Alpha Phi Delta came through to play each other in the finals for University championship. The actives kept the pledges in their place. The habitual contenders for the speedball throne met again in the elimination series. The Phi Gamms lost a hard fought battle to Sigma Lambda Pi, last year's champs, who lost a harder fought battle to Alpha Phi Delta.

PENTATHLON

PI KAPPA ALPHA won the Pentathlon with the splendid aid of Bennett and Johnston. Bennett won the 100 yd dash and the 220, while Johnston won the broad jump and tied with Shelton, Delta Tau Delta, for first place in the high jump. Over two hundred and fifty athletes comprising nearly thirty teams entered this contest of six events: 100 yd., 220 yd. dashes, shot put, high jump, broad jump and mile run. Johnston, Pi K. A., won individual championship and Shelton, Delta, runner-up.

Pi Kappa Alpha

The Relay

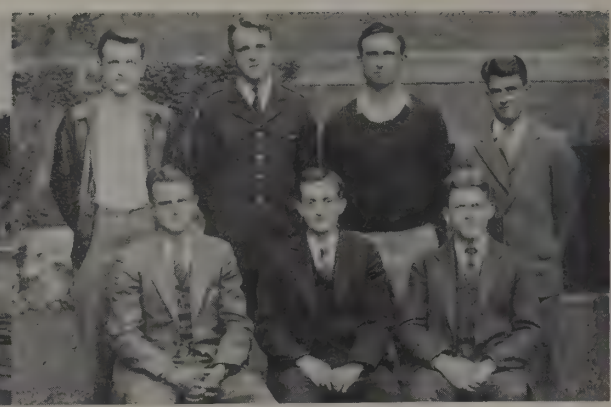

Sigma Alpha Epsilon

SWIMMING

The annual intramural swimming meet was a neck and neck race until Sigma Alpha Epsilon eeked a victory over Beta Theta Pi in the last dive for the University championship. It was a dive by Uncles that determined the outcome.

Competing with twenty organizations, the Sig Alphs won three firsts and two seconds for a total of 27 points; while the Betas gathered three firsts but only one second for 24 points.

For the third time in as many years William Corrodi, Beta Theta Pi, ran off with individual honors, winning the forty yard free style and the breast stroke. Andy Fela, S.A.E., was a close runner-up for individual honors by winning the back stroke and the two-twenty free style. The Betas took first in the relay and the Sig Alphs second.

INTRAMURAL PROGRAM

The Intramural Deparment of Ohio State University is the largest and most extensive department of its kind in the country. More students participate in voluntary athletic activity here than at any other school.

Heretofore the lack of space has handicapped a diversity of sports. However, the completion of the new physical education and natatorium buildings affords an opportunity to add many interesting sports to the program. Swimming and water polo or water basketball will probably be held next year. Handball and volleyball tournaments will be played off and a larger basketball schedule is possible.

The New Intramural Home

WOMENS' ATHLETICS

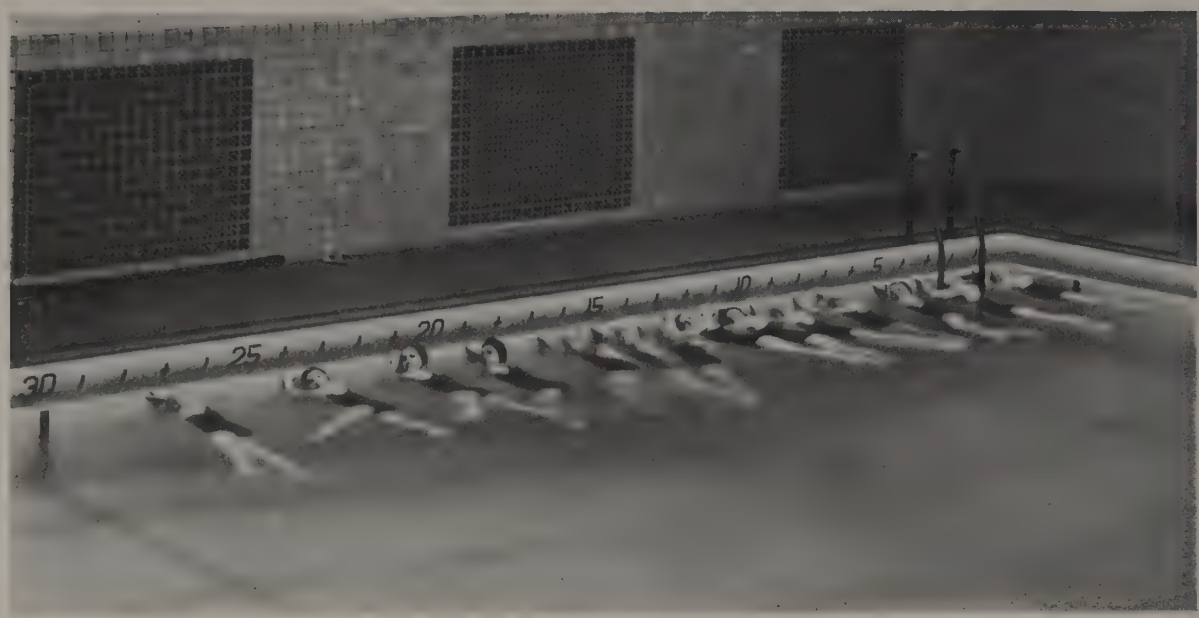

Kick Practice

WITHIN the past few years Ohio State, in much the same manner of other colleges, has seen a vital change in women's athletics; that is the "athletic" coed is no longer a boisterous, mannish creature, starring in basketball and similar sports. Instead she plays the games that have become popular with all adults and plays them well as a natural and desirable part of her college life. . . . Swimming, an old favorite, keeps the pools at Pomerene filled the year round. . . . . beginners, intermediates and advanced swimmers find classes suited to their special abilities. Courses in Life-Saving, both Senior and Examiner courses, are offered in the Winter and Spring quarters, respectively. Certain hours are set aside at the pool for recreational swimming and meets. The swimming organization, "Swan Club," is open to those who are highly skilled and who pass the tests set for them.

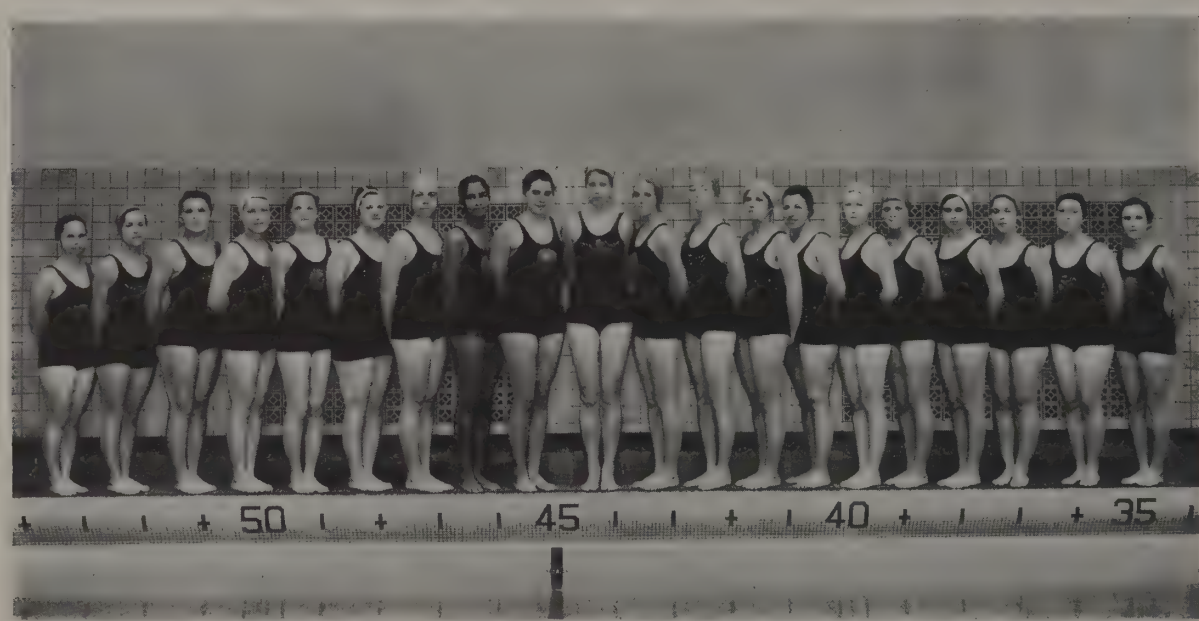

The Swan Club

A Sprightly Canter

RIDING is one of the newest sports to be offered by the University and is one of the most eagerly sought after. Down along the river almost any sunny fall or spring day one may see groups receiving instruc ion in cantering, and horsemanship generally. "Boot and Saddle" has been organized for those who are especially proficient in riding.

BECAUSE of the good fun and healthy sport it provides, the ancient game of horseshoes is becoming increasingly popular among freshmen girls at Ohio State. The music of the shoes, the hope of making a ringer, and the resulting thrill when one is made, makes the pastime an exciting sport.

Barnyard Golf

In Pomerene's Gym

Of course the sports that the modern coed is most interested in are those that she may enjoy away from school and after graduation, those that she may play with one or more men or women. For this reason tennis is especially popular. The sight of the tennis courts behind the stadium becoming alive with white-clad figures on late spring afternoons is no strange sight, but now tennis enthusiasts may play the year round, indoors out of season and outdoors in season. Classes in tennis, tournaments for singles, and mixed doubles are interesting high lights of the tennis program.

Volleyball is an important Autumn Quarter sport; teams are organized and spirited games are played to decide the winners, in which excellent team work is shown.

On pleasant autumn and spring days classes in Archery are held on the range down by the Field House, and the more accurate shooters of these classes belong to the "Archery Club."

A Court Scene

Our Sporting Co-eds

AMONG the most popular classes in the whole department of Women's Athletics are those in golf. Golf is offered in classes during the Spring and Winter Quarters, and while it is comparatively new as a University sport it is rapidly growing in popularity as more classes are offered. The facilities now available for women students are golf cages for practice in strokes, putting greens and driving ranges. The University Golf Course, now under construction, will soon be open for women students interested in golf.

ONE of the most exhilerating and exciting games played by sporting coeds is baseball, with exciting moments of spirited playing. During the Winter Quarter indoor baseball is played with equal enthusiasm.

An Exciting Moment

Centering the Ball

Of the old traditional coed sports which are still holding their own against the modern usurpers in the field of sports none is so popular as hockey. Any day in the fall one may find classes or swift-moving practice games being held on the hockey field near the Field House. After a season of hard fought skirmishes comes the culmination of the season, the interclass tournament. During the past hockey season a Hocky Festival was held at Ohio State in which class teams from four schools, Ohio Wesleyan, Ohio University, Denison and Ohio State participated, from which Denison emerged victorious. Miss Cecily Warner, an English hockey coach, gave instruction in the sport early in the season.

Hockey Enthusiasts

ORGANIZATIONS

FRATERNITIES

COUNCIL OF FRATERNITY PRESIDENTS

Acacia ..... Theodore Lanning
Alpha Chi Rho ..... Oscar Wagner
Alpha Chi Sigma ..... Howard Burlingame
Alpha Epsilon Pi ..... Edward Schlezinger
Alpha Gamma Rho ..... Walter Finley
Alpha Gamma Sigma ..... Luther Mindling
Alpha Phi Delta ..... John Perillo
Alpha Rho Chi ..... Wallace Atkinson
Alpha Sigma Phi ..... John Zinsmaster
Alpha Tau Omega ..... Stanley Hiner
Alpha Zeta ..... Ralph Crooks
Beta Kappa ..... Maurice Gilbert
Beta Theta Pi ..... Everette Laybourne
Chi Phi ..... Clyde Berry
Delta Alpha Pi ..... Victor Lingle
Delta Chi ..... Allen Crowley
Delta Sigma Phi ..... Chester Allan
Delta Sigma Pi ..... Ralph Cain
Delta Tau Delta ..... Lawrence Walters
Delta Theta Sigma ..... Willard Boyer
Delta Upsilon ..... Howard Mattison
Kappa Delta Rho ..... Paul Rice
Kappa Phi Kappa ..... Russell Krier
Kappa Sigma ..... Barstow Hanna
Lambda Chi Alpha ..... Thomas Osborn
Omega Tau Sigma ..... Carl Groppe
Phi Beta Delta ..... William Jonas
Phi Epsilon Pi ..... Manuel Sachs
Phi Delta Chi ..... Karl Kaufman
Phi Delta Theta ..... Edward Weaver
Phi Gamma Delta ..... Frank Zimmer
Phi Kappa ..... Edward Schoenborn
Phi Kappa Psi ..... Milfred Batten
Phi Kappa Sigma ..... Irven Olson
Phi Kappa Tau ..... Clarence Crow
Phi Mu Delta ..... Charles Roth
Phi Sigma Delta ..... Harold Brooks
Phi Sigma Kappa ..... Charles Rowland
Pi Kappa Alpha ..... John Metzler
Rho Pi Phi ..... Jack Gruschow
Sigma Alpha Epsilon ..... Fred Stecker
Sigma Alpha Mu ..... Harold Baron
Sigma Chi ..... Robert Taylor
Sigma Delta Rho ..... Robert Smith
Sigma Nu ..... Lionel Sorenson
Sigma Phi Epsilon ..... Kenneth Kennedy
Sigma Phi Sigma ..... John McQueen
Sigma Pi ..... Donald Frantz
Tau Epsilon Phi ..... John Schaffer
Tau Kappa Epsilon ..... Albert Radebaugh
Theta Chi ..... John Brown
Theta Kappa Phi ..... Victor Staudt
Theta Tau ..... William Webster
Theta Xi ..... Paul Lawrence
Triangle ..... Ralph Rhodes
Zeta Beta Tau ..... Seymour Mindle

Anderson Morrison Brashear Weaver Krier Roth Quigley Alvord Wagner Osborn
Rice Porillo Sorenson Standt Hendrickson Finlay Crooks Brockschmidt Haufford Deeg Lanning
Allen Kidwell Slaughter Schoenborn Schalz Menges Walters Burlingame Batten Joseph Crowley
Zimmer Taylor Hanna Brown Pereny Stecker Lingle McElroy Atkinson Schaffer

INTER-FRATERNITY PLEDGE COUNCIL

Acacia.....Roland Jones
Alpha Chi Rho.....Joseph O'Leary
Alpha Chi Sigma.....Milton Waldschmidt
Alpha Epsilon Pi.....Eugene King
Alpha Gamma Rho.....John Fites
Alpha Phi Delta.....Peter Gulmi
Alpha Rho Chi.....Charles McGurer
Alpha Sigma Phi.....Lawrence Sharp
Alpha Tau Omega.....Joseph Heyman
Alpha Zeta.....John Law
Beta Kappa.....Daniel Bonbright
Beta Theta Pi.....Robert E. Potts
Chi Phi.....Leland Wears
Delta Alpha Pi.....Norman Proehl
Delta Chi.....Edward Curran
Delta Sigma Phi.....Ray Hutchens
Delta Tau Delta.....John Benninghofen
Delta Theta Sigma.....Robert Roush
Delta Upsilon.....William Lewis
Kappa Delta Rho.....Warren Taylor
Kappa Sigma.....Glen Warren
Lambda Chi Alpha.....William Kaemmerer
Phi Beta Delta.....Philip Greenstein
Phi Epsilon Pi.....Sol Goldstein
Phi Delta Chi.....Clifton Whipps
Phi Delta Theta.....George Bonnel
Phi Gamma Delta.....Richard Paugh
Phi Kappa.....Joseph Sofranec
Phi Kappa Psi.....Robert C. Potts
Phi Kappa Sigma.....Jack Davis
Phi Kappa Tau.....Harry Weyrich
Phi Mu Delta.....Edwin Bretz
Phi Rho Sigma.....Rex Wilson
Phi Sigma Delta.....Irving Schuman
Phi Sigma Kappa.....Herbert Reiser
Pi Kappa Alpha.....Robert Pullin
Pi Kappa Phi.....George Bonn
Psi Omega.....Arnold Suhr
Sigma Alpha Epsilon.....William Poe
Sigma Alpha Mu.....Eugene Thal
Sigma Chi.....Carl Bower
Sigma Delta Rho.....Henry Earle
Sigma Nu.....Larry Ryan
Sigma Phi Epsilon.....Todd Bechtol
Sigma Pi.....Charles Elste
Tau Epsilon Phi.....Emanuel K. Roth
Tau Kappa Epsilon.....William Jones
Theta Chi.....Edgar Coutemanch
Theta Kappa Phi.....Thomas Lally
Theta Tau.....Arden Hacker
Theta Xi.....Gaius Lawrence
Triangle.....William H. Ferguson
Xi Psi Phi.....Charles Austin
Zeta Beta Tau.....Lawrence Feinstein

Yessenow Greenstein Bretz Lawrence Poe Joyce Bechtol Pullin
Benninghofen Roth Heyman Courtemanch Proehl Jones Hutchins Taylor Bowers McGurer
Wyrich Martin Warren R. C. Potts Lewis Bonbright Mylar Roush Davis R. E. Potts

PHI GAMMA DELTA

Founded at Washington and Jefferson University in 1848. 70 active chapters. Ohio Omicron Deuteron chapter founded in 1878. 218 Seventeenth Avenue.

FACULTY MEMBERS

George Arps
Robert Coleman
Thomas French
Allen McManigal
Earl Manchester
Joseph Meyers
Hoyt Sherman

SENIORS

Robert Anderson
Richard J. Beard
Lewis Chubb
Robert Cutler
James Gibboney
Robert Grady
Robert Haubrich
Charles Tracy
Arthur Weisheimer
Frank Zimmer

JUNIORS

Robert Allen
Charles Barnes
William Diehl
Lewis Hinchman
Robert Keating
John Keevert
Murray Rarick
James Reed
Rea Sherman
Edgar Thomas
Emerson Wollam
Downs Spitler

SOPHOMORES

Robert Briggs
Robert Cron
Charles Chubb
Robert Curry
Ray Dudley
Ralph Davis
Roger Harris
Donald Morris
William Voges
Austin White

PLEDGES

Jack Baker
Doral Berry
Herbert Cammerer
Robert Chapman
John Dinsmore
Bosworth Farson
John Grant
Edward Hanna
James Hartman
Wayne Ketner
Charles La Rue
Thomas Leahy
Robert MacIvor
Richard Paugh
Edwin Rawn
Robert Repp
William Roberts
Dale Rosencrans
Karl Slabaugh
Emerson Spicer
Richard Vance

Curry Hinchman Rarick C. Chubb Keevert Allen Cron Davis
Spitler Keating Briggs Barnes L. Chubb Diehl Cutler Wollam White
Grady Weisheimer Anderson Beard Zimmer Thomas Tracy Haubrich Gibbony

PHI KAPPA PSI

Founded at Jefferson College in 1852. 52 active chapters. Ohio State Chapter, Ohio Delta, founded 1880. 124 Fourteenth Avenue.

FACULTY MEMBERS

Bryan Davis
Joseph Denny
Howard Hamilton
John Montz
Wendell Postle
Harry Semans

SENIORS

Milfred Batten
Carl Dennison
Ralph Goodsell
J. Arleigh Huff
Joseph Huffer
Phillip Johnston
Thomas Jones
Dale Krebs
Edgar Latham
John Martin
Robert Reigel
Robert Wahl

JUNIORS

James Ball
George Berry
Earle Bucheit
Edward Claar
Willard James
Norman Latham
Clark Noles
Stephen Stepanian
Beldon Scherer
Ross Zeller
James Zuber

SOPHOMORES

John Machledt
Walter McCloy
Alex Meyer
Thomas O'Shaughnessy
Charles Phillips
Robert Swartz

PLEDGES

William Chambers
James Child
Arthur Crafts
Scott Elsea
Robert Enck
John Hague
John Hooven
Arthur Horr
David Jones
Richard Lewis
Norman McConkey
Robert O'Brien
Robert Potts
Gilbert Shepherd
Russell Strother
Forrest Woods

Noles Taylor Meyer Martin Miller McCloy Bucheit O'Shaughnessy Clark
Phillips N. Latham Zellers Swartz James Stepanian Claar Zuber Ball Machledt
Krebs E. Latham Johnston Huffer Huff Batten Jones Riegel Goodsell Wahl

SIGMA CHI

Founded at Miami University in 1855. 91 active chapters. Ohio Chapter, Alpha Gamma, founded in 1882. 260 Fifteenth Avenue.

FACULTY MEMBERS
Edward Burdell
Glenn Dalton
William Evans
William Henderson
Robert Meikeljohn
Donald Powers
John Purinton
George Twiss
Richard Stevens
Charles Vierck

SENIORS
Richard Argo
Tom Bachman
Glenn Crihfield
Roger Drackett
Dave Dyer
Bruce Gebhardt
Jack Knotts
Richard MacCracken
Ned McLaughlin
William McMeekin
John McNeil
Harvey Miller
Ernest Otto
Louis Peppe
Byron Snell
Robert Taylor
Harold Zieg

JUNIORS
Junius Ferrall
Robert Gray
Paul Hayes
Edmund Lakin
Harold Needham
Russell Saxby
Richard Smith
Fred Stakel
Dave Williams
Paul Williams

SOPHOMORES
William Briggs
Perry Garver
Leonard Goss
Alan Loofbourrow
Cooper Taylor
Benjamin Williams

PLEDGES
Arvin Alexander
James Berg
Fred Bodmer
Willis Bowers
Basil Burton
Paul Cavanaugh
Robert Chevraux
Charles Eddy
Bartlett Ewell
Philip Fortman
Hamilton Hedges
Robert Huffman
Willard Hutt
John Iverson
John Jackson
Robert Kiess
Robert Lattimer
John Lindsay
Gray Livsay
Lewis Lyons
James Pitcock
Jack Ross
Mel Ross
Haskell Smith
Epling Van Campan
Joseph Wiley
Harold Ziegler

B. Williams Saxby Bachman C. Taylor Hayes Lakin McMeekin Miller Needham
Nye McNeil Loofbourrow Goss Garver Stakel Biggs Smith Ferrall D. Williams
Crihfield Snell Gebhardt Zieg Drackett R. Taylor McLaughlin MacCracken Dyer Knotts

PHI DELTA THETA

Founded at Miami University in 1848. 97 active chapters. Ohio Zeta chapter founded in 1883.
1942 Iuka Avenue

FACULTY MEMBERS

Wilson Dumble
William McPherson
Asbury Odebrecht
Montgomery Pike
N. Gilbert Riddle
Harry Rogers
William Stone
Adolphe Waller

SENIORS

John Black
Harry Born
Clifford Bough
Jack Condon
Tom Ervin
Charles Etherington
Henry Gorney
James Harper
Stuart Holcomb
Paul Ocker
Ralsten Russell, Jr.
Arthur Summers
Edward Weaver

JUNIORS

Robert Elberfeld
Charles Keller
Paul Loeber
Wilber Mahaffey
Joe Moss
Charles Rogers
James Thompson
George Vincent

SOPHOMORES

Edward Allison
Robert Blue
John Cox
Carl Cramer
John Gushman
Joseph Herbert
Phil Johnson
John Matson
Glenn McClelland
Jacob Zint

PLEDGES

Frank Anderson
George Bonnell
Lawrence Clark
Dwight Creamer
Carl Deadman
Bill Eberhardt
Harold Granger
Homer Hagaman
Edward Hoekstra
Eugene Hutchins
Robert Ives
George Jenesen
Morgan Jones
Richard McClurg
James Moore
John Prior
Gilbert Ray
James Stoltz
Gene Thompson
Harold Weissinger

Etherington Schwenkmeyer Allison Blue Herbert Gushman Matson Cox Cramer Brockway Johnson
Larkins Vincent Loeber Elberfeld Mahaffey Gorney Weiser Moss Spencer Rogers Keller
Russell Ervin Bough Summers Holcomb Weaver Black Born Harper Ocker Kelly

CHI PHI

Founded at College of New Jersey, 1854. 29 active chapters. Ohio Iota Chapter, 1883. 2000 Indianola Avenue.

FACULTY MEMBERS

Samuel Cobb
George Marple
Lawrence Snyder
George Washburne

SENIORS

Reynold Anderson
Clyde Beery
William Carnahan
Edward Chapman
Albert Kelso
Thorald Klinedinst
Wade Kraner
Donald Masson
Nelson Pabst
Robert Tyler

JUNIORS

William Beyer
Edward Born
Paul Drungenbolz
Kenneth James
Thomas Jones
Lincoln Kilbourne
Harry Landes
Robert Norris
Albert Thomas
Paul Weltzeheimer

SOPHOMORES

Frederick Conrad
William Jackell
James Kirk
Raymond Poorbaugh
Cyril Sherlock
Dan Truesdell
Carl Westling
John Wonsowitz

PLEDGES

Robert Blake
Paul Denn
Robert Gordon
Paul Harris
J. E. Holmes
John Hosking
Robert Longfellow
John Moore
Richard Sherman
Horace Smith
Robert Stine
Leland Wears
Clarence Webb
Fenton Wells

Leasure Drungenbolz Conrad Norris Wonsowitz Truesdell Whitaker
Kelso Westling Born Poorbaugh Kirk Landis Jeckell Thoman Weltzeheimer
Sherlock Carnahan Beyer Chapman Beery Anderson Klinedinst Arnold Sidener

BETA THETA PI

Founded at Miami University, Ohio, 1839. 86 active chapters. Ohio State chapter: Theta Delta, founded 1885. 165 Fifteenth Avenue.

FACULTY MEMBERS

Herschel Arant
William Baird
George Bolling
Robert Bruce
James Coons
Kenneth Dameron
Blakemore Evans
William Graves
Osman Hooper
William Magruder
Robert Mathews
Edwin Pahlow
John Shepardson
Harold Shively
Wilbur Siebert
Henry Van Buskirk

SENIORS

Leland Arthur
Gerald Boyd
Theodore Emery
Charles Evans
Edward Goddard
William Haverfield
Alvin Iams
William Kirk
Everette Laybourne
Benjamin Lehman
Charles Lewis
Brandon Rightmire
Rodney Scott
Charles Woodbury
George Wright

JUNIORS

Timothy Armstrong
Frederick Bedford
Robley Bruce
William Carroll
William Carrodi
Lloyd Evans
Charles Harwood
David Hernstein
Tahlman Krumm
Charles Kurtz
Louis Witwer

SOPHOMORES

George Campbell
William Cherry
Lowell Copp
Robert Crowley
Frederick Gantt
Robert Kelley
Lawrence Laybourne
David Michael
Dennis Newman
Edwin Peck
Carl Rawlinson
Theodore Rosequist
Edward Sparks

PLEDGES

Ray Alter
Lee Benton
Hugh Bone
Lynn Cook
William Dittoe
William Hatton
Robert Haverfield
Charles Kinnison
Paul Krumm
John Machin
William McNamara
Paul Miller
George Neal
Edward Petit
Robert Potts
William Riddle
Walter Rudin
Henry Schmidt
William Sedgwick
Robert Spice
Spaulding Watts
William Westwater
Damon Wetzel

Rosequist L. Laybourne Campbell Gay Bruce Corrodi
Harwood Peck Gantt Kelley Armstrong Newman Lewis
Arthur Kurtz Evans Witwer Michael Copp Cherry Bedford
Wright Haverfield Lehman E. Laybourne Iams Kirk Goddard Rightmire

SIGMA NU

Founded at Virginia Military Institute in 1868. 94 active chapters. Ohio State chapter: Beta Nu, founded 1891. 22 Sixteenth Avenue.

FACULTY MEMBERS
Karl Bambach
Frank Beach
John Carruthers
James Fullington
Darwin Hindman
Norval Luxon
Christopher Sherman
Carl Tussing
Harold Whittaler

SENIORS
William Bennett
Herman Diehl
Martin Hanna
Lewis Harrison
Herschel Headley
Lewis Jilek
Lawrence Larrimer
Frank Livingston
Robert McIntire
James Mullin
Elmer Norris
James Norris
Paul Schepflin
Lionel Sorensen
John Squires
Arden Sullivan
Norman Sullivan
Frank Wells
Thomas Williams
Malcolm Wolfe

JUNIORS
Vaughn Chase
Eugene Dubois
Charles Fraze
Merrill Gilfillan
Richard Gould
Howard Kraft
Herman Krieger
Charles Lewis
Scott Lyon
Max McConagha
Ben McElroy
Hubert Miller
John Nageley
William Newton
Carl Stoltz
Paul Taber
Ross Trump
Ted Wilson
James Wise
Franklin Witmer

SOPHOMORES
Robert Bebb
Fletcher Bennett
Gordon Brown
Harold Capen
Arthur Hyde
David McCullough
James Moor
James Sears

PLEDGES
James Benedict
William Burroughs
Mac Byle
Charles Carpenter
William Casey
Herber Dye
Max Graves
Robert Jones
Sam Lytle
Elwood Marsh
William Moss
Fred Pepper
Fred Patterson
Larrie Ryan
Harold Smith
Walter Speiser
John Von Stein
Clifford Wagner
Ben Watson
Albert Wetterstrom
Allen Wolfe
Leo Zimmerman

Capen McCullough Wise Lyon Hyde Gilfillan Brown F. Bennet
Wilson Newton Witmer Moor McConagha Stoltz Nageley Miller
Bebb Taber Gould Kreiger Sullivan Schepflin Kraft Norris Wolfe
Hanna Squires Harrison W. Bennet Sorensen Headley Livingston McIntire Jilek

ALPHA TAU OMEGA

Founded at Virginia Military Institute in 1865. 91 active chapters. Ohio chapter: Beta Omega Chapter, 1892. 1932 Waldeck Avenue.

FACULTY MEMBERS

Joseph Gourley
Silas Harris
Samuel Hopkins
Joseph Park
Samuel Razor
George Rightmire
Lewis Simes
Lynn St. John

SENIORS

Richard Bachman
Joseph Borchert
Herbert Decker
Lewis Farrow
John Galehouse
Stanley Hiner
George Hiskey
Howard Rabenstein
Arnett Smith
Aloise Sprankle
Harold Tenney
Edward Walz

JUNIORS

George L. Armbrecht
Herbert Barnebey
Thomas Clark
Robert Harley
Ralph Lucas
Robert McElroy
Charles Schnorr
Richard Sheller
Robert Spragg
Raymond Stewart
Frank Veirs

SOPHOMORES

Clarence Barber
George Barlow
Fred Fitzgerald
Leon Mathews
George Nigh
Robert Scott
Donald Wright

PLEDGES

Jack Chapman
William Davis
Edward Gillette
Ned Gilliland
Elden Hall
Joseph Heyman
Edward Holmquist
John Pausch
Howard Price
James Scott
George Scully
Robert Strauch
Fred Vanosdall
James Wood

Mathews Nigh Scott Fitzgerald Barlow Wright Clark
Hiner Spragg Walz Stewart Bachman Sheller Harley Haulund
Sprankle Tenney Decker Armbrecht McElroy Galehouse Hahn Borchert

SIGMA ALPHA EPSILON

Founded at the University of Alabama in 1856. 103 active chapters. Ohio State chapter: Ohio Theta, founded in 1892. 1934 Indianola Avenue.

SENIORS

Hershel Amburn
Ronald Ansley
Frank Colucci
John Hall
Charles Holbrook
John McEntee
John Paton
John Pendery
Willis Richards
Joseph Schubach
Gene Stedman

JUNIORS

Whitney Bauter
Kenneth Boesel
Phil Cochran
William Kouns
Harry Louden
Russell Peterson
Frank Sellers
Joseph Shepard
Richard Shirey
Fred Stecker
Robert Van Blaricom
Charles Yardley

SOPHOMORES

Arthur Bisbee
Howard Claypool
Herbert Kull
Frank Smith

PLEDGES

William Allyn
John Batterson
Robert Bright
Paul Brumm
Harry Burkett
Kenneth Claypoole
Donald Converse
Al Davies
Frederick Fitzer
Dale Fox
Myron Kincaid
Jerome King
Steve Liptak
James May
John McKenney
Roy Pempin
William Poe
Doyne Rardon
Joseph Smith
William Smith
Robert Spring
Victor Thompson
William Tinsley
James Vogelsang
John Williamson
Donald Wilson

Yardley Bauter Boesel Bisbee Smith Blaricom Louden Kull
Sellers Fitting Cochran Peterson Richards Holbrook Kouns Claypoole Frame
Paton Pendery Shirey Colucci Stecker Hall McEntee Ansley Amburn

DELTA TAU DELTA

Founded at Bethany College, West Virginia, in 1859. 74 active chapters. Ohio chapter: Beta Phi Chapter, founded in 1894. 80 Thirteenth Avenue.

FACULTY MEMBERS

George Eckelberry
William Griffith
John Hart
Samuel Renshaw
William Rose
Austin Sprague
Archie Stevenson

SENIORS

Charles Greer
Scott Harrison
Joe Hoffer
Vance Kramer
Robert Spurrier
Lawrence Walters

JUNIORS

Fred Abbot
Robert Beaman
Walter McSherry
Charles Peebles
Ronald Prior
Carl Sammet
Douglas Sterner
Reginald Testement
John Woods
William Yeagley

SOPHOMORES

Edward Broughton
Robert Keiser
Elliott Kimberly
Jack Miller
Trevor Walton
William Withgott

PLEDGES

John Benninghofer
Thomas Boltz
Charles Cochran
Charles Ebersold
George Galbreath
Robert Gibbs
Edward Gillivan
Robert Hodson
Curtiss Inscho
James Joyce
Homer Luburgh
William McCrackin
William Noble
James Sharpe
Richard Sterner
Martin Vidis
William Ward
William Webb
William Yingling

Yeagley
Prior *Testement*
Sterner *Hoffer*
Woods
Keiser
Spurrier
Beaman
Miller
Walters
Kimberly
Sammet
Peebles
Broughton
Meals *McSherry*
Abbott *Withgott*

KAPPA SIGMA

Founded at the University of Virginia in 1869. 108 active chapters. Ohio State chapter: Alpha Sigma, founded in 1895. 1842 Indianola Avenue.

FACULTY MEMBERS

Arthur Brant
Charles Bumer
Clarence Ellis
Howard Gaskill
Emory Glander
George Hoskins
Francis Kintz
Francis Landacre
Clarence Laylin
John Lyman
James McCrae
Hugh Means
John Means
Russel Means
John Royer
John Wuichet
Luke Zartman

SENIORS

Morgan Bates
Kenneth Bott
William Guthrie
Barstow Hanna
Whitney Sidebottom
Joe Straker
William Thomas

JUNIORS

Lewis Baldwin
Kenneth Bessey
Robert Buell
Gene Fisher
Alfred Heizer
Richard King
Kirts Osbourne
Elno Powell
John Robb
Richard Shelton

SOPHOMORES

Edward Armbruster
Victor Barricklow
Leroy Bishop
Carl Jones
Robert Mullally
Wilson Stephanson
Ward Straker
Tom Williamson
John Wuichet

PLEDGES

Henry Carroll
Herman Gibson
Gerald Glander
Theron Hatch
Myron Maullar
John McAfee
Regis Monahan
Robert Reilly
Phillip Rhodes
Robert Schrenk
Tom Simkins
Robert Sinkey
Hugh Straker
Willis Summers
Glen Warren
John White

Barricklow Brower Mullally Bishop Nichols W. Straker Buell Baldwin
Hatch Jones Dorsay Bessey Robb Armbruster Powell Newlon Lyman Williamson
King Bates Taylor J. Straker Bott Hanna Guthrie Thomas Osborne Sidebottom

DELTA CHI

Founded at Cornell University in 1890. 36 active chapters. Ohio chapter founded in 1902. 1999 Iuka Avenue.

FACULTY MEMBERS
Huntley Dupre
George Rightmire
Albert Scheidt

SENIORS
Edward Craney
Alan Crowley
George Fellows
Eugene Fichter
Robert Hathaway
James McDonald
Hugh Morrison
Richard Pharis
Lafayette Taylor
John Von Derau

JUNIORS
Edwin Augspurger
Eugene Baumgarten
William Bloor
Ralph Hartley
Arthur Harrison
John Huber
Elmer Johnson
Raymond Laybourne
Robert Lively
David Riley
Carl Tucker
Harold Wellman
Harold Whitlatch

SOPHOMORES
Mason Blair
Edwin Charles
Harry Cooper
George Hays
Ralph Humphrey
Edward Lang
George Raabe
Howard Raabe
Loraine Sandberg

PLEDGES
Willard Burk
Robert Burkitt
Harold Collier
Edward Currin
Jack Day
Leon Fenning
Thurston Gallagher
Robert Jones
William Jones
Jerome King
Gerald Lowe
Richard Lucas
Paul Machivina
Frank Martin
Donald Peabody
Daniel Roberts
Oliver Seiter
Howard Seibert
Douglas Stanton
William Swanson
Robert Wheaton
Donald Young
Edward Zucker

Augspurger Taylor McDonald Charles Lang Sandberg VonDerau
Morrison Humphrey H. Raabe Lively Blair Hays G. Raabe Tucker
Johnson Fellows Hathaway Fichter Crowley Pharis Witchlatch Cooper

ALPHA GAMMA RHO

Founded at Ohio State University in 1904. 31 active chapters. Ohio Beta Chapter founded in 1904. 1979 Iuka Avenue.

FACULTY MEMBERS

Carl Gay
Layman Jackson
George McClure
Clarence McDonald
Wendle Paddock
Chester Reed

SENIORS

Harold Dickerson
Elmer Felton
Walter Finlay
Leo Fugate
John Jones
Ralph Karr
Rowe Littleton
John McKinney
Everett Royer
John Saltz
Charles Spitler
Dean Stiner
Wayne Wilson

JUNIORS

David Bachtel
John Caldwell
Jean Dill
Oliver Hamilton
Herschel Hecker
Carl Lohmeyer
John Payn
Elton Rhodes
Edward Sidner
Wilbur Stuckey
William Tudor
James Walden

SOPHOMORES

Curtis Cromley
Melvin Easterday
Pearl Fogle
Emory Gregg
Joseph Peters

PLEDGES

Harry Baum
Herbert Blackstone
Howard Bohl
Leslie Brown
Howard Christ
William Cramer
William Duvall
Homer Goodwin
Waldo Hale
Robert Herst
Henry Heyl
Wayford Metzgar
Daris Moyer
Gaylord Nixon
Lewis Overturf
Harry Palm
Robert Peoples
Robert Rector
Hugh E. Rehmert
Ernest Saulman
John Sites
Dale Snavely
Glenn Stienfurth
Dean Tresch
Darius Washburn
Walter Weimer
Griffith Williams

Peters Gregg Payn Lohmeyer Rhoad Cromley
Bachtel Hecker Tudor Dill Fogle Sidner
Easterday Fugate Spitler Littleton Wilson Saltz
Steiner Stuchey Royer Finlay Briegel Felton Dickerson

DELTA UPSILON

Founded at William's College in 1834. Ohio chapter founded in 1904. 32 Sixteenth Avenue.

FACULTY MEMBERS
Lawrence Jones
John Miller
Erwin Price
Donald Riley
Earl Wiley
Guy Wiser

SENIORS
Mark Brown
John Davies
Richard Deeg
Bert Ewart
Henry Galmish
Reuben Hoover
Robert Kepler
Kenneth Kidd
Benjamin Knepper
Frank Long
Ralph Miller
Michael Roth
Walter Sauer
Joseph Walkup

JUNIORS
Russell Brown
Jack Davies
Howard Davies
Bruce Davis
Ted Ernst
William Hale
Eldred Kuppinger
John Lininger
Howard Mattison
John McCormack
Marvin Olsen
Sherman Richardson
Joe Thomas
Alan Tracewell

SOPHOMORES
Alex Gaal
Joseph Gailus
John Kahl
Charles Phillips
Durwin Smith
Jack Teegardin
Michael Vuchinich
John Zealand

PLEDGES
Sherwood Borland
Howard Brooks
Paul Coleman
Kenneth Davidson
Willis Deming
Freeman Gehnes
Edward Heekin
Richard Heekin
Fred Ives
Lowell Latham
William Lewis
William Mautz
Paul Miller
William Ohl
James Paul
Hayden Rector
Ronald Sheppard
Jack Smith
Robert Summers
Russell Tipton
William Wing

Teegardin Gaal Gailus Brown Snyder Davies
Vuchinich Kahl Zealand Tracewell Phillyss Hale Davies
Linniger Flannigan Kuppinger Miller Davis Knepper Kidd Mandt Olson
Hoover Roth Long Ewart Thomas Mattison Deeg Richardson Kepler Galmish

SIGMA PHI EPSILON

Founded at University of Virginia in 1901. 63 active chapters. Ohio State chapter, Ohio Gamma, founded in 1908. 154 East Woodruff Avenue.

FACULTY MEMBERS

Fred Carlson
Ralph Davis
Adolph Dewerth
Leighton Foster
Lawrence Parker
Carliss Parry
Paul Yates

SENIORS

Lawrence BeVier
Paul Blume
Roland Burkey
Wilmer Cowgill
Frank Csutorus
Wendell Fidler
Harold Horroun
John Howell
Kenneth Kennedy
Edward Marshall
Cyril Porthouse
Gene Rouge
John Walsh
Lowell Young

JUNIORS

Harold Burkey
Walter Croysdale
Harry Dorsey
Fred Edmonston
James Handley
George McSherry
Glenn Nida

SOPHOMORES

Verne Artman
George Atwater
Walter Beecher
William Blair
Alfred Crockett
William Hosket
David Howell
William McKinney
Joseph Morton
Marshall Oliphant

PLEDGES

Todd Bechtol
William Bennett
William Bock
Lloyd Carlson
James Cox
Charles Dewey
Valentine Dirodis
Everett Fahrenholz
Harold Glass
Robert Jones
Kenneth Lower
William Martin
Emerson Mears
Milton Miller
Richard Miller
Frank Moody
Fred Placak
Philip Shumaker
George Skaates
Norman Smith
David Weber
Andrew Zoeller

H. Burkey Oliphant McSherry Hosket Beecher McKinney
Handley Csuturos Atwater Rouge Morton Crockett Artman
Edmonston Croysdale Cowgill Porthouse Fidler Dorsey Young
BeVier R. Burkey Nida Kennedy Parker Harroun Blume

ALPHA SIGMA PHI

Founded at Yale College, 1845. 30 active chapters. Ohio Zeta Chapter, 1908. 130 East Woodruff Avenue.

FACULTY MEMBERS

Roland Allen
Herbert Atkinson
Robert Collins
Morgan Davies
Schuyler Foster
Herman Heil
Robert Higgy
James Morrill

SENIORS

Thornton Boileau
Wilfred Brunk
Walter Devine
Maurice Schellenger
Stanley Scholz
Patterson Weaver

JUNIORS

Merrill Clymer
Bert deMelker
Frederick Dixon
Emil Ondrekovich

SOPHOMORES

Ralph Bayer
Robert Fox
Walter Gilsdorf
Varnum Gray
Louis Gump
Eugene Johnston
Albert Schnaufer
Wilbur Scholz

PLEDGES

Victor Ballenger
Richard Brodt
Frank Davinson
Walter Gast
Harold Hecker
Carl Holycross
Richard Jemison
Joseph Millious
Carl Morgenstern
Julius Neill
George Outcalt
Glen Sanders
Lawrence Sharp
Jean Shute
Howard Stegmiller
James Tapp
William Todd

Fierer, W. Schalz, Dixon, de Melker, Bayer, Clark, Weaver, Johnston, Clymer, S. Schalz, Priest, Gump, Schellenger, Fox, Ondrekovich, Devine, Bollerer, Gray, Schnaufer

SIGMA PI

Founded at Vincennes University in 1897. 26 active chapters. Ohio State chapter, Gamma, founded 1908. 48 Fifteenth Avenue.

FACULTY MEMBERS

Edgar Littlefield
Carl Varvel
Samuel Willaman

GRADUATE STUDENT

Robert Schoenlaub

SENIORS

Harry Barber
William Davies
Donald Frantz
Paul Holstein
Charles Jones
Lester Klenk
Daniel Krumm
Herbert Nichols
Richard Niple
Joseph Pavia
Justin Polen
John Reeves

JUNIORS

Herbert Brown
Orville Coy
James Hart
Albert Mattern
Dwight Pettay
Franklin Spence

SOPHOMORES

Walter Barres
Lawrence Biddle
Herbert Brownlee
Deforest Chaffee
Charles Hawley
Ray Ruehrmund
Robert Shaw
August Sorensen
Paul Wright

PLEDGES

Edwin Allen
Elmer Bayer
Robert Colburn
Charles Elste
Ralph Grossman
Lorenzo Henretty
Ellis Mark
Victor Orashan
Carl Scarbrough
Milton Seaman
Frank Sercelj
Samuel Thorne
Glenn Whinnery
Wesley Young

Hawley Niple Wright Brown Reuthinger Sorensen Biddle Brownlee Chaffee
Mattern Pettay Hart Krum Reeves Spence Ruehrmund Coy
Davies Schoenlaub Jones Pavia Nichols Barber Frantz Klenk Polen

TRIANGLE

Founded at University of Illinois in 1907. 12 active chapters. Ohio State chapter founded in 1911. 63 Thirteenth Avenue.

FACULTY MEMBERS
Harry Brittingham
Louis Lutzenberger
Oscar Marshall
Robert Meikeljohn
Clyde Morris
Carl Norman
Jacob Shank
Christopher Sherman
Roscoe Sloan
Sherman Smith
John Weed
John Younger

SENIORS
Earl Dick
James Davidson
Edwin Chambers
Robert Hergert
Lefever Lee
John McElroy
Neil McMillan
Louis Mellott
Chalmers Moehring
Harold Quigley
Ralph Rhodes
Clifford Ritter
David Schepp
Barton Shaw
Frank Vorac

JUNIORS
Arthur Alleshouse
Arthur Bowers
Edward Billings
Harold Dawson
Eric Dougan
Russell Fenton
David Force
Russell Johnston
Robert Larsen
Glen Latimer
Charles Low

SOPHOMORES
Ronald Gordon
Frederick Hoewisher
Louis Poor
Abner VanFossen

PLEDGES
Raymond Beihler
Richard Hansen
David Huysman
Robert Huysman
Louis Ulen

Larsen Fenton Vorac Gordon Alleshouse Low Chambers
McMillin Shaw Poor McElroy Dawson Force Dougan VanFossen
Dick Moehring Billings Latimer Rhodes Quigley Hoewischer Schepp Lee

ZETA BETA TAU

Founded at New York in 1898. 32 active chapters. Ohio chapter: Nu, founded in 1911. 174 East Woodruff Avenue.

FACULTY MEMBERS
Samuel Eidelman

SENIORS
Saul Asch
Joseph Benis
Jack Effrat
Harold Goldman

JUNIORS
Albert Effrat
Allen Finklestein
Gordon Greenberg
Jack Greenberg
Seymore Mindel
George Newmark
Julius Urwitz
Morton Weiss

SOPHOMORES
Leon Adler
Robert Benjamin
Sidney David
William Freeman
Sidney Gillman
William Goldman
Allen Goldstein
Richard Koblitz
Fred Lazarus
Harold Levy
George Silverman
Leon Silverman
Bernard Whitelaw

PLEDGES
Milton Billstein
Josef Blatt
Lawrence Feinstein
Paul Glick
Jerry Hirsh
Irvin Hyman
Herbert Kraus
Clifford Levin
Lester Lipton
Merwin Lustig
David Markel
Betram Marks
Alan Meyer
Myron Morgenstern

Levy Gilman Whitelaw Urwitz Koblitz G. Silverman Finklestein
A. Effrat L. Silverman Weiss Freeman David Benjamin Goldman Goldstein
J. Greenberg Asch Adler G. Greenberg Mindel J. Effrat Newmark Benis Lazarus

PI KAPPA ALPHA

Founded at University of Virginia in 1868. 74 active chapters. Ohio State chapter: Alpha Rho, founded in 1912. 1943 Waldeck Avenue.

FACULTY MEMBERS

Herman Miller
Robert Monroe
Harry O'Brien
Robert Pollard
Herbert Wall

SENIORS

Lyle Babbitt
Robert Calhoun
Conner Ernst
Wesley Fesler
Fred Grice
Stacey Hall
Jack Hendrickson
Merwyn Kauhl
Alfred Krebs
John Metzler
Wilbur Porter
Lawrence Prill
Francis Ury
George Wing

JUNIORS

Chase Bryant
Paul Clark
Russell Cook
David Edward
Fred Hohlock
James Kreider
Thomas Lisle
Harry Lumsden
Alfred Mathers
Lewis Mussman
Bert Nasman
Ned Neutzling
Wilbur Pettigrew
Arthur Reese
Lynn Rice
Arthur Schalk
George Schorr
Frank Swain
Fred Trimmer
Myron Tuta

SOPHOMORES

Robert Derry
Thorold Friedly
Arthur Ury
Joseph Wolf

PLEDGES

William Armishaw
Morris Barnhart
Don Bennett
Richard Black
Donald Converse
Donald Cook
Melvin Cox
Frederick Ehrman
Robert Fuller
Jack Gabriel
Harry Herbert
William Ike
Eben Jones
Frederick LeFevre
John McDowell
Donald Miller
Charles Muniz
David Owen
Robert Pullin
Harry Robinson
Robert Rush
Melvin Skaggs
Byron Spence
Arthur Stephens
Watson Welever
Hall Wiedemer
Merlin Willey
Willis Wissler

Schorr Nasman Hohlock Wolf Ury Mussman
Prill Bryant Schalk Tuta Lisle Friedly Derry Neutzling
Hendrickson Porter Calhoun Reese Furry Pettigrew Mathers Swain
Wing Edward Trimmer Kauhl Metzler Krebs Lumsden Babbitt Ernst

PHI KAPPA TAU

Founded at Miami University in 1906. Ohio Gamma chapter founded in 1912. 220 Fourteenth Avenue.

FACULTY MEMBERS

Albert Avey
Gorden Hayes
Henry Hoagland
Lawrence Kauffman
Melvin McCreary
Ralph Paffenbarger

SENIORS

Reid Montgomery
Robert Reinicke
Gordon Russell
Ted Smith
Ralph Schumacher

JUNIORS

Ralph Bachman
Marion Beard
Earl Cochran
Ralph Cole
Ernest Emswiler
Walter Harris
David Haskell
Don Lowrie
Robert Nicolaus
Earl Waters

SOPHOMORES

Robert Brown
Charles Holek
Carl Probst
William Smith

PLEDGES

Walter Bruckman
Gordon Crabbs
John Fugitt
Allen Geyer
Samuel Hale
Leslie Hermann
Henry Hollberg
Robert Hughes
Paul McElroy
Harry Weyrich

Geyer McElroy Lowrie Probst Holek Smith Weyrich Hughes
Beard Emswiler Cochran Shaw Nicolaus Brown Bachman Waters
Montgomery Russel Reinicke Schacher Smith Merchant Harris Haskell

THETA XI

Founded at Rensselaer Polytechnic Institute in 1864. 31 active chapters. Ohio State chapter: Chi, founded in 1920. 47 Twelfth Avenue.

FACULTY MEMBERS
Frank Caldwell
Wooster Field
Arnold Logan
John Russ
Lawrence Snyder

SENIORS
Olen Carter
William Day
Howard Jordan
Paul Lawrence
Burdette Senseman

JUNIORS
Henry Babcox
Thurman Courtright
Rexford Culler
Elden Haller
Mortimer Lawrence
Harry McCampbell
Waldo Stedman

SOPHOMORES
Richard Danford
John Fridley
Walter Kleinlein
Roberto Sanchez
Henry Stein
James Woodard

PLEDGES
Howard Davis
Samuel Drakulich
Robert Kanuth
Gaius Lawrence
Albert Proudley
Richard Wright

Drakulich Culler M. Lawrence L. Day G. Lawrence Wiley W. Day Fridley
Sanchex Jones Davis Danford Zimmer Wonderley Kelly Kleinlein Carter
Courtwright Woodard Stedman Stein P. Lawrence Jordan Babcox Senseman McCampbell

PHI KAPPA

Founded at Hope College, Brown University, in 1889. 23 active chapters. Ohio Theta chapter founded in 1920. 1978 Iuka Avenue.

FACULTY MEMBERS

James Hagerty
Edward O'Rourke

SENIORS

Ernest Craig
Leroy Dubs
Robert Glasser
Robert Rielly
William Sovic
Jack Strick
Edward Shoenborn, Jr.
Urlin Schoenborn
Joseph Walsh

JUNIORS

Joseph Boehler
Bernard Fritchie
Jack Harig
Cyril Ims
Jack Krohn
James Lingo
Eugene Palermo
Argel Pion
Joseph Thomas

SOPHOMORES

George Arnold
Ward Doehring
Thomas Keefe
Richard Kropf
William Lawless, Jr.
Raymond Nolan
Victor Tanski

PLEDGES

Robert Crilly
Raymond Gillen
Robert Eroh
John Florio
Arthur Goeffrion
James Herndon
Edward Maguire
Nicholas Miller
Leonard Osberger
Emerson Rose
Joseph Sofranec

R. Nolan, Walsh, Thomas, Boehler, Kropf, J. Schoenborn, Arbaugh, Lingo, Craig, Gillen, Dubs, E. Schoenborn, Strick, Palermo, Krohn, Glasser, Keefe, Pion, Rielly, Sovic, Harig

SIGMA ALPHA MU

Founded in the College of the City of New York. Ohio State chapter: Sigma Beta, founded in 1920. 1962 Iuka Avenue.

SENIORS
Harold Baron
Edward Friedlob
Lawrence Glick
Richard Joseph
Lloyd Kest
Albert Klein
Walter Klein
Richard Koch
Herman Light
Henry Misrock
Walter Routman
Nelson Thal
Norman Weisman
Irwin Wolf
Milton Zeckhauser
Herbert Ziegler

JUNIORS
Edward Bloomberg
Samuel Chalfie
Lawrence Fried
James Light
Samuel Nathanson

SOPHOMORES
David Burnstine
Raymond Feldman
Julius Friedman
Ellis Goldin
Sidney Henreich
Leon Pollak
Stanford Thal
Arthur Witty

PLEDGES
Irving Blumenstein
William Engelman
Jerome Goldman
Arthur Hersch
Jesse Jelenko
Julius Kahn
Stanley Meyer
Charles Reder
Richard Rutmann
Robert Schaengold
Harry Shecter
Leonard Sogg
Eugene Thal
Fred Wernick
Tobian Wolf

Pollak · S. Thal · Friedman · Blumberg · Light · Barber · Witty · Feldman
Misrock · Henreich · Sculler · A. Klein · Ziegler · Burnstine · N. Thal · Routman · Nathenson
Koch · Glick · Weisman · Joseph · Baron · Freidlob · W. Klein · Wolf · Zeckhauser

DELTA SIGMA PHI

Founded at the College of the City of New York in 1899. 47 active chapters. Ohio State chapter: Alpha Iota, founded in 1920. 1989 Iuka Avenue.

FACULTY MEMBERS

George Bole
Daniel Shonting

SENIORS

Chester Allen
Clyde Bowser
Wayne Flick
Dallas Marshall
Homer Reiter
Daniel Yount

JUNIORS

Dwight Barney
Henry Cramer
Oliver Griffith
Samuel Hahn
Robert Hetterich
Burke Jones
Howard Pontius
Murray Snyder

SOPHOMORES

Frank Allen
Edward Black
Carl Busching
Herbert Frey
Delwin Kaufman
George Kaufman

PLEDGES

Everett Albyn
Marion Castle
Charles Gadd
John Garmhausen
Walter Grelle
Garfield Griffith
Howard Grisson
Ray Hutchins
Rudolph Runson
Alfred Santangelo
Bingham Small
John Wilson
Robert Zimmers

W. Kaufman, Cramer, Bowser, G. Kaufman, Busching, Flick, Frey, Black, Marshall, F. Allen, Barney, Hetterich, Carr, C. Allen, Griffith, Reiter, K. Kaufman

PHI SIGMA DELTA

Founded at Columbia University in 1909. 22 active chapters. Ohio Omicron chapter founded in 1921. 1968 Iuka Avenue.

SENIORS
Alvin Barnett
Arthur Freedman
Bernard Grossman

JUNIORS
Allen Abel
Elmer Engelman
Al Fisher
Emmanuel Kaplan
Simon Mintz
Milton Rose
Philip Sammeth
Henry Zolbowitz

SOPHOMORES
Sanford Billstein
Sidney Buxbaum
Herbert Feinberg
Bertrum Firestone
Bernard Goldstein
LeRoy Kendis
Sidney Rose
Milton Russotto

PLEDGES
Theodore Cucurullo
Godfrey Frankel
Charles Ginsberg
Morton Goldberg
Irving Labowitz
Leonard Liff
Ernest Perlmutter
Harry Snyder
Irving Shuman

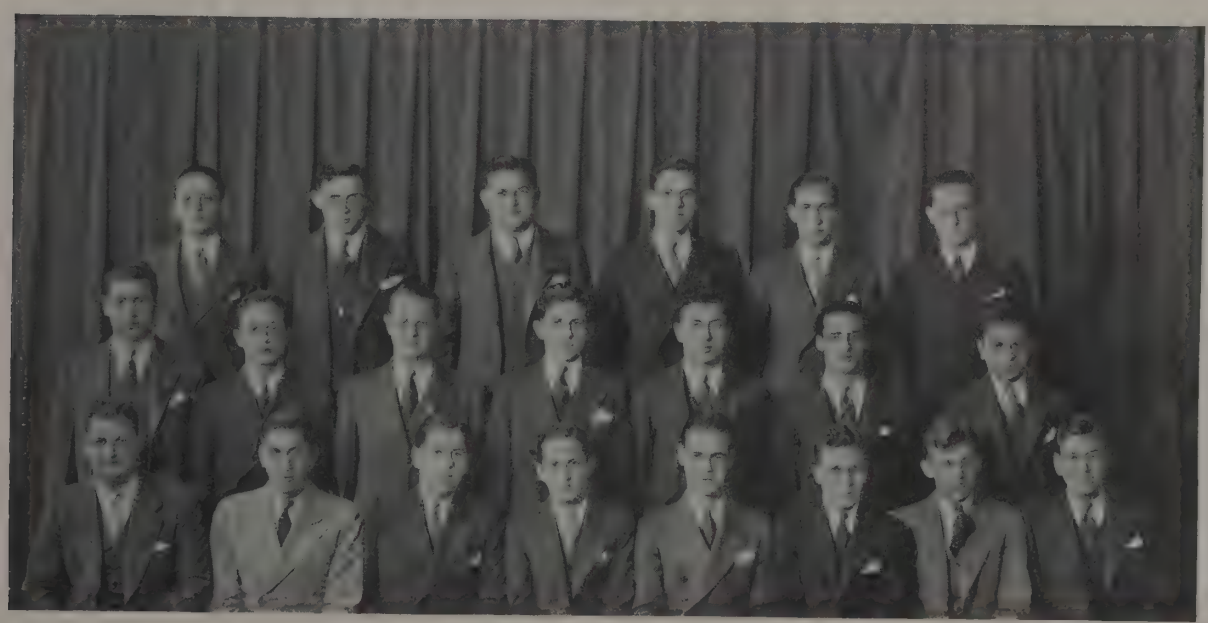

Labowitz Weinberg Cohen Buxbaum Liff Frankel
Ginsburg Schuman Feinberg Rose Russotto Cucurullo Firestone
Salomon Grossman Goldstein Freedman Abel Sammeth Kaplan Billstein

TAU KAPPA EPSILON

Founded at Illinois Wesleyan in 1899. 30 active chapters. Ohio chapter: Omicron, founded 1924. 234 Sixteenth Avenue.

FACULTY MEMBERS

Albert Avey
Charles Dice
Bernard Mooney
Leo Staley

SENIORS

Stephen Buchanan
Robert Harness
George Horton
Noverre Musson
Albert Raudabaugh
Joe Rodgers
Charles Schmidt
Edward Woodward
Lowell Wrigley
Henry Young
Robert Young

JUNIORS

Elbert Blower
Robert Finke
Robert Ford
William Fowler
James Healey
James Lear
Eugene Masselink
John McCormick
George Miller
Tom Moorhead
Robert Myers
Paul Schantz
Martin Varner

SOPHOMORES

Dale Bretz
Charles Cooper
Glen Davis
James Fisk
Elroy Geiger
Paul Hiser
Richard Jackson
James Lightburn
George Moorhead

PLEDGES

William Beitner
Henry Brown
Austin Coulson
Ralph Craig
Silas Denne
Rodgers Evans
Charles Gableman
Robert Gasaway
Edwin Isaly
William Jones
Ed Jones
Eugene Kunk
Ted Langhorne
Jack LeBlanc
Ray Low
Chester Mills
Charles Rickli
Stanley Risch
Frederick Schultze
Arlyn Smith
David Steiner
Aubrey Vaughn
Louie Wren

Schantz Cooper Lightburn Hiser Fisk Meyers
Geiger Ford Varner Davis Lear Stein Miller
Musson Harness Horton Young Wrigley Schmidt McGinnis Buchanan
Rodgers Fowler Masselink Moorhead Raudabaugh Finke McCormick Healy

ALPHA EPSILON PI

Founded at New York University in 1913. 16 active chapters. Ohio State chapter: Ohio Eta, founded in 1921. 54 East Thirteenth Avenue.

FACULTY MEMBERS
Sidney Terr

GRADUATE STUDENTS
John Fried
Nathan Ginsburg
Julius Kaiserman

SENIORS
Sidney Katz
Michael Kowal
Morris Mattlin
Edward Schlezinger
Irwin Weiss

JUNIORS
Leslie Caplan
Martin Cremer
Martin Polster
Samuel Sadowsky
Julius Schlezinger
Morris Teitelbaum
Irving Werner
Sanford Zieve

SOPHOMORES
Herman Block
Bennett Levison
Morris Vinocur

PLEDGES
Herman Deitch
Daniel Friedlander
Bernard Katz
Sidney C. Katz
Eugene King
Abner Kurjan
Abraham Lockshin
Morris Lockshin
Mortimer Opler
Maxwell Padlow
Martin Rubin

King Kurjan M. Lockshin Padlow Robin
B. Katz A. Lockshin Friedlander Cohen Levison Opler Deitch Vinocur
Ginsburg Werner Block Polster Sadowsky Teitelbaum Levin S. Katz
Fried Kowal Caplan Cremer E. Schlezinger J. Schlezinger Mattin Zieve Weiss

THETA CHI

Founded at Norwich University in 1856. 46 chapters. Ohio Alpha Lambda founded in 1921. 1857 Indianola Avenue.

FACULTY MEMBERS
Harold Bibber
Alexander Blair
Harry Cordell
Erwin Dreese
Craig Eagleson
Robert Fisher
Wayne Ley

SENIORS
John Brown
Francis Connors
John Graham
Roe Moore
Allen Murray

JUNIORS
Robert Garner
Robert Hurst
Howard Knapp
John Korn
Victor Mantilla
Paul Shapter

SOPHOMORES
Tom Alban
Lloyd Caner
Gus Curry
Dave Parmenter
George Patterson
Edwin Stutzman
Donald Tennant

PLEDGES
Gerald Bonnar
Joseph Brumley
Edgar Courtemanch
Ronald Curry
Herbert Fox
Forrest Hahn
Frank Hahn
Walter Heimburger
Robert Kaltman
Charles Keyser
George Kronenburger
Peter Roy
Paul Russel
Frank Seryak

Tennant Alban Keyser Fox Kronenberger Caner Parmenter
Stutzman Curry Knapp Hurst Patterson Tilton
Mantilla Liber Garner Brown Graham Shapter Murray

DELTA ALPHA PI

Founded at Ohio Wesleyan University. 6 active chapters. Ohio chapter founded in 1920.
275 Fifteenth Avenue.

FACULTY MEMBERS
Dewight DeLong
Willard Bartoe
Dayton Heckman
Homer Hockett
George Wolfram

SENIORS
William Ireton
Eugene Kile
Marion Lingle
Edmund McCollough
Thomas Southard
Robert Wehr

JUNIORS
Robert Ahrens
Denton Eyster
Monroe Farber
John Lorr
John Madden
Howard Neefe
Russell Stafford
Harold Stewart
Dale Teaford
Leonard Walker

PLEDGES
Clifford Carr
Alfred Kasik
Robert Kelley
Walter Luli
Willard Luli
Donald McClurg
Harley Peck
Norman Proehl
Leo Shives
Gordon Stubbs

Peck Carr Kelley McClurg Stubbs Williard Luli Kasik Shives
Walter Luli Proehl Southard Ahrens Wehr McCollough Lorr Farber
Kile Stewart Neefe Lingle Ireton Teaford Eyster

LAMBDA CHI ALPHA

Founded at Boston University in 1909. 78 active chapters. Ohio State chapter: Gamma Tau, founded in 1921. 73 Fifteenth Avenue.

SENIORS
Kenneth Bradford
Charles Callahan
Robert Cassil
Wilmer Egelhoff
Donald Forbes
Richard Grace
Paul House
Samuel Johnston
Arthur Lee
Francis Leese
Thomas Osborn
Jack Paddock
Clyde Seigwold
William Sweet

JUNIORS
William Bell
Lloyd Jones
Benjamin Keifer
Stanley Linzell
Edward Mowerson
John Slaughter
Joseph Soler
Clarence Torrance
Joseph Vilela

SOPHOMORES
William Bond
Fulton Bryan
Peter Delich
Cecil Rose

PLEDGES
Otto Frings
John Glander
William Kaemmerer
Thomas Maley
Donald Mylar
Morgan Schwind
Walter Stapf
Ludwig Yards
Charles Youmans

Delich, Callahan, Grace, Lewis, Egelhoff, Keifer, Bell, Linzell, Sweet, Schwind, Jones, Forbes, Bryan, Maley, Paddock, Bond, Mowerson, Osborn, Rose, Vilela, Bradford, Lee, Slaughter, Cassil, Johnston

KAPPA DELTA RHO

Founded at Middlebury College in 1905. 18 active chapters. Ohio State chapter: Kappa, founded in 1922. 1988 Iuka Avenue.

FACULTY MEMBERS
Cary Bowers
Frederick Lumley
Hillis Lumley

SENIORS
Clifford Hamilton
Paul Greenwood
Bernard Keen
Chester Ladd
Harold Miller
Robert Musson
Roy Redlin
Paul Rice
William Ruhly
Melvin Smith
Thomas Stephenson
Earl Williams

JUNIORS
Robert Crane
Jack Middleton

SOPHOMORES
Walter Dolch

PLEDGES
Robert Cotton
Robert Day
James Dunn
James Lovelace
Richard Pellow
Donald Richardson
Willard Squires
Warren Taylor
Francis Thompson
David Williams
Elmer White
John Kohler

Smith Crane P. Redlin White Stephenson Ladd
Williams Squires Lovelace Pellow Thompson Musson Dolch
Middleton R. Redlin Hamilton Rice Greenwood Keene Ruhly

THETA KAPPA PHI

Founded at Lehigh University in 1919. 9 active chapters. Ohio State chapter: Gamma, founded in 1922. 98 Fourteenth Avenue.

FACULTY MEMBERS
James Hagerty

SENIORS
Vincent Donahue
John Ey
Joseph Van Heyde
Dave Lowry
Victor Staudt

JUNIORS
Paul Bonnot
Lawrence Burns
Jack Darby
Albert Gilsdorf
Paul Remaklus
Thomas Ress
Joseph Ridgeway
Melvin Stalkamp
Carl Straits

SOPHOMORES
Richard Bock
Robert Cotter
Joseph Olah
Edward Sledz
Jack Toll

PLEDGES
Leo Burney
Francis Criqui
Charles Curran
Edward Kirchner
Thomas Lally
Malcolm Linehan
Fred Masse
Emil Miklus
Howard Nist
Thomas McGoff
Richard Obetz
Donald O'Donnell
Robert Paul
Robert Shanahan
Jack Tobin
Robert Uebelhart

Toll, Ridgeway, Bock, Burns, Ress, Donahue, Bonnot, Van Heyde, Staudt, Gilsdorf, Straits, Darby, Olak, Remaklus, Stalkamp, Ey

ALPHA PHI DELTA

Founded at Syracuse University in 1912. 24 active chapters. Ohio State chapter: Xi, founded 1922. 1985 Waldeck Avenue.

SENIORS

James Armogida
Nunzio Cerasa
Peter Gatto
August De Leese
Peter Lancione
Edward Lombardo
Henry Marsico
Fred Trivisonno

JUNIORS

Luis Gambrel
Clyde Mann
Samuel Pastorelle

SOPHOMORES

Dominic Caravona
John Smarrella
David Tutrone

PLEDGES

Anthony Aurilio
Anthony D'Aurora
Samuel Gaylord
Peter Gulmi
Peter Iaderosa
John Lancione
Andrew Petrillo
Alex Picciano
Joseph Sabino
William Simione
Echo Sipari
Germinal Strollo
Gus Iannarino

Trimbur DeLeese Mann Gatto DeJoy Armogida Caravona Trivisonno Parillo Gambrel Cerasa Moscato Tutrone Lombardo Marsico Lancione

ALPHA CHI RHO

Founded at Trinity College in 1895. 21 active chapters. Ohio State chapter: Phi Pi, founded 1923. 182 Fourteenth Avenue.

SENIORS
Merle Elrick
Raymond Johnson
James Long
George Thompson

JUNIORS
James Gwyn
Robert Linn
Carroll Martin
John Thurstin

SOPHOMORES
Orrie Lehman
John Miraglia

PLEDGES
George Bromm
William McKinley
Joseph O'Leary
Harry Pounds

Johnson *Bromm* *Elrick* *Roth* *Gwyn* *Rice* *Miraglia* *Clowe* *Long* *Wagner* *O'Leary* *Pounds* *Linn* *Thurstin* *Martin*

PHI SIGMA KAPPA

Founded at Massachusetts Agricultural College in 1873. 50 active chapters. Ohio State chapter: Pi Deuteron, founded 1925. 323 Fifteenth Avenue.

FACULTY MEMBERS
James Laing
Wells Reeder
Grosvenor Townsend
Edwin Ziegfield

SENIORS
Fred Huddle
Shefford Miller
Charles Rowan

JUNIORS
Howard Cowdrey
LaVere Davidson
John Drebert
Rechard Huebner
Robert Leach
James McCurry
John Messerly
David Ossing
Rush Robinson
Francis Rudy
John Yore

SOPHOMORES
James Howren
Clyde Ziegler

PLEDGES
Harry Graly
Howard Prisk
Roy Rieser
Fred Riss

Huebner Howren Ziegler Ossing Yore
Winters Leach Miller Messerly Rudy
McCurry Davidson Rowan Cowdrey Robinson Huddle

PHI KAPPA SIGMA

Founded at University of Pennsylvania in 1850. 38 active chapters. Ohio State chapter: Alpha Chi, founded 1925. 166 East Woodruff Avenue.

FACULTY MEMBERS
Casper Benson
George Hauser
Arthur Noyes
Edgar Transeau

SENIORS
Rupert Beetham
Christy Dunn
Roger Edmonson
Frank Gedeon
John Hindulak
Robert Hubbard
Thomas Kerlin
James Linek
Irvin Olsen
William Menges
Robert Pulling
Harvey Rodgers
Arthur Scharff
Gregory Wotschek

JUNIORS
Wade Bruns
Charles Crone
Earle Kane
Emerson Ogborn
Monte Stewart

SOPHOMORES
George Carroll
Jack Copeland
Robert Koogler

PLEDGES
James Clark
Thomas Davis
Gordon Harris
Paul Hummel
Jim Karnes
Stanley Lloyd
James McLean
Richard Robinson
Henry Schreiner
John Varo
Carl Webber
Karl Weller
Steve Wolansky
Joseph Wolf

Copeland Crane Gedeon Menges Koogler
Edmonson Linek Scharff Hindulak Dunn Ogborn Bruns
Pulling Rodgers Kerlin Olsen Beetham Kane Hubbard Fish

PHI MU DELTA

Founded at Connecticut Wesleyan University in 1918. 15 active chapters. Ohio State chapter: Mu Gamma, founded 1926. 101 Twelfth Avenue.

FACULTY MEMBERS

Emory Almy
Walter Burnham
Howard Camp

SENIORS

Ovidius Corsatea
Irvin Clements
John Durigg
Clay Ellinger
Dwight Hathaway
Lewis Keller
Frank Krause
Paul Monett
Charles Roth
Kenneth Samuels
Raymond Tooney
George Wilson
Maynard Warner

JUNIORS

Gaylord Albaugh
Russell Cashner
Jack Small
Paul Wilkinson

SOPHOMORES

Lenard Pratsch
Kenneth Probasco
Harold Smith

PLEDGES

Edwin Bretz
Lewis Bretz
Harold Howe
Allan McFarland
Howard Spilner
Clifford Young
Cyril Varnfield

Howe Varnfield E. Bretz L. Bretz Small Spilner Hathaway Cashner
Albaugh Young Chervinko Warner Wilkinson Pratsch McFarland Ellinger Smith
Monett Probasco Tooney Corsatea Roth Clements Durigg Keller Krause Wilson

TAU EPSILON PHI

Founded at Columbia University in 1910. Ohio State chapter, Tau Delta, founded 1927. 46 Sixteenth Avenue.

FACULTY MEMBERS
Louis Levine
Maxwell Papurt

SENIORS
Sam R. Goldman
Sidney Pearlman
Maurice Rosenthal
Stanley Sackin
John Schaffer

JUNIORS
Sol Saperstein
Morton Spitz

SOPHOMORES
Arnold Cohn
Sam Gordon
Andrew Kaufer
Leonard Wasserstrom
Stanley Wasserstrom

PLEDGES
Alex Clawson
Marvin Feir
Arnold Golov
Hyman Levy
Emanuel Roth
Joseph Ruderman
Phil Schiff
Max Stern
Irving Suid
Oscar Suid
Sam Yessenow

Schiff, Cohn, Feir, Stern, L. Wasserstrom, Roth, I. Suid, Saperstein, Clowson, O. Suid, Rosenthal, Levy, Gordon, Schaffer, Kaufer, Yessenow, Pearlman, Ruderman, Golov, Spitz, S. Wasserstrom, Sackin

PHI BETA DELTA

Founded at Columbia University in 1912. 29 active chapters. Ohio State chapter: Alpha Epsilon, founded 1927. 1918 Indianola Avenue.

SENIORS

David Abramson
Leon Goldstein
William Jonas
Robert Morrison
Louis Soiffer
Maxwell Soiffer

JUNIORS

George Aronson
Milton Berman
Martin Davidorf
Mark Freedman
Albert Miller
Joseph Nupuf
Seymour Robimowitz
Louis Rosen
Maurice Simon
Francis Slutzky
Herman Slutzky

SOPHOMORES

Saul Daly
Louis Greenblatt
Louis Sherr

PLEDGES

Ben Berman
Phillip Greenstein
Maurice Horwitz
Morris Piatt
Ben Saidel

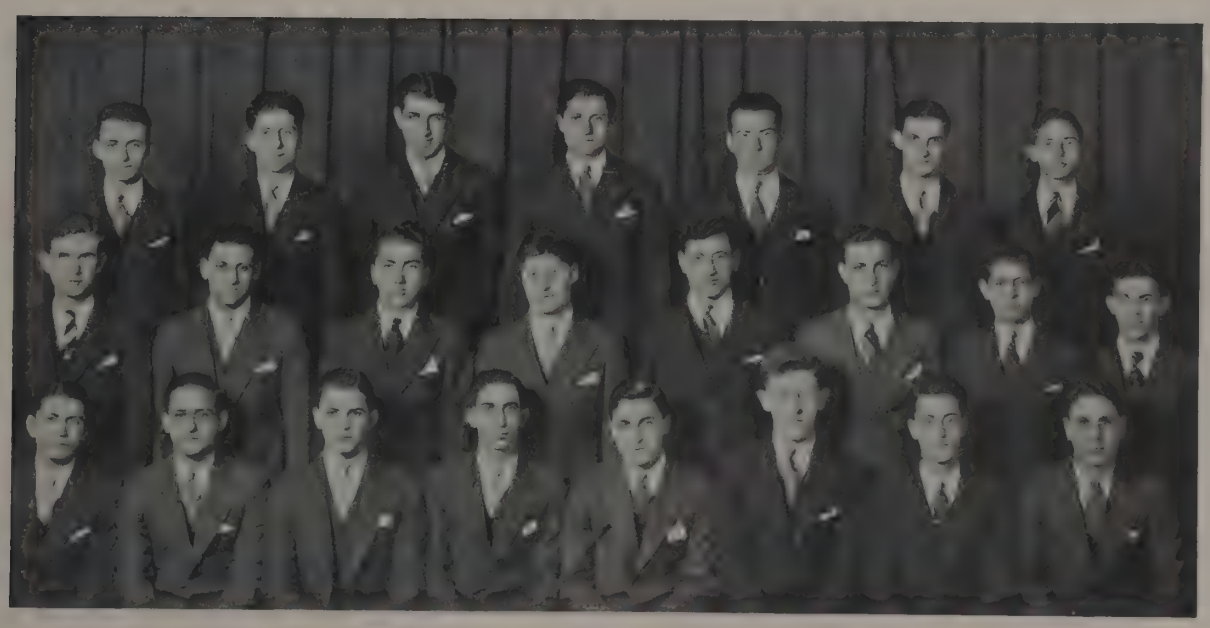

Unatin Stern Greenstein Saidel Robinowitz Piatt B. Berman
Sher Aronson Miller Daly Greenblatt F. Slutzky Nupuf Soiffer
Simon Davidorf M. Berman Rosen Jonas Morrison Goldstein H. Slutzky

PI KAPPA PHI

Founded at the College of Charleston in 1904. 38 active chapters. Ohio State chapter: Alpha Nu, founded 1927. 118 Fourteenth Avenue.

FACULTY MEMBERS
Lewis Chadwick
John Corley
Alex Laurie
Solomon Whirl

GRADUATES
Homer Henrie
Clarence Smith

SENIORS
Merton Alvord
Norbert Fuchs
Richard Kiinzler
Eugene Poling
Edgar Routzong
Lester Thompson
Robert Thompson
Lawrence Wells

JUNIORS
Robert Crossley
Corwin Hablitzel
Kenneth Haley
Owen Howard

SOPHOMORES
William Gall
George Koepf
Dave Meyer
George Southard

PLEDGES
Paul Albrecht
Gilbert Miller
Alfred Newhouse
Ralph Printz

Miller Koepf Meyer Albrecht Printz Newhouse
Henrie Southard Smith Haley Gall Howard
Poling R. Thompson Routzong Alvord Hablitze L. Thompson Fuchs

BETA KAPPA

Founded at Hamline University in 1901. 29 active chapters. Ohio State chapter, Alpha, founded 1928. 227 Fifteenth Avenue.

FACULTY MEMBERS
George Barnard
Lawrence Biefield
Kenneth Cook
James Skipper
Richard Smith
George Strong
Paul Wallrabenstein

SENIORS
Conrad Daum
Maurice Gilbert
Howard Lillich
Lloyd Schultheis

JUNIORS
Norman Clark
Edwin Dietrich
Thomas Gossard
Clare Swan
Andrew Perney

PLEDGES
Edward Amiet
Henry Babbs
John Bancroft
Daniel Bonbright
Arthur Fallen
Paul Overs
Max Randolph

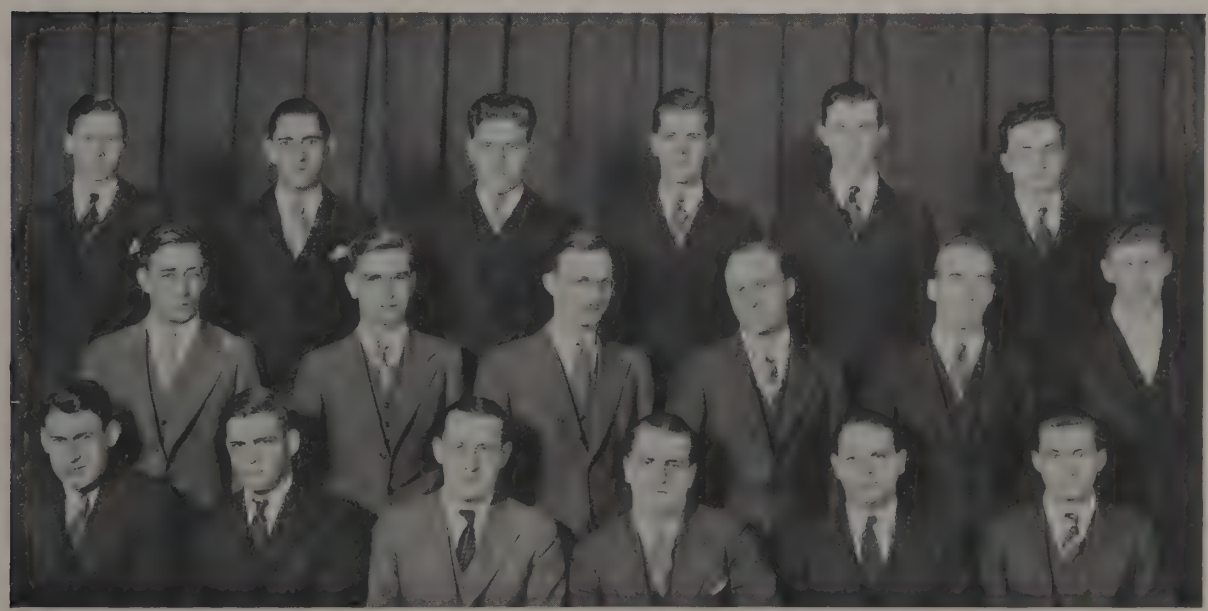

Randolph Overs Pierce Babbs Bonbright Bancroft
Dietrich Biefield Daum Lillich Schultheis Gossard
Swan Clark Strong Gilbert Perney Perkins

PHI EPSILON PI

Jewish social fraternity, founded at the City College of New York in 1902. Has 25 active chapters. Local chapter established in 1932, is located at 1951 Indianola Avenue.

SENIORS

George Binen
Walter Franc
Louis Glassman
Seymour Harris
Herman Ipp
Herbert Jacobs
Barnett Kaplan
Morris Karmasin
Joseph Levin
Manuel Sacks
Paul Spitz
Irving Stillman

JUNIORS

Gerald Aronson
Joseph Friedman
Raymond Hurwitz
Joseph Kohn
Arnold Lief
Jerome Meyer
Paul Meyer
Allen Schiffer
Ben Stillman
Julius Weinberger

SOPHOMORES

Jerome Fisher
Moe Leibovitz
Marvin Lotzoff
Oscar Rosen

PLEDGES

Seymore Berger
Eli Chudakoff
Frank Cohen
Jerome Feldman
Alex Fishbein
Saul Goldstein
Al Jacobs
Jack Kramer
Harry Nelson
Louis Ruben
Harrison Rubin
Raymond Sharwell
Francis Solomon
Percy Solomon

P. Meyer, J. Meyer, Fisher, Rosen, Binen, Friedman, Schiffer, Lief, Franc, Kaplin, Karmasin, Jacobs, Glassman, Kohn, Leibovitz, Aronson, Lotzoff, Spitz, Harris, Sacks, Weinberger, Stillman, Hurwitz

SORORITIES

WOMEN'S PANHELLENIC ASSOCIATION

EXECUTIVE COUNCIL

Lillian Holtz ..... *President*
Virginia Denbrock ..... *Vice-President*
Miriam Solomon ..... *Secretary*
Roberta Diehl ..... *Treasurer*
Lenore Grannis ..... *Chairman of Sorority Presidents' Council*

Alpha Chi Omega ..... Virginia Dayton
Alpha Delta Pi ..... Mary Beth Prosser
Alpha Delta Theta ..... Gladys Teeters
Alpha Epsilon Phi ..... Janice Zeff
Alpha Phi ..... Marian Ault
Alpha Sigma Alpha ..... Mary Louise Welsh
Alpha Xi Delta ..... Dorothy Good
Beta Phi Alpha ..... Billy Sprenger
Chi Omega ..... Frances Bodfish
Delta Delta Delta ..... Roberta Diehl
Delta Gamma ..... Ellen Babbitt
Delta Zeta ..... Mary Ida Macomber
Gamma Phi Lambda ..... Ethelynn James
Kappa Alpha Theta ..... Mary Keyes
Kappa Delta ..... Allene McCall
Kappa Kappa Gamma ..... Ruth Tice
Lambda Omega ..... Mary Zaring
Phi Mu ..... Evelyn Shoemaker
Phi Omega Pi ..... Margaret Townhill
Phi Sigma Sigma ..... Estelle Sherr
Pi Beta Phi ..... Virginia Denbrock
Sigma Delta Tau ..... Regina Arnold
Sigma Kappa ..... Alberta Yoerger
Sigma Phi Beta ..... Mary Tobin
Theta Phi Alpha ..... Rosina Deinlein
Theta Upsilon ..... Dorothy Winemiller
Zeta Tau Alpha ..... Bernice Fry

Macomber Winemiller Fry Shoemaker Prosser Teeters Tice
James Zaring Welsh Keyes Bodfish Arnold Babbitt Dayton
Yoerger Ault Diehl Holtz Denbrock Solomon Dienlein

COUNCIL OF SORORITY PRESIDENTS

Alpha Chi Omega.....Ruth Sparks
Alpha Delta Pi.....Lois Dumneil
Alpha Delta Theta.....Elizabeth Toth
Alpha Epsilon Phi.....Ruth Wise
Alpha Phi.....Marion Ault
Alpha Sigma Alpha.....Ruth Ludwig
Alpha Xi Delta.....Janet Barthlow
Beta Phi Alpha.....Sara Jane Deyo
Chi Omega.....Ruth Arduser
Delta Delta Delta.....Helen Eagle
Delta Gamma.....Clara Frances Ketner
Delta Zeta.....Grace Webster
Gamma Phi Lambda.....Eleanor Rice
Kappa Alpha Theta.....Virginia Ferree
Kappa Delta.....Kathryn Jaklon
Kappa Kappa Gamma.....Ruth Bullock
Lambda Omega.....Elva Paul
Phi Mu.....Laura Rawn
Phi Omega Pi.....Mary Glick
Phi Sigma Sigma.....Roxine Shinbach
Pi Beta Phi.....Julia Davisson
Sigma Delta Tau.....Carol Firth
Sigma Kappa.....Alberta Yoerger
Sigma Phi Beta.....Mary Tobin
Theta Phi Alpha.....Mary Catherine Swint
Theta Upsilon.....Lenore Grannis
Zeta Tau Alpha.....Elizabeth Innis

Rice *Wise* *Sparks* *Arduser* *Eagle* *Bullock*
Barthlow *Ketner* *Hampton* *Firth* *Ferree* *Yoerger* *Shinbach*
Tobin *Jacquelin* *Ault* *Toth* *Grannis* *Dumneil* *Paul* *Ludwig*

FRESHMAN PANHELLENIC COUNCIL

Alpha Chi Omega.....Margaret Shotts
Alpha Delta Pi.....Opal Parmenter
Alpha Delta Theta.....Betty Beaugard
Alpha Epsilon Phi.....Madeline Levine
Alpha Phi .....Billie Roberts
Alpha Sigma Alpha.....Ruth Price
Alpha Xi Delta.....Gladys Sargent
Beta Phi Alpha.....Jane Mollencop
Chi Omega.....Gertrude Texton
Delta Delta Delta.....Betty Brown
Delta Gamma .....Margaret Thompson
Delta Zeta .....Betty Spangler
Kappa Alpha Theta.....Elizabeth Gill
Kappa Delta .....Esther Ward
Kappa Kappa Gamma.....Margaret Johnson
Phi Mu .....Betty Harrington
Phi Sigma Sigma.....Bertha Kline
Pi Beta Phi.....Helen Schoenborn
Sigma Delta Tau.....Betty Weiner
Sigma Kappa .....Katherine Brown
Theta Phi Alpha.....Jean Olds
Theta Upsilon .....Maxine Mooney
Zeta Tau Alpha.....Virginia Cooper

Mollencop Harrington Schoenborn Weiner Olds Johnson Texton Roberts Thompson Gill Sargent Brown Ward Denbroch Mooney Shotts Cooper Brown

KAPPA KAPPA GAMMA

Founded at Monmouth College in 1870. 63 active chapters. Ohio State chapter: Beta Nu, founded 1888. 84 Fifteenth Avenue.

SENIORS
Ruth Bullock
Mary Ewing
Jane Fitting
Gertrude Fox
Marion Jaegar
Eileen Littrell
Helen Mann
Thelma Mills
Florence Poston
Anna Scott
Virginia Stone
Emily Sullivan
Dorothy Trees

JUNIORS
Nadine Berry
Jane Gibbs
Olive Gooding
Eliza Hagerty
Mary Hopfinger
Ann McCulloch
Vera Smith
Ruth Tice
Elinor Tracy
Elizabeth Tracy

SOPHOMORES
Jane Berry
Mary Schleckman
Regina Schreel
Millicent Sparrow
Mary Torbert
Helen Washburn

PLEDGES
Mary Ballard
Mary Brown
Martha Burbacher
Katheryn Campbell
Edna Chapman
Esther Collicot
Betty Dority
Maxine Friedman
Mary Harris
Jane Hoffman
Constance Holmes
Margaret Johnson
Jane Kelley
Helen King
Jeanne Leopold
Virginia Lentz
Betty Malloy
Sarah McElroy
Ellis Morris
Ruth Parker
Virginia Parks
Pauline Patterson
Dorothy Pershall
Jean Sanford
Barbara Schumaker
Jean Sohn
Charlotte Stroud
Jean Westcott
Betty Wright

Sullivan Smith Torbert Gibbs Schleckman
Gooding Schreel Sparrow Tice Hagerty Washburn Fox Stone
Littrell Fitting Trees Ewing Bullock Mills Berry Dyer Poston

KAPPA ALPHA THETA

Founded at Depauw University in 1870. 59 active chapters. Ohio State chapter: Alpha Gamma, founded in 1892. 95 Twelfth Avenue.

FACULTY MEMBERS
Edith Cockins
Margaret Robertson
Elizabeth Walker
Rachel Way

SENIORS
Margaret Bobb
Katherine Clark
Jean Ervin
Virginia Ferree
Jean Johnson
Olive Jones
Louise Lamb
Jean McAlpine
Agnes McQuigg
Jane Milar
Betty Miller
Eleanor Wilcox
Jean Will

JUNIORS
Mary Keyes
Miriam Kirk
Blair Lytle
Ruth MacBride
Eleanor McCloskey
Betty Miles
Eloise Peppard
Emily Postlewaite
Virginia Schott
Ortha Smith
Harriet Skidmore
Helen Walz
Thelma Whitely
Sally Williams

SOPHOMORES
Winifred Armstrong
Betty Busey
Martha Davis
Mary Ellen Funk
Claudia Hills
Helen Houston
Rebecca Horr
Frances Johnson
Helen Jones
Katherine Lamneck
Jean Livingston
Janet McConagha
Mary Williams
Margaret Wilson

PLEDGES
Mary Jane Bailey
Carol Barricklow
Doris Campbell
Ellen Chubb
Virginia Claypool
Suzanna Dye
Elizabeth Gill
Virginia Greiner
Catherine Hautzenroder
Alberta Houston
Virginia Keyes
Martha Kildow
Martha Lattimer
Lucia Little
Margaret Mather
Jane Pearce
Geraldine Pendleton
Barbara Siferd
Virginia Stark
Lois Templeton
Elizabeth Wentworth
Nancy Young
Helen Zurmehly

Clark Miles Kirk Hill Skidmore Whitely
Miller Will Milar Smith Tootle Kildow Doud Jones Davis
Peppard Busey Walz Horr Houston F. Johnson S. Williams M. Williams McConagha Keyes
J. Johnson Keegan Lamb Postlewaite Lytle Schott Ferree McCloskey McAlpine Ervin

PI BETA PHI

Founded in Monmouth College in 1867. 78 active chapters. Ohio State chapter: Ohio Beta, founded in 1894. 64 Twelfth Avenue.

FACULTY MEMBERS
Lenore Alway

SENIORS
Lucille Caudill
Sybil Dally
Julia Davisson
Virginia Denbrock
Marjorie Dressel
Helen Hannah
Jessie Little
Mildred Marquardt
Mary K. Royer
Virginia Scott

JUNIORS
Charlotte Allen
Jean Blake
Mary Crater
Harriet Crebs
Margaret Gardener
Pauline Hendershot
Margaret LeSar
Bernice Martin
Ann Postle
Mary Simons
Emily Young

SOPHOMORES
Catherine Brady
Lois Callaway
Elizabeth Carroll
Louise Caudill
Martha Crocker
Janet Goodfellow
Elizabeth Hannah
Mary Hadley Lewis
Gwen Meredith
Harriet Metzger
Ellen Wiley

PLEDGES
Mary K. Anderson
Josephine Baker
Sue Baumann
Virginia Bond
Helen Boucher
Genevieve Burr
Jean Calkins
Winifred Callaway
Margaret Cannon
Maybelle Carr
Grace Cromer
Louise English
Joan Ford
Betty Friesell
Virginia Heyman
Jean Hill
Jean McWhirt
Edith Myers
Helen Newell
Betty Paull
Jean Ramsey
Virginia Samson
Helen Schoenborn
Lyda Selman
Margaret Tracewell
Daisy Yurjevic
Jessie Zieg

Fourth row—Baker, Carr, Tracewell, Paull, Ford, Hill, Frissell, Simons, Yurjovic, W. Callaway, Heyman, Selman.
Third row—McWhirt, Metzger, Meredith, Wiley, Goodfellow, Gardner, Crater, Burr, Schoenborn, Baumann, Myers, Cromer, Bond.
Second row—Boucher, English, L. Callaway, Ramsey, Brady, Allen, L. Caudill, Postle, Crocker, Carroll, Lewis, Newell, E. Hannah, Calkins.
Front row—Martin, LeSar, L. Caudill, Dressell, Scott, Crebs, Davisson, H. Hannah, Young, Hendershott, Denbrock, Dally, Blake.

DELTA DELTA DELTA

Founded at Boston University in 1888. 76 active chapters. Ohio State chapter: Nu, founded in 1896. 229 Fifteenth Avenue.

FACULTY MEMBERS
Alma Herbst
Hulda Horst

SENIORS
Joan Boose
Roberta Diehl
Helen Eagle
Ruth Helm
Elizabeth McQuown
Celia Mooers
June Pankhurst
Helen Pealer
Jean Snell
Mary Jane Tyler

JUNIORS
Marion Boesel
Elizabeth Bolin
Evelyn Cornelius
Dorothy Evans
Mary Keller
Virginia King
Lenore McLane
Elizabeth McLaughlin
Evelyn Natross
Ruth Roberts
Margaret Zimmerman

SOPHOMORES
Anabel Dunlop
Florence Greer
Ruth Heed
Mary Hoffhines
Jean Kimball
Maxine Mantell
Jean Moss
Dona Riley
Jane Sulzer

PLEDGES
Dorothy Armstrong
Roberta Bolin
Elizabeth Brown
Margaret Clymer
Anna Dickerson
Helen Fuhr
Doris Hannum
Elizabeth Harrington
Jeanette Haun
Lucille Hoover
Marjorie Kiser
Mary Lacey
Eleanor Laughlin
Helen Luttrell
Dorcas Mather
Elizabeth McGuire
Mary Morehead
Martha Reed
Helen Reighner
Augusta Rightmire
Dorothy Robinson
Louise Smith
Ellen Stewart
Margaret Zeigler

Fourth row—R. Bolin, McGuire, Smith, Rightmire, Harrington, Luttrell, Brown, Hannum, Haun, Stuart, Clymer, Fuhr.
Third row—King, Evans, Kiser, Reighner, Mather, Mantell, Kimball, Hoover, Keller, Boesel, Morehead, Robinson, Lacey.
Second row—Greer, Zimmermann, Corelius, Boose, Helm, Natross, McLaughlin, Riley, Moss, Hoffhines, Heed, Laughlin, Reed.
Front row—Dunlop, Tyler, Bolin, Mooers, Luttrell, Eagle, Diehl, Snell, Pealer, McQuown, Roberts, Pankhurst, Sulzer.

DELTA ZETA

Founded at Miami University in 1902. 54 active chapters. Ohio State chapter: Theta, founded in 1911. 212 Fifteenth Avenue.

SENIORS
Evelyn Gordon
Dorothy Gray
Marion Morris
Sadybelle Scott
Florence Smith
Margaret Stevens
Vera Stone
Verna Thomas
Grace Webster

JUNIORS
Virginia Amrhein
Helen Cook
Lenore Ellsworth
Mary Ida Macomber
Clarabelle Magrew
Constance Milligan
Anne Stone

SOPHOMORES
Jane Armstrong
Doris Baughman
Betty Brown
Helen Galloway
Jean Gayer
Mary Hartsaugh
Marjorie Stork

PLEDGES
Betty Ash
Wilma Barnhart
Virginia Cochran
Dorothy Dunn
Mary Hughes
Marcella Kaufman
Betty Kershaw
Mary Helen Ketchum
Jane Lamb
Louise Murphy
Louise Ramsdall
Betty Ross
Virginia Scott
Virginia Smith
Betty Spangler
Sara Ziegenspect

Hughes Amrhein Hartsough Ramsdell Cochran Kershaw Brown Baughman Milligan
Ellsworth Ziegenspeck Stork Galloway Spangler Barnhart Dunn Ash V. Smith Lamb
Murphy V. Scott Ketchum Kaufman Magrew Stone Armstrong Ross Gayer Cook
Gehring Thomas Macomber S. Scott Webster Gray F. Smith Morris Gordon Stevens

DELTA GAMMA

Founded at the Lewis School, Oxford, Mississippi. 43 active chapters. Ohio State Chapter: Epsilon, founded in 1911. 135 Fourteenth Avenue.

FACULTY MEMBERS

Roberta Abernathy
Evangeline Kleppinger

SENIORS

Ruth Cammerer
Henrietta Furniss
Dorothy Gockenbach
Mary Henderson
Clara Ketner
Mildred Rasmus
Mary Wolfe

JUNIORS

Ellen Babbitt
Betty Deckard
Edna Duncan
Ruth Ebeling
Alma Evans
Frances Schwartz
Huldah Stillman
Anne Taylor
Virginia Vallence

SOPHOMORES

Anna Mae Collins
Hortensia Dyer
Dorothy McFeeley
Florence Stillman
Marjorie Tinker
Dorothy Williams

PLEDGES

Betty Chenowith
Jane Devaney
Eloise English
Virginia Forward
Sarah Greenslade
Mary Lou Hunter
Katherine Johnson
Antoinette Langer
Mary Jane Petro
Dolores Ruppersburg
Marjorie Smith
Eleanor Sandles
Marjorie Thompson
Betty Walther
Geraldine Wenk
Josephine West
Florence Whitcomb
Betty Wright
Mary Jane Yeiser

Whitcomb Collins Sandles Tinker Ruppersberg Walthers West Hunter
Wenk English Dyer McFeeley Wright Forward Greenslade Yeiser Petro
Thompson Riecker Langer Williams Smith Devaney Chenowith Evans Deckard
Babbitt Stillman Ebeling Wolfe Taylor Ketner Duncan Cammerer Rasmus Henderson

ALPHA PHI

Founded at University of Syracuse in 1872. 31 active chapters. Ohio State chapter: Rho, founded in 1912. 226 Seventeenth Avenue.

FACULTY MEMBERS
Amy Bronsky
Gladys Palmer

SENIORS
Marian Ault
Dorothy Bantz
Sara Louise Gilgen
Jennette Hayes
Margaret Kelso
Grace Mahon
Lucile Mayer
Alice Mealey
Neil Moody
Augusta Schirrman
Ellen Walrath
Helen Wolgamot

JUNIORS
Dorothy Bush
Dorothy Cole
Jean Leach
Ann Miller
Mary Pool
Elizabeth Reeder
Doris Rhodes

SOPHOMORES
Ione Connor
Ruth Hankins
Marcella Kelly
Ida Louise Schlafly
Miriam Woods

PLEDGES
Ruth Cooper
Jeanne Doersam
Emily Dunbar
Jean Humphries
Louisa Gardner
Patricia Larsen
Maxine Lash
Betty McCarthy
Lucy McKeighan
Billie Roberts
Sarah Round
Martha Ruby
Mary Sherwood
Martha Styron
Isabelle Walsh
Jean Walters

Miller Dunbar Lash Walters Doersam Cooper Gardner
Ruby Roberts Hankins Pool Conners Leach McCarthy McKeighan
Cole Reeder Woods Styron Larsen Schlafly Humphrey Bush Schirrman
Mayer Ault Gilgen Wolgamot Mahon Moody Hayes Mealey Walrath

PHI MU

Founded at Wesleyan College, Macon, Georgia, as Philomethean Society in 1852; became a Greek letter society in 1904. Ohio State chapter: Upsilon, founded in 1913. 1952 Iuka Avenue.

SENIORS
Dorothy Braun
Florence Edwards
Dorothy Falkenstein
Geneva Kuntz
Laura Rawn
Ellen Teachout
Virginia Woodyard
Barsha Work

JUNIORS
Eleanor Carran
Norma Ely
Jeannette Hunter
Edith Lehman
Evelyn Shoemaker
Maribelle Snyder
Mary Thompson

SOPHOMORES
Marian Crawford
Margaret Kilgore
Garnet Maize
Mary Shaffer
Anna Snow
Florence White

PLEDGES
Doris Daenitz
Ruth Duffell
Roberta Falkenstein
Virginia Farber
Vivian Freiburghouse
Betty Harrington
Lenore Hutchinson
Mary Jones
Janet Leeder
Mary Logan
Margaret Markel
Jean Randall
Polly Stone
Marion Whitehead

Harrington Jones Whitehead Hutchinson Thompson Kilgore Markel Shaffer R. Falkenstein
Farber Leeder Snow Hunter Maize Woodyard Crawford White Randall Ely
Teachout Snyder D. Falkenstein Shoemaker Rawn Kuntz Edwards Carran Lehman

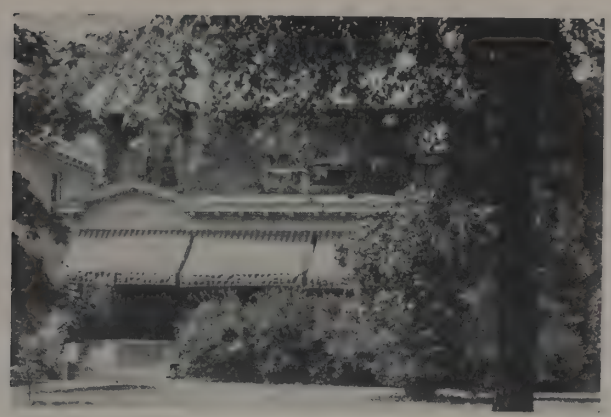

ALPHA XI DELTA

Founded at Lombard College in 1893. 50 active chapters. Ohio State chapter: Psi, founded in 1916. 76 Fifteenth Avenue.

FACULTY MEMBERS
Helen Kramer
Phoebe Paine

SENIORS
Janet Barthlow
Marjorie Campbell
Kathleen Dumm
Doris Giller
Ruth May
Janet McCluer
Marguerite Pritchett
Mildred Rardin
Dorothy Renner
Rosamond Sterrett
Betty Streeper
Leabeth Taylor
Ruth Truax

JUNIORS
Mary Born
Mary Brown
Ruth Burns
Aileen Charters
Bernice Crumley
Elizabeth Dunn
Caroline Foott
Dorothy Good
Vrina Hughes
Martha King
Theresa Marshall
Ruth Moss
Katherine Reading
Helen Richwine
Marjorie Runninger

SOPHOMORES
Martha Barthlow
Beatrice Binder
Ellen Clickenger
Dorothea Gable
Alice Good
Harriet Hitchcock
Helen McDowell
Kathryn Paxton
Jane Reid
Lois Smith
Elizabeth Williamson

PLEDGES
Mary Allen
Virginia Bee
Margaret Burns
Garnet Cain
Stephanie Dziadula
Patsy Griffin
Mary Gross
Juanita Johnson
Virginia Jones
Mary Kenmitzer
Jane Love
Bonnie Jean Martin
Eleanor Mason
Cora Merkle
Alice McIntyre
Alice Neal
Gladys Sargent
Betty Schirtzinger
Florence Smith
Kathryn Streich
Dorothy Wynn
Helen Yates
Mildred Zwick

Marshall Crumley Burns Smith Hitchcock Charters Richwine Reid A. Good
McDowell Brown Reading Foott M. Barthlow Williamson Dunn Runninger Moss Clinkenger
Selby Gable Sterrett Streeper Giller D. Good Renner Truax Carpenter McCluer Paxton
Dumm Pritchett May Born Campbell J. Barthlow Rardin King Taylor Hughes

CHI OMEGA

Founded at the University of Arkansas in 1895. 87 active chapters. Ohio State chapter: Zeta Alpha, founded in 1919. 87 Twelfth Avenue.

FACULTY MEMBERS
Jennette Stein

SENIORS
Ruth Arduser
Geraldine Austin
Laura Hauschild
Ruth Hedgcock
Grace McDonald
Mable Lee Price
Naomi Stolte
Marian Watjen

JUNIORS
Jeanette Alexander
Virginia Berry
Frances Bodfish
Dorothy Coffman
Margaret Davidson
Rose Fallon
Ruth Gibson
Margaret Hennings
Louise McLaughlin
Helen Jane Mundhenk
Marjorie Mundhenk
Jean Russell
Kathryn Sharpe
Harriet Wolfe

SOPHOMORES
Helen Brewer
Ruth Heiser
Marjory Kissell
Gladys McNutt
Jessie Thatcher
Emily Youmans

PLEDGES
Claire Adams
Agnes Christenson
Thelma Dean
Elizabeth Dunn
Marjory Evers
Elizabeth Hume
Louise Langhorn
Mable Lathrop
Eleanor Madden
Jean McConkey
Anite Miller
Mary Ruth Mootz
Gertrude Textor
Barbara Welch
Hazel Zeig

Berry Youmans Zeig Hauschild Evers Mootz Cottman
Russell Heizer Langhorne Adams Miller Wolfe Alexander Brewer Welch
Price Austin Davisson Stolte M. Mundhenk Arduser H. Mundhenk MacDonald Thatcher McNutt

THETA PHI ALPHA

Founded at the University of Michigan in 1912. 17 active chapters. Ohio State chapter: Gamma, founded in 1918. 263 Fifteenth Avenue.

SENIORS

Mary Deinlein
Rosina Deinlein
Lillian Holtz
Benidicta Olsen
Ruth Parker
Shirley Scherer
Mary Swint

JUNIORS

Laura Brailly
Mary Oehmer
Dolores Swint
Elizabeth Tudor

SOPHOMORES

Elizabeth Noe
Mary Ryan

PLEDGES

Irma Brailly
Florence Brock
Emma France
Eilleen Jeters
Mary Longwell
Mary McAndrews
Kathryn Navin
Jean Olds
Dorothy Padgett
Edith Parker
Estelle Rominick
Joan Seikel
Margaret Staley

Staley Seikel Navin Jeter Brock E. Parker Murray France
D. Swint I. Brailly Noe Dehmer Tudor Ryan McAndrews Olds
L. Brailly R. Parker R. Deinlein M. Swint M. Deinlein Holtz Scherer Olsen

SIGMA KAPPA

Founded at Colby College, Waterville, Maine, in 1874. 41 active chapters. Ohio State chapter: Chi, founded in 1919. 2051 Iuka Avenue.

FACULTY MEMBERS
Helen Brown
Alice Moore
Mildred Watson

SENIORS
Margaret Andrew
Elizabeth Crater
Ellen Fulmer
Clara Louise Goss
Dorothy Inscho
Evelyn Overmeyer
Helen Schulte
Mary Simpson
Mary Ellen Waldron
Kathryn Williams
Eleanor Wolfrom

JUNIORS
Mildred Eger
Hazel Hartman
Jane Jacobs
Janice Kirk
Mary Lou Pfening
Margaret Turner
Alberta Yoerger
Florence Zurhorst

SOPHOMORES
Anna Jane Boswell
Marion Fletcher
Marcia Randall

PLEDGES
Helen Boyd
Kathryn Brown
Mary Lou Gainey
Helen Gallagher
Virginia Gilbert
Marjorie Jarvis
Erdean Johnson
Lois Kramer
Kathleen Kunkel
Betty May
Mary Miskimen
Edythe Jane Needham
Nettie Noelp
Phoebe Roberts
Elizabeth Sauvage
Melba Stephen
Charlotte Winegardner

Jarvis Sauvage Johnson Randall Pfening Miskimen Stephen Turner
Kunkel Noelp Gilbert Gainey Hartman Roberts Eger May Winegardner
Brown Boyd Crater Fulmer Goss Wolfrom Cramer Boswell Simpson
Waldron Inscho Williams Zurhorst Yoerger Andrew Overmeyer Kirk Schulte

PHI OMEGA PI

Founded at the University of Nebraska in 1910. 19 active chapters. Ohio State chapter: Mu, founded in 1910. 208 East Lane Avenue.

FACULTY MEMBERS
Dr. Sophie Rogers

SENIORS
Virginia Bell
Evelyn Bessey
Ruth Gerhardt
Mary Glick
Jessie Leftwich
Katherine Oglesbee
Bernice Setterlin
Mary Ann Reighley
Margaret Townhill

JUNIORS
Lucile Michael

PLEDGES
Dorothy Ent
Alma Obenland
Ruth Smith
Lenore Thompson

Thompson Ent Bessey Michael Smith Obenland
Townhill Oglesbee Gerhardt Glick Reighley Leftwich Setterlin

SIGMA DELTA TAU

Founded at Cornell University in 1917. 14 active chapters. Ohio State chapter: Gamma, founded in 1921. 64 Fifteenth Avenue.

SENIORS

Tressa Cohen
Carol Firth
Tobia Miller

JUNIORS

Dorothy Roth
Miriam Solomon

SOPHOMORES

Regina Arnold
Betty Asher
Ruth Bobrow
Vera Ettinger
Jane Goldberg
Louise Lebensberger
Louise Lehmann
Jeanne Littwitz
Zelma Nathanson
Hilda Raphael
Marjorie Sigmund
Lea Traugott
Marion Wiel
Leonore Wiener

PLEDGES

Pearl Berger
Jean Feibel
Maxine Fuerst
Wilma Goldberg
Rickie Jacobs
Dolly Klar
Leonore Kux
Alice Levinson
Edna Rich
Evelyn Rosenstein
Francis Wiener

Gross Berger J. Goldberg Feurst Roth Feibel Kux Rosenstein Rich Klar
Asher Levinson Nathanson Traugott Sigmund Etinger W. Goldberg Raphael Jacobs
Lehman Weil Lebensberger Cohen Firth Miller Bobrow Arnold Solomon

THETA UPSILON

Founded at University of California, Berkeley, in 1914. 16 active chapters. Ohio State Chapter: Delta, founded in 1921. 219 Fifteenth Avenue.

FACULTY MEMBERS
Medora Grandprey
Gertrude Robinson

SENIORS
Ellen Benbow
Stella Bowen
Mildred Caulkin
Wilma Crommer
Josephine Finley
Lenore Grannis
Lorraine Henderson
Helen Hicks
Minna Klauminzer
Martha Mahaffey
Gladys Pryor

JUNIORS
Yetive Fissel
Marjorie Groves
Martha Stewart
Dorothy Wenemiller

SOPHOMORES
Katherine Gilbert
Lila Poling
Margaret Wesley

PLEDGES
Mary Barton
Eileen Delzell
Cornelia Kale
Louise Koons
Alice Krechler
Edith Kuechler
Jean Marshall
Grace Matthews
Maxine Mooney
Margaret Perry
Merry Rayburn
Donna Simmons

Mathews Mooney Perry Delzell Marshall Barton Poling Koons
Rayburn Fissel Gilbert Stewart Simmons Kale Overmeyer Wesley
Kalcis Benbow Mahaffey Klauminzer Grannis Crommer Bowen Winemiller

ZETA TAU ALPHA

Founded at Virginia State Normal School in 1898. 61 active chapters. Ohio State chapter, Alpha Zeta, founded in 1920. 55 Fifteenth Avenue.

SENIORS
Naomi Adrian
Henrietta Foster
Erma Henderson
Elizabeth Innis
Evaleen McGriff
Louise McKay
Julia Meiser
Helen Spear

JUNIORS
Kathryn Flocken
Dorothy Ingles
Doris Morrison
Helen Postle
Martha Sattler
Ruth Storck

SOPHOMORES
Sara Davis
Ruth Eddy
Bernice Fry

PLEDGES
Florence Barlow
Gladys Black
Virginia Cooper
Gene Duffie
Opal Foreman
Madeliene Harkins
Roberta Mills
Ann Pheil
Lucille Richmond
Maxine Ulery
Marjorie Van Arsdale
Josephine Weaver
Bernice Werder

Spear Ulrey Mills Sattler Storck Davis Werder
Foster Morrison Fry Postle Cooper Ingles Foreman Innis McGriff Adrian Weaver Flocken Henderson Meiser Eddy

ALPHA DELTA PI

Founded at Wesleyan Female College in 1913. 49 active chapters. Ohio State chapter: Alpha Xi, founded in 1921. 263 Fifteenth Avenue.

SENIORS

Hazel Barch
Marjorie Kingsbury
Doris Long
Dorothy Philson
Edress Schrack
Doris Seeds
Cora Wecht
Marjorie West

JUNIORS

Mary Coe
Lois Dumineil
Martha Millikin
Mary Beth Prosser
Helen Widders
Margaret Waite

SOPHOMORES

Virginia Hale
Dorothy Hicks
Katherine Lang
Harriet McMillan
Mary Ellen Mendenhall
Alma Morey
Anna Marie Ridenor

PLEDGES

Margaret Benbow
Frances Black
Evelyn Bowyer
Helen Brodbeck
Prudence Byers
Hazel Chafin
Juanita Friend
Elizabeth Host
Margaret Jones
Glenna Mannon
Ruth Mannon
Opal Parmenter
Virginia Smith

McMillan Prosser Benbow Smith Brodbeck G. Mannon
R. Mannon Friend Lang Byers Morey Hale Bowyer Black
Parmenter Hicks West Seeds Wecht Philson Mohr
Barch Kingsbury Ridenour Dumineil Long Coe Widders Schrack

ALPHA EPSILON PHI

Founded at Barnard College in 1909. 23 active chapters. Ohio State chapter: Rho, founded in 1921. 184 Fifteenth Avenue.

POST GRADUATES
Eleanor Brisker

SENIORS
Selma Brown
Babette Levy
Shonette Meyers
Harriet Newman
Sylvia Roseman
Ruth Wise

JUNIORS
Fanette Greenfield
Beatrice Hirsh
Doris Muslow
Selma Schaen

SOPHOMORES
Eleanor Blum
Rosalind Katzen
Louise Pollack
Janice Zeff

PLEDGES
Edythe Cohen
Ida Cohen
Cyrille Cole
Rhea Colker
Dorothy Englander
Sylvia Farman
Annetta Gray
Muriel Hahn
Miriam Hartz
Dorothy Joseph
Lucille Krasne
Madeline Levine
Evelyn Publicker
Charlotte Rosenblatt
Frances Schomer
Frances Schwebel
Cornelia Stein
Dorothy Ungar
Martha Wolf

Levine Publicker Hartz E. Cohen Calker Blum
Ungar Farman Schomer Englander Gray Maislow Pollack
Krasne Cole Kahn I. Cohen Wolf Joseph Stein Schwebel Rosenblath
Zeff Hirsch Bricker Roseman Newman Wise Brown Meyers Levy Katzen Schaen

KAPPA DELTA

Founded at Virginia State Normal College in 1897. Ohio State chapter: Sigma Kappa, founded in 1922. 229 Seventeenth Avenue.

FACULTY MEMBERS
Alice Donnelly
Mary Mark

SENIORS
Carlos Davis
Evelyn Dillon
Warrine Eastburn
Kathryn Jaklon
Olive Kennedy
Mary Krejci
Louise Leasure
Fay McDowell
Mary Nicholson
Mary Paullin
Lucille Raether
Nadine Rose
Mary Scofield
Helen Todhunter
Charlotte Whiteford
Elizabeth Whitney

JUNIORS
Anne Blackmore
Elizabeth Hanauer
Louise Miller
Rachel Moore
Mary Kunkle
Dorothy Tice

SOPHOMORES
Betty Blackmore
Alice Culter
Mary Harper
Jane McAllister
Allene McCall
Jane Mills
Thelma Simms
Meredith Taylor

PLEDGES
Irma Bartgis
Elizabeth Burrage
Rowena Cook
Betsy Davis
Louise Dollison
Glen Helpbringer
Eloise Lyman
Betty Metcalf
Ruth Rose
Helen Simpson
Thelma Vance
Maxine VanKirk
Esther Ward
Etta Willis
Josephine Worthington

Simpson Cook Taylor Ward Simms Vance Willis Moore
Bartgis Dollison A. Blackmore Harper M. Blackmore Helpbringer Metcalf McAllister
Hanauer N. Rose Krejci R. Rose Nicholson Dillon McCall Raether Mills
Scofield Todhunter Culter Whiteford Jaklon Leasure Davis Kunkle Kennedy

ALPHA SIGMA ALPHA

Founded at Virginia State Normal School in 1901. 17 active chapters. Ohio State chapter: Lambda Lambda. 70 East Fifteenth Avenue

FACULTY MEMBERS
Dorothy Cummings
Edith Stogdill
Edith Sniffen

SENIORS
Hilda Allen
Carrie Fleming
Gwendolyn Glandon
Viola Gunn
Mary Hall
Marjorie Kircher
Ruth Ludwig
Alice McRitchie
Marjorie Merz
Mary Welch

JUNIORS
Margaret Lunsford
Genevieve Parmer

SOPHOMORES
Margaret DeWitt
Norma Johns

PLEDGES
Katherine Dowdena
Marjorie Jewett
Gladys McCoy
Mary Short

McRitchie Short Parmer Welch Jewett Allen DeWitt Hall Ludwig Gunn Lunsford Fleming Glandon Kircher Johns Merz

ALPHA CHI OMEGA

Founded at University of Kansas in 1895. 87 active chapters. Ohio State chapter: Zeta Alpha, founded in 1919. 87 Twelfth Avenue.

FACULTY MEMBERS
Mary Hutton

SENIORS
Phyllis Bayer
Alice Buehrer
Virginia Dayton
Elizabeth Dettre
Elizabeth Franklin
Janet Hardin
Ruth Humberstone
Mildred Nihousen
Phyllis Seabrook
Ruth Sparks
Elizabeth Talley
Ethel Vance

JUNIORS
Ethel Coleman
Dorothy Danford
Helen Gorman
Arabella Hopkins
Alice Roscoe
Lelia Routzohn
Lillian Steane
Frances Stephenson
Grace Sutley
Ruth Taylor

SOPHOMORES
Margaret Aschinger
Janet Miller

PLEDGES
Harriet Alterberg
Barbara Baker
Charlotte Brand
Catherine Dolby
Margaret Penney
Marie Roberts
Margaret Shotts
Dorothy Wilson

Penney Hopkins Steane Roscoe Dolby Schotts Roberts Alterberg
Franklin Routzohn Miller Aschinger Baker Brand Taylor Danford Wilson Sutley
Dettre Humberstone Buehrer Bayer Talley Sparks Seabrook Hardin Dayton Nihousen

LAMBDA OMEGA

Founded at the University of California, Berkeley, in 1915. 7 active chapters. Ohio State chapter: Gamma, founded in 1924. 46 Fourteenth Avenue.

FACULTY MEMBERS
Bertha Arthur
Marie Davis

SENIORS
Elva Paul
Lucille Scovell

JUNIORS
Juliana Clum
Mary Zaring
Ruth Zaring
Esther Zollinger

PLEDGES
Ruth Bach
Ernestine Price

Price
R. Zaring

Pitz
M. Zaring

Savage
Paul

Scovell
Bauman

ALPHA DELTA THETA

Founded at Transylvania College in 1919. 17 active chapters. Ohio State chapter: Eta, founded in 1924. 99 Thirteenth Avenue.

FACULTY MEMBERS
Bernice Horton
Elsie Minton

SENIORS
Josephine Bailey
Mary Bock
Jane Boyd
Marcella Gaeb
Grace Mitchell
Elizabeth Toth

JUNIORS
Kathleen Bristow
Frances Ewalt
Mildred Geiger
Ruth Holman
Maxine Krisher
Elizabeth Ogier
Beulah Pierpont
Gladys Teeters
Virginia Vail
Jane Vogel
Cora Walcutt

SOPHOMORES
Alyce Neel

PLEDGES
Margaret Bauermeister
Betty Bogart
Helen Brandt
Mary Ellis
Ruth Jones
Mary Prentice
Helena Meckley
Vera Sandburg

Pierpont Bauermeister Vogel Holman Bock Walcutt Bristow Toth Neel Bailey Mitchell Ogier Vail Geiger Montgomery Offengerg Teeters Jones

GAMMA PHI LAMBDA

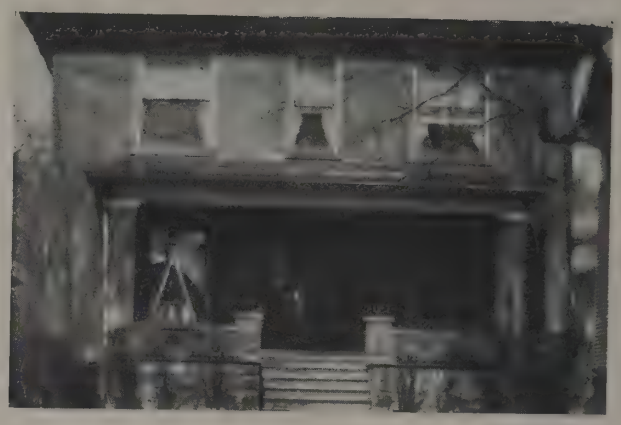

Local sorority founded in 1923. 194 Fourteenth Avenue.

FACULTY MEMBERS
Clara Bancroft
Lucy Folsom
Helen Westervelt

SENIORS
Mildred Axx
Helen Bradfield
Ruth Durr
Mary Extine
Ellen Hachtel
Mary Lyons
Eleanor Rice
Margaret Rockhold
Lois Rumberg
Genevieve Stowe
Helen Vogelsang
Emma Walker
Clara Zeune

JUNIORS
Mary Corder
Agnes Davis
Ellen Dush
Margaret Ulmer

SOPHOMORES
Ethelynn James

PLEDGES
Helen Borsos

Walker Bradfield Stowe Hachtel Extine Ulmer Zeune Borsos Vogelsang Rice James Durr Rumberg Axx Dush Rockhold

SIGMA PHI BETA

Founded at University of New York in 1924. Beta chapter established in 1926. 8 active chapters. 196 Fifteenth Avenue.

FACULTY MEMBERS
Thelma Baird
Mary Magill

SENIORS
Mary Focke
Helen Hummell
Virginia Johnson
Helen McCoy
Lillian Posch
Mary Tobin

JUNIORS
Mildred Coseo
Alice Lyle

SOPHOMORES
Lucille Coseo
Marian Orrick

PLEDGES
Helen Bone
Dorothy Butler
Juanita Hummell
Constance Jorgensen
Violet Stone
Loretta Tobin

Stone L. Tobin Focke Lyle Posch McCoy Johnson L. Coseo M. Tobin Orrick Butler M. Coseo Bone Jorgensen Hummell

BETA PHI ALPHA

Founded at University of California in 1919. 19 active chapters. Ohio State chapter: Xi, founded in 1927. 1922 Summit Street.

SENIORS
Jane Deyo
Ida Emrich
Billie Sprenger

JUNIORS
Arline Krichbaum
Bertha Ricker

SOPHOMORES
Helen Blake

PLEDGES
Ruth Abbot
Helen Gaul
Dorothy Haire
Jane Mollencop
Dorothy Russell
Dorothy Saunders
Irene Sentivany

Molencop
Sentivany

Russel
Hampton

Deyo
Blake

Emrick
Ricker

Heil
Hair

PHI SIGMA SIGMA

Founded at Hunter College in 1913. 19 active chapters. 1942 Indianola Avenue.

SENIORS
Mathilda Kline
Roxine Shinbach

JUNIORS
Helen Tobias

SOPHOMORES
Frances Ansehl
Ruth Landay
Libbie Levin
Rosalind Rosen
Alice Siegel
Estelle Sherr
Adele Sirkin

PLEDGES
Minnie Balter
Dena Baron
Ethel Berliner
Bertha Bloom
Rowena Edelson
Doris London
Lillian Levin
Phyllis Levinson
Esther Kellerman
Bertha Kline
Sylvia Kramer
Marion Kriedel
Ruth Plaine
Saralyn Schiff
Sara Waner
Ruth Young

Schiff, Edelson, Baron, Young, Plaine, Bloom, Kramer, Levin
Kridel, Levinson, Waner, Siegel, Berliner, Kellerman, Balter, B. Kline
Rosen, Landay, Levine, Tobias, Shinbach, Kline, Sherr, Sirkin, Ansehl

PROFESSIONALS

PROFESSIONAL INTERFRATERNITY COUNCIL

MEMBERS

Alpha Kappa Kappa ..... Lee Sharp
Alpha Mu Pi Omega ..... Fred Hunter
Alpha Omega ..... Herman Gross
Delta Sigma Delta ..... John Chlosta
Delta Theta Phi ..... Hugh Lappen
Gamma Eta Gamma ..... Merle Igo
Omega Upsilon Phi ..... John Smarrella
Phi Chi ..... Walter Gregg
Phi Delta Epsilon ..... Morris Rosenblum
Phi Lambda Kappa ..... Jack Handleman
Phi Rho Sigma ..... Stanford Daw
Psi Omega ..... Arthur Lewis
Tau Epsilon Rho ..... Albert Kaye
Xi Psi Phi ..... Joseph Schmid

Lewis *Gross* *Igo* *Sharp* *Kaye* *Schmid* *Guslum* *Hunter* *Rosenblum* *Gregg* *Smarrella* *Daw* *Chlosta*

ALPHA PSI

Veterinary Medical fraternity, founded at Ohio State University in 1907. Has seven active chapters. Headquarters of the Alpha chapter at the Veterinary Laboratories.

FACULTY MEMBERS
Derwin Ashcraft
Russell Rebrassier
Arthur Schalk

SENIORS
Leo Andres
Ray Batchelder
George Delaplane
Thomas Garrett
John Holmes
Harold Knapp
Leroy Neuenschwander

JUNIORS
James Armstrong
Bruce Davison
Frank Elberson
Walter Galloway
Forrest McClead
Rudolph Omdalen

SOPHOMORES
Charles Barnes
Judson Binnig
Floyd Ferguson
John Galovich
Luther Miller
Charles Pearson
Kenneth Smith
Clark Weaver

Weaver, Smith, Delaplane, Armstrong, Galovich, Garrett, Pearson, Bennig, McClead, Galloway, Neuenschwander, Batchelder, Knapp, Miller, Davison, Elberson, Ferguson, Omdalen, Andres

SIGMA DELTA CHI

Professional Journalism Fraternity. Founded at Depauw University in 1907. Ohio State chapter founded 1911. 44 chapters.

FACULTY MEMBERS
Lester Getzloe
Norval Luxon
Joseph Myers
Harry O'Brien

SENIORS
Orville Adler
John Barcroft
Cecil Carnes
Philip Chapman
Harvey Miller
Paul Steinberger
Ted Thress
Harold Wellman

JUNIORS
Robert Harley
Alfred Heizer
David Riley
Bernard Schwartz

Schwärtz Thress · · *Adler Miller* · · *Heizer Chapman* *Harley Carnes*

BETA ALPHA PSI

Professional Accounting fraternity, founded at the University of Illinois in 1919. 15 active chapters. Omicron chapter was founded at Ohio State in 1929.

FACULTY MEMBERS

Dallas Bolon
Walter Burnham
George Eckelberry
Robert Frickey
Brooks Heckert
Weldon Jones
Herman Miller
Daniel Shonting
Jacob Taylor
Walter Wall
Russell Willcox

SENIORS

Herbert Boring
Kenneth Fishpaw
Norman Franke
Virgil Furry
Charles Goettemoeller
Herschel Headley
John Huffman
Lew Kreglow
Dave Lowery
Alfred McPheron
Reid Montgomery
Robert Myers
Thomas Nerny
William Paynter
Harry Post
Robert Pulling
John Reeves
Homer Reiter
Edwin Schmink

McPheron Reeves Boring Reiter Schmink
Goettemoeller Furry Post Huffman Fishpaw Headley
Montgomery Franke Myers Kreglow Paynter Pulling

XI PSI PHI

Professional Dental fraternity founded at University of Michigan. 29 active chapters. Ohio State chapter founded 1896. Kappa Chapter House at 141 Thirteenth Avenue.

FACULTY MEMBERS
Earl Jones
Robert McFarland
Samuel Randall
Louis Reif
Charles Strosnider

SENIORS
Kenneth Broesamle
Calvin Garverick
Carl Hein
Paul Schiff
Robert Taylor
George Townsend
Delbert Waud
Donald Webster
Elmer Welsh

JUNIORS
Charles Brokaw
William Christie
Carl Ericsson
John Jubin
Andrew Plahy
Joe Schmid
George Smith

SOPHOMORES
Glenn Casto
Ralph Paffenberger

PLEDGES
Charles Austin
Wilfred Brunk
Regis Callahan
William Close
Henry Finelli
Carlos Gaffin
Wesley Hargraves
Howard Laile
Wade Lower
Evan Morgan
Frank Nicklaus
John Puhger
Walter Radke
Gerald Reeg

Gaffin Ericsson Garverick Brokaw Christie Smith Schmid Waud Nicklaus Welsh Hein Taylor Morgan Townsend Schiff Radke Broesamle Plahy Jubin Webster

ALPHA ZETA

Professional Agriculture fraternity founded at Ohio State in 1897 as the Townshend Chapter. 37 active chapters. 144 Thirteenth Avenue.

FACULTY MEMBERS
Carl Arnold
Roderick Barden
Frank Beach
Charles Blackman
Israel Blauser
Harold Borst
Lawrence Brubaker
Lewis Chadwick
Joel Coffey
George Crane
Raymond Cray
John Dowler
Hoffman Erb
Oscar Erf
John Falconer
Carl Gay
Joseph Gourley
Lyman Jackson
Donald Kays
Alex Laurie
Robert Lang
John Lyman
Charles McBride
Glen McCuen
James McClintock
Dillon Myer
Herschel Nisonger
Harry O'Brien
Herbert Osborn
William Palmer
Charles Plumb
Harry Ramsower
Chester Reed
Robert Roth
John Sitterly
Harold Twitchell
Alfred Vivian
Adolph Waller
Lester Stone
Charles Willard
Paul Zumbro

SENIORS
Robert Barre
Roger Bate
Ralph Crooks
Trueman Hover
Willis Kerns
Julius Odegard
Paul Schlotterbeck

JUNIORS
Ralph Bender
Max Drake
John Henderson
Elmer Henry
Delber Kinsel
Russell Rhoads
Hobart Sockman

SOPHOMORES
Arthur Augenstein
Doyle Scott
Wilbur Tullis
Marshall Whistler

PLEDGES
Oscar Augenstein
Harry Balthasar
George Barret
Clifford Black
Stark Beard
Robert Brim
Robert Calhoun
Max Cavanaugh
Clifford Dumford
Byron Gamble
Byron Good
Eugene Good
Elden Groves
James Hambleton
Robert Kibbey
Russell Kline
John Law
Earl McMunn
Karl Metcalf
Dale Miller
Loyd Morningstar
Karl Obrecht
Raymond Pifer
Alvin Reuwee
Kenneth Rice
Haldon Sabroske
Gordon Smith
William Smith
John Suter
Kenneth Throckmorton
Lawrence Wilkins

O. Augenstein Morningstar Groves Suter Beard Sabroske Wilkens Kline Calhoun
Whisler Rhoads Scott A. Augenstein Henderson Kinsel Henry Obrecht Black Brim
Bate Kerns Barre Bender Crooks Sockman Schlotterbeck Hover Odegard

PSI OMEGA

Professional Dental fraternity. Founded 1892. Psi chapter at Ohio State founded in 1901. 37 active chapters. Chapter House at 109 Twelfth Avenue.

FACULTY MEMBERS
Joel Bernhard
Irwin Bottenhorn
Carl Boucher
Harvey Cottrell
Harold Crow
William Graham
Wilbur Marshall
Ollie Mobberly
Wendell Postle
Harry Semans
Herbert Shumway
Dick Snyder
Frank Starr
Victor Steffel
Robert Wade
Roland Wiltberger

SENIORS
Alan Berry
Alton Brashear
Donald Damuth
Nelson Embry
Dennis Nabors
Robert Sigafoos
Henry Smith
Ross Wales
Donald Weber

JUNIORS
Vance Hartley
Arthur Lewis
Charles Ludy
Margan Mulvey

SOPHOMORES
August Close
Jacques Foure
Walter Horton
Paul Jones
Walter Lett
Don Lose
Marion McCrea
Thomas Sherman
Edward Sprague

FRESHMEN
James Kreider
Ralph Reed
John Tunder
Gaylord Weiderkehr

PLEDGES
Edward Austin
William Barnes
Otto Bucholz
James Collins
Monroe Farber
Elwood Hoffman
Robert Howey
Colby Jackson
Alfred Kasik
Glenn Keeler
Louis Leaman
Howard Leeper
Preston MacDiarmid
Robert Marquart
Walter Powers
William Purcell
George Quidort
Joseph Ridzon
John Ripich
Merwin Sanders
Jay Scholl
William Scott
William Stone
Arnold Suhr
Harry Vogelsberg

Lewis Reed Wiederkehr Lett Tunder McCrea Horton
Sherman Kreider Wales Sigafoos Nabors Hartley Close
Berry Lose Sprague Brashear Damuth Ludy Weber

ALPHA KAPPA KAPPA

Professional Medical fraternity founded at Dartmouth in 1888. Pi chapter at Ohio State founded in 1902. Located at 199 West Tenth Avenue.

FACULTY MEMBERS
Hugh Beatty
Donald Bowers
Francis Davis
Fred Fletcher
Edward Harris
Isaac Harris
John Horst
Ben Kirkendall
Hugh Means
John Mitchell
Claude Perry
Philip Reel
Raymond Seymour
Edwin Stedem
Campbell Taylor
John Upham

SENIORS
George Bohlender
Myers Creamer
Richard Firmin
Ross Knoble
Henry Lacey
Tom Lewis
James Long
William Lyons
John McLaughlin
Harry Smith
Frank Sweeney
Harold Ward
Walter Yingling

JUNIORS
Donald Brumley
George Collins
Horace Davidson
John Gallen
David James
Robert McKelvey
Raymond Novatney
Willis Pugh
John Swan
Roger Tecklenberg
William Wead

SOPHOMORES
Willard Andrus
Benedict Backlay
Charles Burbacher
Joseph DeLor
Gilman Kirk
Robert Kirk
Victor Kolb
Lee Sharp
John Squires
Cyril Surina
Russell Taylor
Joseph VandeVelde

PLEDGES
Donald Allison
Marvin Austin
Charles Baldwin
Thorton Boileau
Forder DeMuth
Edgar Findlay
Alvin Greenlee
Henry Hilty
Joseph Hughes
Kenneth Kincaid
William Jennings
Hugh Long
Archie Martin
Harlan McGregor
William Mitchell
James Norris
Clark Pritchett
Robert Schoene
Marion Shafer
James Thompson
Paul Urban
John Ury

Fourth row—Jennings, Thompson, Hilty, McGregor, DeMuth, Allison, Boileau, Shafer, Austin, Hughes, Kincaid.
Third row—Squires, Taylor, Burbacher, Kolb, Collins, Novatney, Pugh, Norris, Martin, Baldwin.
Second row—Brumley, Gallen, Surina, Sweeney, Lacey, Lewis, Creamer, Ward, Bohlender, Lyons, Andrus.
Front row—Long, McLaughlin, DeLor, James, Wead, Yingling, Tecklenberg, VandeVelde, Davidson, Sharp, Swan.

DELTA THETA SIGMA

Professional Agriculture fraternity founded at Ohio State in 1907. 51 Thirteenth Avenue.

FACULTY MEMBERS

William Brownfield
Otto Cray
DeWight DeLong
Guy Miller
Lester Miller
Fredrich Salter
Robert Salter
John Slipper
Robert Stoltz
Scott Sutton
Alfred Vivian
John Winehet
Robert Yoder
Paul Young

SENIORS

James Bachman
Joseph Boynton
Harold Brochschmidt
James Carrell
James Smith
Robert Homberger
Lawrence Holtkamp

JUNIORS

Ralph Bachtel
Morton Hamilton
Glenn Kellogg
Curt McInturf
Kenneth Yoder

SOPHOMORES

Norman Arnold
Fred Boynton
Frederick Gehret
Kenneth Mercer
Donald Putnam
William Reed
Franklin Romshe
Benjamin Tomb

PLEDGES

Robert Bechley
Maynard Berry
Lawrence Best
George Boyer
Henry Holzhauer
James Hum
George Mapp
Arden Mowrer
Hubert Muse
Robert Roush
Carey Steiner
John Van Der Voort
Dane Wolfe

Romshe Mercer Kellogg F. Boynton Wolfe Tomb Putman
Gehret Arnold Hamilton Holtkamp Smith Reed Bachtel
Yoder J. Boynton Homberger Brockschmidt Bachman McInturf Carrell

GAMMA ETA GAMMA

Professional Legal Law. 22 active chapters. Founded University of Maine in 1901. Rho chapter established in 1922. Located at 1944 Iuka Avenue.

FACULTY MEMBERS
Arthur Martin

SENIORS
Milton Buffingron
Walter Davis
Mike Holliday
Wellor Igo
Ellsworth Moats
Ewing Smith

JUNIORS
Lawrence Bennett
George Collier
William Didelius
John Furgason
Glen Haas
Charles Hoffman
Charles Igo
Harold McClellan
Frederick Parcher
Owen Rice
William Roy
Wilbur Weaver

PLEDGES
Richard Bachman
Raymond Boller
Glen Detling
Wilmer Egelhoff
Wayne Gregg
Ralph Humphrey
Emerson Laird
James McCreary
Clarence McElroy
Walter Rhynard
Clarence Ruflin
John Walker
Richard Woolery

Haa McCreary Parcher Gregg McElroy Walker
Laird Woolery C. Igo Didelius Egelhoff Bachman
McClellan Roy Hoffman Holliday Ruflin Murray Boller
J. Igo Davis Moats Buffingron Smith Bennett Collier Rice

PHI DELTA CHI

Professional Pharmaceutical. Founded at the University of Michigan in 1887. Xi chapter at Ohio State in 1908. Located 176 Sixteenth Avenue.

FACULTY MEMBERS
Clarence Brown
Clair Dye
Charles Foulk
Richard Hansen
William Keyser
William Mueller
William Stevens
Charles Williams

SENIORS
James Blanchard
Kenneth Deppler
Paul Grim
George Hale
Fred Hart
Richard Jenkins
John Lehman
Carl Lundgren
Walter Mercer
Elmer Piotter
Lloyd Piotter
Harry Snyder
George Stafford
Fred Wallace
Carl Windisch

JUNIORS
Gilbert Boeshaar
Harry Ewing
Karl Kaufman
Howard Krichbaum
Kurt Mueller
Calvin Rodgers
Roger Walker
Lawrence Weaver
Hoyt Young

SOPHOMORES
Harold Barnes
John Burnham
Louis Michael
Harold Pence

PLEDGES
Robert Brown
Howard English
Ralph Garner
Wilfred Gough
Hugh Grim
Clarence Hoffman
Harvey Inskeep
John Kramer
George Lantz
Joseph Maksl
Donald Powell
James Putnam
James Rhiel
Clifton Whipps
Eugene Woodruff

Walker Hale Lundgren Michael
Deppler Ewing Burnham Young Boeshaar Barnes Pence
Lehman Rodgers Weaver Wallace Krichbaum Stafford Mercer
Synder L. Piotter Jenkins Blanchard Kaufman Grim Hart E. Piotter

ALPHA CHI SIGMA

Professional Chemical, founded at University of Wisconsin in 1902. Local chapter located at 1927 Waldeck Avenue.

FACULTY MEMBERS

Emory Almy
Cecil Boord
Thomas Chadwick
Jesse Day
Dana Demorest
William Evans
Conrad Fernelius
Wesley France
Alfred Galloway
Ernest Godfrey
William Henderson
Ralph Kewish
James Lord
Edward Mack
William McCaughey
William McPherson
Harvey Moyer
Edward O'Rourke
Arthur Watts

GRADUATE STUDENTS

William Abele
Walter Braun
Frank Cook
Harold Everhart
Thomas Falknor
Paul Herold
Solomon Kuyendall
Solomon Whirl
Louis Weinland
Francis Williams

SENIORS

William Hug
Frederick Mueller
Leo Pesola

JUNIORS

Gardiner Burlingame
Wilton Brown
Ralph Cramer
Charles Studman
Griffith Terry

PLEDGES

Jerd Bayless
James Cayford
Paul Cecil
Eldon Constance
Lawrence De Wees
Baird Dorsey
Erle Grossman
John Herold
Milton Waldschmidt

Gaw Falknor Cramer Cecil Studman Cayford Dorsey
Whirl Bayless J. Herold Pesola Brown Constance P. Herold Wiegert
Galloway Tomb Mueller Burlingame Terry Thompson Waldschmidt Hug McIntyre

OMEGA TAU SIGMA

Professional Veterinary. Founded at the University of Pennsylvania in 1907. 5 active chapters.
Ohio State chapter: Gamma, founded in 1911. 143 East Frambes Avenue.

FACULTY MEMBERS

Howard Aiken
Walter Hobbs
Sidney Holloway
Leonard Richardson
Allen Secord
Fred Speer

HONORARY MEMBERS

Oscar Brumley
Leonard Gross
Walter Krill
John Shoemaker

SENIORS

Edwin Barnes
James Collier
Lyle Gray
Carl Groppe
Russell Halstead
Shefford Miller
Elmer Rooks
Joe Skala

JUNIORS

Maurice Belden
Gilbert Haigler
William Henson
David James
James Landis
Arthur Maike
Graydon McKee
James Scatterday
Edwin Treat

SOPHOMORES

Glen Brandon
Harrison Butz
William Dorgan
Leonard Goss
Vaughn Ishee
Clyde Rodgers
Matt Skala
Robert Smith
Sheldon Stout

PLEDGES

Ralph Becher
Jack Bender
John Collins
Robert Day
Paul Eippert
Glen Fly
Homer Hensler, Jr.
Charles Hoban
Edward Lang, Jr.
Vincent LiRocchi
John Micuda
Peter Roy
Jennings Ward
Robert Warnock

Butz, McKee, Halstead, M. Skala, Gray, Landis, Belden, Henson, James, Rodgers, J. Skala, Miller, Treat, Maike, Stout, Smith, Rooks, Ishee, Goss, Collier

PHI RHO SIGMA

Professional Medical. Founded at Northwestern University in 1890. 34 active chapters. Ohio State chapter: Omega, founded in 1913. 1520 Neil Avenue.

FACULTY MEMBERS
Rollo Baker
Earl Baxter
Leslie Bigelow
Paul Charlton
Verne Dodd
Walter Duffee
Albert Frost
Elijah Gordon
Dewin Hamilton
Solomon Hatfield
Herman Koerper
John Means
Russell Means
George Nelson
Morse Osborn
Herbert Platter
William Pritchard
Harry Reinhart
William Taylor
Lear Van Buskirk
John Wilce
Williams Rees
Edward Wilson

SENIORS
John Alley
Joseph Brumbaugh
Theodore Cutright
Daw Stanford
John Gravis
Joseph Ingmire
Oscar Jepson
Kuehn Conrad
George Mathews
Avery Powell
Don Printz
Clare Smith
Franklin Smith
Myron Thomas

JUNIORS
Theodore Allenbach
Donald Alspaugh
Francis Grogan
Donald Kyle
Dale Miller
Warren Mills
Gwyn Parry
William Pritchard
Howard Sparks

SOPHOMORES
Arvine Harrold
Joseph Hattenbach
George McCullough
Donald Traul

PLEDGES
Edwin Badertscher
Russell Bane
Henry Batsch
Ralph Beede
Byron Conway
Paul Drumglenbolz
Melvin Eyerman
Darrell Faust
Clarence Feiler
Eugene Fusco
John Gabel
Francis Grogan
James Hill
Henri Kerns
Frank Lally
Bernard Lally
Francil Long
Harold McDowell
Richard McFarland
Edward Montgomery
Raymond Plummer
Robert Robertson
Dan Sheehan
Clifford Sheldon
Frederick Smith
Vincent Stephen
Welford Turner
Oscar Walley
Jahn Wenske
Rex Wilson
Richard Zollinger

Hattenbach Wilson Montgomery Traul Turner Grogan
Parry Fusco Gabel Kern Batsch Lally Badertscher Mills
Harrold Sheldon Cutright Alley Jepson Smith Powell Ingmire Pritchard
Printz Smith Kuehn Miller Thomas Allenbach Brumbaugh Daw

PHI CHI

Professional Medical. Founded at the University of Vermont in 1889. 60 active chapters. Ohio State chapter: Gamma, founded in 1930. 354 West Ninth Avenue.

FACULTY MEMBERS
Orville Baldwin
Charles Doan
Samuel Edelman
Herbert Emswiler
Milton Jones
Samuel Mercer
Thomas Vogel
Frank Wainer
George Watson
Paul Yates

SENIORS
Temple Baldi
Lester Beesecher
Darrell Bibbler
Byron Blank
Edgar Fry
Malcomb Hargraver
Robert Hausel
Orville Layman
Norris Lenahan
Ray Markwood
Roy Thompson

JUNIORS
John Clifton
Kenneth Cook
James Hammill
Adrain Hartzler
Kent Latham
Lorris Lee
James Matson
Thomas Miller
George Rice
Douglas Sroufe
Russell Wahl
LaVerne Ziegler

SOPHOMORES
John Berhebile
Arthur Brown
Everett Chalker
Merrill Everhart
Walter Gregg
John Hendricks
Elmer Kilpatrick
Francis Merritt
William Mewborne
Alfred Stout
Charles Thompson
Franklin Wille

PLEDGES
John Armbreck
Owen Ball
Robert Brown
William Carnahan
Robert Curry
Harold Eastman
Harry Ewing
John Feder
Robert Garner
Irvin Keevit
Marion Lingle
Thomas Lisle
Lester McAllister
John Matson
Benjamin McCallum
Robert McElroy
Robert Merrill
Joseph Morton
Franklin Rice
Morris Slaughterbeck
Morris Stilwill
James Thompson
William Waters
Arthur Wentz
Jerry Wilson
Harold Ziegler

Spangler Ball Artman Slotterbeck Stillwell Merrill J. Thompson
Eastman Wentz Berhebile Hendricks Kilpatrick Everhart Merritt Gregg
Stout Cook Hartzler Matson Miller Lee Latham Wills Brown
R. Thompson Blank Layman Markwood Lenahan Baldi Hansel Besecker Ziegler

ALPHA RHO CHI

Professional Architectural. Founded at the University of Illinois and the University of Michigan in 1914. 10 active chapters. Ohio State chapter: Demetrios, founded in 1916. 1919 Indianola Avenue.

FACULTY MEMBERS
Herbert Baumer
Joseph Bradford
Charles Chubb
Leslie Lynch
Wilbert Ronan
Howard Smith

SENIORS
Wallace Atkinson
William Halligan
Austin Knowlton
Harold Marsh
Charles Smith
Ernest Steuart
John Stritmatter
Julian Wheelock
Frank Wesely

JUNIORS
Thomas Cook
Ralph Dix
Robert Hall
Samuel Harrison
Guy Heichel
Richard Prince
Arthur Rathke

PLEDGES
Carter Abel
George Angell
Richard Baker
James Brooks
Joseph Moody
Maurice Myers
Richard Rector
Robert Hyde
Charles McGuire
Eugene Schramm

Abel Marsh Baker Hall Wesley Brooks Schramm Atkinson Moody Dix Stritmatter Angell Abbott Halligan Cook Prince Hyde

ALPHA MU PI OMEGA

Medical fraternity, founded at the University of Pennsylvania in 1891. 12 active chapters. Epsilon founded here in 1900. 1454 Neil Avenue.

FACULTY MEMBERS

Carper Benson
Irvin Bottenhorn
Jacob Coons
Morgan Davies
Huston Fulton
Lawton Gerlinger
John Hoberg
Elmer Horton
Eugene Masters
Clayton McPeek
Ernest Scott
Harry Semans
Hugh Setterfield
George Shawaker
Charles Shepard
Carl Spohr
William Starlin
Andrew Timberman
Rees Williams

SENIORS

James Carson
Stephen Churchill
Chester Cramer
William Gibson
Orval Miller
Mervin Mitchell
Francis Pope
Adolph Schwindt
William Stephenson
Harold Tagget
Bernard Terrel
Thomas Wangler

JUNIORS

Charles Bishop
James Black
Edward Gall
Lawton Gerlinger
Maurice Kane
Edgar Northrup
Maurice Sheets
Thomas Shehan
Theodore Spohr
Byron Steger
Marlin Wedemeyer
Robert Weinrich

SOPHOMORES

Chester Allen
Donald Bullock
Robert Gillis
Luther High
Fred Hunter
Frank Natherson
Lloyd Reynolds

PLEDGES

Charles Broeker
Daniel Brunner
Frank Colluci
Alben Coombs
William Craig
Lloyd Dowell
Doyt Farling
Ivan Ferneau
Evan Fowler
Dale Fox
Theodore Gerlinger
John Hammersly
John Hindulak
Karl Kaufman
John Lake
Clark Latshaw
David Lewis
James Linek
Herbert Mathews
Harry Mills
Paul Ocher
Clarence Paisley
Harold Reynard
William Romoser
Gerald Schreiber
Mitchell Spyker
Kenneth Stark
Russel Schively
William Sweet
Lester Thompson
Ray Turner
Gerald Vorhies
Samuel Weir
Ralph Williams

Stephenson Allen Northrup Wangler Gillis Kane Churchill Steger Bishop Gibson Wedemeyer Miller High Carson Weinrich Bullock Tagett Terrell Natherson Gerlinger Schwindt

DELTA SIGMA PI

Commercial fraternity founded at New York University in 1907. Alpha Omicron chapter was founded here in 1925. It is located at 205 Fourteenth Avenue.

FACULTY MEMBERS
Elvin Donaldson
Thomas Easterling
James Hagerty
Thomas Kibler
Harold Maynard
Jacob Taylor
Eugene VanCleef
Carl Varvel
Harvey Walker
James Whitsett

SENIORS
Carl Burk
Ralph Cain
Timothy Corcoran
Earl Durr
Clarence Gonter
Russell K'Burg
Edward Sommer

JUNIORS
Edwin Branson
Myron Campbell
George Kuipers
George Tucker

SOPHOMORES
Theodore Burson

PLEDGES
Karl Bame
Gilbert Botteran
James Hardgrove
George MacAdam
Walter Miller
Lewis Newberry
Charles Ward

Burson, Corcoran, Branson, VanCleef, Cain, Donaldson, K'Burg, Maynard, Hagerty, Gonter, Sommer, Kibler, Burk, Durr, Tucker, Kuipers

PHI DELTA EPSILON

Jewish Medical fraternity, founded at Cornell University Medical College in 1904. 49 active chapters. Chi chapter was founded in 1921. 203 West Tenth Avenue.

SENIORS
Harold Friedman
Harry Leuchtag
Joseph Levin
Morris Rosenblum

JUNIORS
Morris Belinky
Ben Chapsky
Manning Cohn
Alfred Cukerbaum
Arthur Dobkin
Milton Gottlieb
Sanford Luria
Arnold Piatt
Martin Sherman
Lawrence Weinberg

SOPHOMORES
Harold Lotzoff
Reuben Pliskin
Ralph Rosewater
Lewis Shensa
Earl Smith
Myron Steinberg
William Tandy

PLEDGES
Bernard Bernstein
Isadore Binzer
Jacob Cohen
Samuel Epstein
Sam Friedmar
Ted Goldberg
Joseph Hertzberg
Herman Ipp
Leo Levin
Abe Schiffer
Albert Schonberg
Arthur Tronstein

Epstein Bernstein Ipp Hertzberg Steinberg Friedmar Tronstein Schiffer Levin
Binzer Pliskin Lotzoff Shensa Smith Tandy Rosewater Schonberg Cohen Cukerbaum
Chapsky Dobkin Piatt Luria Rosenblum Friedman Levin Leuchtag Belinky Gottlieb Cohn

ALPHA GAMMA SIGMA

Agricultural fraternity, founded at Ohio State University in March, 1931. 2 active chapters. Local chapter at 70 Eighteenth Avenue.

FACULTY MEMBERS
Howard Brown
Ernest Hopkins

SENIORS
Ross Churchwood
Hayes Hershler
Loyal Hostetler
Jack Hufford
Melvin Kennedy
Robert Neill
Leslie Petri
Alson Seidel
Bernard Snider

JUNIORS
Harry Anderson
Alva Brichford
Ralph Brooks
Gilbert Cooper
Charles Crist
John Fleming
Dale Friday
Charles Haas
Cary Karnes
Robert Kirkridge
Allen Martin
William Mealy
George McConnell
Carlton Potter
Howard Shambarger
Harry Sweany
Charles Weaver
Frederick Watson

SOPHOMORES
George Harkness
James Knapp
Francis Miller
Maynard McFadden
George Young

PLEDGES
Denver Alspach
Raymond Bejcek
Richard Buehler
Robert Campbell
Charles Converse
Arthur Cowden
Dewey Croy
Paul Eshler
Bernard Gibson
Clarence Haines
Ernest Heiby
Marion Hufford
Herbert Leyda
Joseph Madak
John McConnell
Edwin Potter
Henry Richards
Robert Scully

Weaver Harkness Cooper Sweaney Mealy Kirkbride
Karnes Miller Potter Anderson Knapp Friday Watson
Crist Martin Petri Brown Kennedy Siedel Shambarger
Snider Haas Brickford Hufford Brooks McConnell Herschler

THETA TAU

Engineering fraternity, founded at University of Minnesota in 1904. 21 active chapters. Sigma chapter founded in 1924. 70 East Eighteenth Avenue.

FACULTY MEMBERS
Erwin Dreese
Jay Edmondson
Francis Marquis
Harry Nold
Percy Ott
John Prior
Charles Vierck
Claude Wall

SENIORS
Stanley Barnes
James Baxa
William Burlingame
John Cole
Kenneth Dumbauld
Curtis LeMay
Charles Lucal
Lancelot McKnight
George Moyer
Caleb Osborn
Carl Simon
Russel Steenrod
Robert Wagenhals
Earl Wolf

JUNIORS
Frederick Barber
John Buckley
William Davidson
Paul Fisher
Edwin Gagnier
Marion Hageman
Lester Kale
Fred Kremser
Harlan Messner
Donald Marshall
Stanley Rudin
Lyle Sanders

SOPHOMORES
George Dumbauld
Charles Hay

PLEDGES
Wayne Fisher
Arden Hacker
James Heckert
Myron Jensen
John Johnson
Gilbert Powell
Paul Robbins
Charles Warren

Fisher, Sanders, Burlingame, Hageman, Hay, Dumbauld, Gagnier, Rudin, McKnight, Wolf, Barnes, Steenrod, Kremser, Cole, Buckley, Osborn, Barber, Lucal, Simon, Moyer, Lemay, Messner

SIGMA ALPHA SIGMA

Social Service sorority, founded at Ohio State in 1924. It is a local sorority.

FACULTY MEMBERS
Elsie Jones
Mary Mark
Louise Spaeth

SENIORS
Ruth Habink
Abbie Hawk
Lucile Mayer
Mildred Nalley
Ruth Richey
Margaret Townhill

JUNIORS
Dorothy Converse
Janet Davis
Kathryn Flocken
Jean Leach
Evelyn McDonald
Helen Sherman

SOPHOMORES
Florence Goldman
Margaret Kilgore

Goldman Davis Siegel Richey Stewart Leach Hauck Nalley Converse McDonald Mayer Flocken Townhill

DELTA OMICRON

Delta Omicron was first established at the University of Cincinnati in 1909. 21 active chapters. Ohio State chapter founded December 13, 1928. Their purpose is to further the study of Music.

FACULTY MEMBERS
Edith Jones
Olive Jones
Kathryn Wells
Dorothy Wilson

SENIORS
Neola Cottrel
Lucille Davidson
Margaret Kappler
Muriel Miller
Mary Neumeier
Lucile Row
Mary Royer
Ruth Woods

JUNIORS
Dorothy Garver
Marjorie Jones
Rachael Moore
Geneva Smith
Virginia Vail

PLEDGES
Anna Collins
Ada Coon
Dorothy Fuchs
Doris Hooley
Jean Ramsey
Joan Stritmatter
Mary Syler

Syler
Stritmatter *Hooley* *Jones* *Garver* *Smith* *Fuchs* *Coons*
Kappler *Row* *Davidson* *Ramsey* *Miller* *Collins* *Wells* *Cottrell* *Woods* *Vail* *Neumeier* *Moore* *Royer*

HONORARIES

BETA GAMMA SIGMA

The purpose of Beta Gamma Sigma is to encourage scholarship in colleges of Commerce and Finance and to foster high ideals in business. It was founded in 1913 by the union of three local societies at the Universities of Wisconsin, Illinois, and California. The organization consists of 29 active chapters. Beta of Ohio was established in 1922.

FACULTY MEMBERS

Theodore Beckman
Charles Dice
Elvin Donaldson
William Duffus
George Eckelberry
Robert Frickey
James Hagerty
Matthew Hammond
Gordon Hayes
Brooks Heckert
Felix Held
Henry Hoagland
Charles Huntington
James Jones
Harold Maynard
Herman Miller
Robert Patton
Montgomery Pike
Donald Power
Charles Reeder
Daniel Shonting
Edwin Smart
Jacob Taylor
Eugene Van Cleef
H. F. Walradt
Walter Weidler

UNDERGRADUATE AND GRADUATE-STUDENT MEMBERS

Milfred Batten
Frank Berlien
John Black
Walter Burnham
Charles Callahan
Wesley Fesler
Norman Franke
Harold Huffman
Andrew Johnson
Bernard Keen
Lester Klenk
Lew Kreglow
David Lowery
Richard Larkins
Ramon Lawrence
James Long
James Lucas
M. H. Maurer
Herman Miller
Robert Myers
W. H. Mautz
William Papier
Robert Pulling
William Paynter
Delmant Reese
John Reeves
Elmer Rule
Jacob Schaeffer
Al Scheidt
Richard Smith
Edward Sommer
Lawrence Walters

DELTA SIGMA RHO

A forensic honorary society, Delta Sigma Rho, was founded at the University of Minnesota in 1906. It was officially organized the same year by representation of eight midwestern universities. The organization now has 63 active chapters. The Ohio State chapter was formed in 1909.

FACULTY MEMBERS

Victor Ketcham, Cecil North, Lewis Simes, Harold Maynard
Florence Denton, Edison Bowers, Roland Allen, Charles Glander
Clifford James

STUDENT MEMBERS

Frances Jones, Paul House, Jack Effrat, Lionel Sorenson

GAMMA EPSILON PI

Gamma Epsilon Pi is an honorary commerce sorority founded at the University of Illinois March 26, 1918, by five women of the College of Commerce. In 1922 it consolidated with Alpha Gamma Pi and Phi Sigma Chi. Nu chapter was installed in 1926 at Ohio State.

FACULTY MEMBER

Claire Harmeyer

SENIORS

Josephine Finley, Ruth Johnson, Kathleen Klotz, Ella McCarley
Florence Poston, Eloise Spacht, Marguerite Steele

GAMMA SIGMA DELTA

The purposes of this agricultural honorary are the advancement of the science in all its phases, the maintenance and improvement of the relations of agriculture to other industries and encouraging recognition of the responsibility of those engaged in agriculture among their fellowmen. The organization first came into existence December 1, 1905. The Ohio State chapter was installed November 12, 1928.

FACULTY MEMBERS

Carl Arnold
Firman Bear
Howard Brown
Louis Burgwald
Lewis Chadwick
Joel Coffey
George Crane
Everett Dakan
Dwight DeLong
Oscar Erf
Harold Esper
John Falconer
Leighton Foster
Carl Gay
Joseph Gourley
Elmer Greve
Edwin Heizer
Felix Helmreich
Lyman Jackson
Donald Kays
Harold Kenestrick
Clarence Kennedy
Alex Laurie
Charles Lively
John Lyman
Charles McBride
Glen McCuen
David Miller
Lewis Montgomery
Henry Moore
Herschel Nisonger
Herbert Osborn
Raymond Osburn
Wendell Paddock
Jay Park
Charles Plumb
Harry Ramsower
Chester Reed
Robert Roth
Schuyler Salisbury
John Sitterly
Raymond Smith
Wilbur Stewart
Robert Stoltz
Wilmer Stover
Robert Straszheim
Scott Sutton
Edgar Transeau
Alfred Vivian
Arthur Walker
True Watson
Charles Willard
Alden Winter
Robert Yoder

GRADUATES INITIATED IN 1931

Arthur Baker
Edward Bayfield
Joseph Blickle
Merrill Darley
Frederick Fletcher
Ford Harries
Ervin Herrick
Clyde Holland
David Rife
John Thompson
Donald Wasem
Oscar Young
Robert Young

SENIORS INITIATED IN 1931

James Anderson
James Bachman
Roger Bate
Harold Gibboney
Loyal Hostetler
Arnold Kellar
Robert Kerns
Howard Lamb
Thomas Reed
Percy Rider
Paul Wallrabenstein
Paul Zwerman

OMICRON KAPPA UPSILON

This fraternity was organized in May, 1914, by the faculty of Northwestern University Dental School in order to foster a spirit of emulation in dentistry and to recognize those who distinguish themselves by a high grade of scholarship. There are 25 active chapters at present. Theta chapter was founded May 2, 1916.

FACULTY MEMBERS

Irvin Bottenhorn
Carl Boucher
Harvey Cottrell
William Graham
Clyde Hebble
Earl Jones
Paul Kitchin
Wilbur Marshall
Ollie Mobberly
Lyle Pettit
Wendell Postle
Harry Semans
Herbert Shumway
Richard Snyder
Frank Starr
Victor Steffel
Charles Strosnider
Louis Reif
Robert Wade
Roland Wiltberger

SENIORS ELECTED IN 1931

Robert Brawley
Beecher Dierdorff
Joseph Goeller
George Rose
Dwight Shumate
Ward Swinehart
Harold Ulrich
August Urankar

ORDER OF THE COIF

The Order of the Coif is an honorary society formed from an organization called Theta Kappa Nu, founded at the University of Illinois in 1902. Election to this society is based entirely upon scholarship. The organization maintains 29 active chapters. Ohio State chapter was established May 25, 1914.

FACULTY MEMBERS

Herschel Arant
John Hallen
Silas Harris
Norman Lattin
Lewis Simes
Clarence Laylin
Arthur Martin
Alonzo Tuttle
Harry Vanneman
Robert Mathews
William Rose

MEMBERS ELECTED IN 1931

Dale Bennett
Philip Ebeling
Jack Evans
Fred Smith
Leroy Marceau

PHI BETA KAPPA

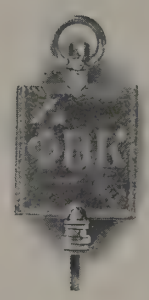

With "fraternity, morality and literature" as the stated aims of the group, the literary organization, formed at William and Mary College in 1776, became the first honorary fraternity when Kappa Alpha failed to regard it as competition in the social field. A total of 58,000 living members are now affiliated in the 114 active chapters. Epsilon chapter was established at Ohio State in 1904.

HONORARY MEMBERS

Robert Rockwood

Albert Wolfe

MEMBERS INITIATED IN 1931

Enid Anderson
Donald Babcock
Mary Bennet
Sarah Blatt
Katherine Born
Carl Bullock
Robert Carleton
Margaret Charters
Lillian Cook
Marion Cumberland
Virginia Cunningham
Mel Davis
Clara Deerhake
William Didelius
Elizabeth Drake
Gladys Drill
Emily Eilmann

Marian Estep
Rosemary Fetsh
John Fried
Alberta Gates
Elanor Hall
Wallace Hall
Mary Harbage
Janette Harrington
Catherine Hennessey
Mary Hewitt
Clara Horst
Howard Hoyman
Ralph Hudson
Kathryn James
Irwin Johnson
Sara Kasler
Ruth Killworth

Foy Kohler
Cecilia Kraloff
Virginia Krumm
Martha Lindsay
Julius Long
Barney Malbin
Sarah Martin
Mary Minich
Gussie Mitchell
Agnes Murphy
Lois Nason
Robert Nelson
Egbert Nieman
Phoebe Paine
Dorothy Painter
Hazel Pope
Benjamin Rosenberg

Mary Sabine
Elizabeth Shaull
Wirt Scott
Marion Shafer
Marie Skodak
Frances Slanina
Samuel Steward
Hazel Suessenguth
Sara Sykora
Virginia Taylor
Wildah Turnbull
Harold Unger
William Wead
Adolph Weinberger
Robert Wills
Ethel Winterhalter
Jean Woolford

PHI LAMBDA UPSILON

Phi Lambda Upsilon was established at the University of Illinois in 1899, with the intention of choosing its members on a basis of high scholarship in chemistry. It has now 28 active chapters, of which Eta chapter was founded at Ohio State University in 1911.

OFFICERS

Thomas C. Chadwick ..... *President*
Edward F. Wesp ..... *Vice-President*
Robert K. Fox ..... *Secretary*
Kenneth D. Detling ..... *Treasurer*

FACULTY MEMBERS

Emory F. Almy
G. Bryant Bachman
Cecil E. Boord
Wallace R. Brode
John B. Brown
Jesse E. Day
Charles G. Duncombe
William L. Evans
Clayton S. Smith
W. Conrad Foulk
Wesley G. France
William E. Henderson
Marion Hollingsworth
Melville L. Wolfrom
John F. Lyman
Edward Mack
William J. McCaughey
William McPherson

MEMBERS IN UNIVERSITY

Waldo Ault
Walter Braum
Clarence Bremer
Alan Chapman
Thomas Chadwick
Clarence Christman
Elmer Cook
David Dawson
Otis Dermer
Kenneth Detling
Samuel Ellis
Robert Fisher
Paul Flory
Robert Fox
Alfred Garrett
Robert Glasser
John Gran
Weston Hare
Carl Hull
Sidney Kuyendall
Edwin Locke
Karl Nordstrom
Joseph Orsino
John Piper
W. H. Trugley
Vernon Ricketts
Frank Soday
Thomas Sutton
Harry Weimer
Ignatius Wernert
Solomon Whirl
Harold Whitacre
John Whittaker
John Williams

PI MU EPSILON

Founded at Syracuse University in 1915. 11 active chapters. Ohio State chapter: Beta, founded in 1919. (Mathematics honorary.)

This is the leading honorary rewarding those who are proficient in the field of mathematics. It was founded at Syracuse University in 1915. There are eleven active chapters. Beta was organized on this campus in 1919.

FACULTY MEMBERS

Charles Arnold
Frederick Bamforth
Grace Bareis
Harry Beatty
Samuel Beitler
Henry Blumberg
Laurens Bush
Vaughn Caris
Edgar Clark
Samuel Folk
Margaret Jones
Harry Kuhn
C. C. MacDuffee
Clyde Morris
R. W. Ott
Ralph Powell
Tibor Rado
S. E. Rasor
Hortense Rickard
Paul Swingle
Kwan Yau Tang
Henry Thielman
James Weaver

GRADUATE STUDENTS

Carrol Amos
H. E. Ashmead
Chester Austin
W. M. Barrows
Foster Brooks
Jack Cotton
David Dawson
Donald Dunipace
Eugene Hanson
Margaret Judd
Jack Kent
Ralph Kewish
R. L. Newlin
Arnold Prucha
Robert Rinehart
Wilbur Robinson
Herman Roth
Elwood Shipley
Austin Sprague
Paul Steele
John Suckau

UNDERGRADUATES

Dorothy Adkins
Raymond Budd
Raymond Biehler
Ellen Gloyd
Brandon Rightmire

SIGMA XI

Sigma Xi was founded with the intention of establishing a society for scientific and technical scholars whose badge would have the same meaning as has the Phi Beta Kappa key among classical students. It is not a secret organization, and members may be faculty, undergraduate, or graduate students. It was founded at Cornell University in 1898 and the Omega chapter was established here in 1898.

OFFICERS

Cecil Boord ..... *President*
Alva Smith ..... *Vice-President*
Fred Hitchcock ..... *Secretary*
Lewis Tiffany ..... *Nominating Committee*

ACTIVE MEMBERS

John Bigham
Stanley Bromley
Emory Burgess
LeRoy Cagle
Henry Carlock
C. C. Clark
Laurence Curl
Frantisek Cuta
Ralph Davidson
Ralph Dean
Yun Hao Feng
George Filinger
Joseph Gill
Grant Graves
Arthur Greaves-Walker
Ford Harries
Harry Hoscher
Joseph Koffolt
L. Y. Lancaster
Ora Liming
Vernon Miller
Gale Nadeau
Ralph Neiswender
John Patty
Bailey Pepper
Austin Sprague
W. R. Pyle
Herman Roth
Paul Schaefer
Claude Schmitt
Carl Schwartzwalder
Gilbert Soler
William Stanley
Thomas Sulton
Alva Thompson
Warren Wright
W. W. Yang
George Zinzalian

ASSOCIATE MEMBERS

Donald Babcock
Harold Bailey
William Bartoe
Carl Bryson
Glen Carpenter
Edwin Carr
Henry Chanon
Frank Cook
Howard Cooper
Carlos Crum
Eugene DeBruler
Lowell Erf
Irvin Fenneman
L. C. Gerlinger
Albert Grooms
Norman Hoenie
Roy Holt
Joe Howland
Maurice Hull
Maurice Kane
John Koenig
Abraham Krivonos
Max Levine
Samuel Lobe
John Martin
John Morris
Mary O'Connor
Harry Olson
Gustave Poesch
David Rife
Jay Roth
Dick Stearns
Alvin Stiles
Belden Tucker
Carl Varvel
Edmund Walter
George Watt
Jerome Wertheimer
Max Woodall

CHI DELTA PHI

Chi Delta Phi was organized on October 31, 1919, at the University of Tennessee. Charles R. Morse, its only masculine member, was the prime mover in its establishment. The purpose of the sorority is to form bodies of representative women who by their influence, their literary interests, and their creative literary ability shall uphold the highest ideals of a liberal education. There are 38 active chapters with a total membership of 2,450. Alpha Epsilon was established in 1926.

FACULTY MEMBERS

Gertrude Robinson
Hazel Shepard
Bernadine Whitmer

GRADUATE STUDENTS

Virginia Gunn
Lenila Laing

SENIORS

Virginia Dayton
Dorothy Drake
Alice Hoffman
Estelle Smith

JUNIORS

Anne Blackmore
Florence Edwards
Eliza Hagerty
Helen Newell
Ruth Tice

PLEDGES

Marie Hobensack
Mary Lagan
Helen Lesher
Mary Lewis
Marcia Randall
Irene Sentivany
Anne Stone

Whitmer Hagerty *Stone Drake* *Logan Tice* *Smith Hoffman*

KAPPA KAPPA PSI

Kappa Kappa Psi was founded at Oklahoma State College in 1913. The fraternity aims to sponsor good fellowship, scholarship and musical ability among members of college bands. It claims 27 active chapters. Eta chapter was founded on September 15, 1923.

FACULTY MEMBERS
Gustave Bruder
Elvin Donaldson
Eugene Weigel
Richard Winfield

SENIORS
Cecil Chambers
Ross Churchwood
Frederick Crebs
Herbert Currier
Donald Forbes
Morton Hamilton
Paul Herold
Bernard Oakley
Lawrence Prill
Alfred Roloson
Roland Snow

JUNIORS
Clarence Assenheimer
Addison Hempstead
Charles Hoppel
William Ike
Howard Knapp
Donald McClintock
Harold Neu
Alden Payne
Charles Pettegrew
Gerald Pontius
Claude Rhoad
Clifford Scott
Harold Thompson
William Ware
Wilbert Welty
James Wise
Harold Woodcock

SOPHOMORES
Charles Deishley
Forrest Hahn
James McCreary
Ralph Smiley
William Tetrick

PLEDGES
Earl Young
Maurice Gilbert

Chambers Woodcock Ike Payne Snow Rhoad Wollenhaupt
Churchward Crebs Hoppel Pontius McClintock Welty Hempstead Tetrick
Donaldson Prill Bruder Wise Oakley Scott Pettegrew Thompson Smiley

KERAMOS

Founded at Illinois in 1915, Keramos has its Beta chapter at Ohio State. The local group was organized in 1925 to honor those students who have shown special ability in ceramic engineering along the lines of research and scholarship.

OFFICERS

President ..... Ralph Rhodes
Vice-President ..... Adrian Allison
Secretary ..... Roger McNichols

GRADUATE MEMBERS
Clarence Evans
Paul Jones
Milton Waldschmidt

SENIORS
Philip Johnston
Warren Medert
Roger McNichols
Ralph Rhodes
Ralston Russell
Leroy Sosey

JUNIORS
Elden Constance
Russell Johnston
William Yeagley

Russell *Yeagley* *Johnston* *Medert* *Rhodes* *Johnston* *Watts* *Constance* *Nichols* *Sosey* *Allison*

OMICRON NU

This sorority, established at Ohio State in 1920, was founded at Michigan Agricultural College in 1912 by the Dean of Home Economics. Its purpose is to promote scholarship, leadership, research in the advancement of Home Economics throughout the world. There are 24 active chapters.

FACULTY MEMBERS

Virginia Bates
Katherine Garver
Bertha Baker
Blanche Bowers
Alma Garvin
Medora Grandprey
Hazel Huston
Adele Koch
Faith Lanman
Georgene Linn
Evangeline Klepinger
Esther Loomis
Hughina McKay
Elizabeth Moore
Mary Patten
Minnie Price
Doris Ufer
Thelma Beall
Eunice Teal
Osee Hughes
Maude Powell

SENIORS

Mildred Axx
Roxanna Brannon
Margaret Friebis
Charlotte Lanman
Louise Leasure
Doris Long
Dorothy Renner
Helen Vogelsang
Isabel Greunke
Lois Hale
Vera Hill

JUNIORS

Kathleen Scobie
Catherine Singer

GRADUATES

Helen Strow

Axx, Friebis — *Singer, Scobie* — *Long, Vogelsang* — *Brannon, Lanman* — *Greunke, Renner* — *Strow, Leasure*

PHI ETA SIGMA

"To encourage and reward high scholastic attainment among male members of the Freshman Class" is the purpose of Phi Eta Sigma Fraternity. This stimulation of scholastic effort among under classmen started at the University of Illinois March 22, 1923. The Ohio State chapter became in 1928 one of the eleven such national groups.

HONORARY MEMBERS

Oscar Brumley
Jesse Day
Huntley Dupre
William Evans
Robert Monroe
Lewis Morrill
Jeremiah Montgomery
Herschel Nisonger
Joseph Park
Wells Reider
George Rightmire
Oscar Thomas
William Turnbull

INITIATES

Nial Asher
George Barrett
Kenneth Bahler
John Bancroft
John Beebe
Paul Brumm
Clyde Carter
Carl Correll
George Dew
Lewis Evans
Robert Ewing
Justin Folkurth
Ralph Fuller
John Gaffey
Edward Gillett
John Gilkey
Elmer Goehringer
William Grantham
Charles Griffith
Louis Haddox
Edwin Harper
Charles Hart
Dwight Herd
Arthur Hirsch
Marshall Hervey
Harold Holden
Richard Holmes
Gerald Hoover
Morgan Jones
Warren Jones
Sidney Kaplan
Sidney Katz
Charles Kinneson
Harold Klassen
Norbert Koebel
Moses Konigsberg
Howard Kuhn
Eugene Kunk
Harold Lemke
David Markel
William Mautz
James McCoy
John McClelland
Max Mendelson
Kenneth Mercy
Paul Munter
Donald Mylar
Herman Newhouse
Carl Noecker
Joseph Osberger
Edward Pagels
John Prior
Paul Reichelderfer
Paul Rofkar
James Rose
Harrison Rubin
Howard Scott
Clarence Seabright
Lawrence Seabright
Elkay Shank
Arthur Shepard
Ronald Shepherd
Carl Schrock
Emanuel Silverstein
Seth Snyder, Jr.
Arthur Stecker
Howard Steiner
Robert Strauch
Donald Taylor
Herman Throp
Sam Valskini
Walter Wall
William Ward
Arthur Williams
Anthony Wonderley

Fourth row—Weinstein, Wolfe, Barricklow, Carter, Wildermuth, Rea, Garver, Ferguson, Bichel, Binnig, Lattimer.
Third row—Craig, Wagner, Jenkins, Myers, Barnhart, Danchik, Raabe, Schrader, Dumbauld, Hacker, Machledt, Heiby.
Second row—Ettinger, Secrest, Goldstein, Levine, Burson, Lazarus, Ireland, Hauspeaker, Batterson, Cordell, Leasure.
First row—Latoff, Knoblaugh, Ury, Gushman, Bebb, Matson, Tumbleson, Brown, Venci, Giangiacomo, G. Barnhardt, Sherwood.

PHI UPSILON OMICRON

At the University of Minnesota, February 10, 1909, was founded Phi Upsilon Omicron, professional home economics sorority. Its third chapter, Gamma, was established at Ohio State University in 1915, and today there are seventeen active chapters. Members are chosen for scholarship, professional aptitude and leadership.

SENIORS

Mildred Axx
Rosanna Brannan
Dorothy Converse
Ruth Durr
Margaret Friebis
Kathryn Jaklon
Charlotte Lanman
Louise Leasure
Mildred Marquardt
Mary Nicholson
Elva Paul
Genevieve Stowe
Mary Swint
Helen Vogelsang

JUNIORS

Martha Beal
Margaret Clay
Vrina Hughes
Mabel More
Kathleen Scobie
Cathrine Singer
Jane Ulrich

Swint Jaklon Ulrich Singer Friebis Scobie Beal Leasure Paul Nicholson Hughes Moore Clay Marquardt Converse Stowe

PI LAMBDA THETA

Pi Lambda Theta was organized in July, 1917, by the union of seven charter chapters, each of which had been organized as a local group with similar ideals. Now it is a national sorority of 36 active chapters which admits women in education. Nu chapter was established at Ohio State on June 12, 1912.

ASSOCIATE MEMBERS

Amy Bronsky
Sada Harbarger
Luella Pressey
Gertrude Robinson
Edith Sniffen

ACTIVE MEMBERS

Dorothy Adkins
Ivalee Behrens
Viola Bell
Ruth Burkey
Florence Chubbuck
Mary Ewan
Helen Fackler
Sadabelle Grim
Catherine Hennessey
Helen Hummell
Kathryn Hunter
Grace Jamison
Gwendolyn Jenkins
Dorothy King
Juanit Littiedale
Dawn Logan
Margaret Marsh
Helen Martin
Blanch Meyer
Helen Miller
Mary O'Connor
Phebe Paine
Bertha Paulin
Marguerite Pritchett
Mildred Rasmus
Jesse Rhulman
Mary Scovill
Lorene Teegardin
Katherine Wells
Ann Whitmer
Clara Zettler

Jamison Bell Paulin Miller Hummell Rasmus Whitmer Hunter Rhulman Marsh Evans Chubbuck Martin Sniffen King

SCHOLARIS

Scholaris, Freshmen women's honorary society, chooses as its members girls having high scholarship. It is a national organization, having aims parallel to Phi Eta Sigma, men's honorary.

MEMBERS INITIATED IN OCTOBER, 1931

Doris Baughman
Dorothy Bennett
Eleanor Cole
Emma Craven
Jane Davis
Edna DeBolt
Dorothy Dicken
Elizabeth Dixon
Beth Eisele
Thelma Hammerstein
Lois Hostetler
Jean Humphries
Hazel Kefauver
Pauline Linder
Mary Logan
Janet McConagha
Nelva Patterson
Ernestine Pavey
Gertrude Scott
Gwendolyn Spencer
Mildred Starer
Virginia Tarrier
Dorothy Young

MEMBERS INITIATED IN FEBRUARY, 1932

Lois Atkinson
Caroline Baer
Carol Barricklow
Mary Bird
Marybelle Carr
Marie Castleman
Ellen Chubb
Edythe Cohen
Masine Cole
Betty Daughters
Jane Devaney
Louise Dollison
Virginia Eshelman
Marjorie Evers
Virginia Farber
Ruth Fischer
Vivian Freiburghouse
Marianna Goode
Virginia Hawley
Glen Helpbringer
Reba L. Hummell
Katherine Jackman
Ruth Lawrence
Dorothy E. Johnson
Margaret Johnson
Virginia Maddox
Eleanor Morehead
Mae Murphy
Grace Newhouse
Jeanne Olds
Jane Pearce
Alice Racquet
DeEtte Radabaugh
Elizabeth Ross
Virginia Shipley
Barbara Shumaker
Virginia Steward
Constance M. Straw
Jean Thomas
Mildred Thompson
Maribel Van Arsdale
Florence Whitcomb
Viola Winston
Mildred Zivick
Goldie Dworken

Newhouse Bird Fischer Helpbringer Raquet Cole Barricklow Zevick Johnson
Devaney Castleman Daughters Radabaugh Shipley Pearce Vinston Whitcomb Shumaker Carr
Dixon Dollison Eshelmann Murphy Thompson Straw Hummell Johnson Dicken
Patterson McConagha DeBolt Hammerstein Scott Young Davis Hostetler Craven Storer

SIGMA GAMMA EPSILON

The object of the Sigma Gamma Epsilon honorary geological fraternity is to advance the social, scholastic and scientific relation of its members. It creates friendship and offers assistance between universities and scientific schools which it recognizes in the United States and Canada as helping to encourage the advancement of geological, mining, metallurgy and ceramics. The Ohio State chapter was founded in 1926. There are 25 active chapters in the United States.

FACULTY MEMBERS

Willard Berry
Ernest Carman
Storrs Cole
William Graham
William McCaughey
William Mueller
Paris Stockdale

GRADUATE STUDENTS

Ralph Bond
John Maharry
Robert Schoenlaub
Stuart Schoff
George Spencer Strong
Milton Waldschmidt

SENIORS

Charles Alesch
Joseph Burns
Ernest Craig
Edwin Earhart
Theodore Hart
Richard Jenkins
Lester Luxon
Harry Marshall
Roger McNichols
Warren Medert
Ralph Rhoades
Arthur Secoy
Burdette Senseman
Gorden Worthen

JUNIORS

Russell Johnston
Lewis Minton
Lee Van Fossen

Senseman Rhoades Medert Worthen Secoy
Burns Maharry Craig Jenkins Alesch Johnston Minton
Marshall Earhart Berry Schoenlaub Bond Van Fossen McNichols

TAU BETA PI

Tau Beta Pi is an honorary society founded at Lehigh University, June, 1885. Its purpose is to confer distinction upon those students who have obtained a high grade of scholarship in the College of Engineering, and to foster a spirit of liberal culture in the engineering students of the institution in which its chapter is located. There are 56 active chapters with a total membership of 17,502.

FACULTY MEMBERS

Samuel Beitler
James Boyd
Aubrey Brown
Raul Bucher
John Byrne
Frank Caldwell
Charles Chubb
Edgar Clark
Erwin Dreese
William Everitt
Samuel Folk
Thomas French
Embury Hitchcock
Emerson Kimberly
William Knight
George Large
Paul Lehoczky
William McCaughey
William Magruder
Franklin Marquis
Clyde Morris
Peter Morrison
Carl Norman
Percy Ott
Ralph Powell
Wilbert Ronan
Jacob Shank
Christopher Sherman
Kwan Tang
William Turnbull
John Weed
John Younger

SENIORS

Harold Bailey
James Campbell
Henry Carroll
John Cole
Ernest Craig
Robert Cutler
Edwin Earhart
Lester Harlan
Carl Huddle
Philip Johnston
Eugene Kile
Willis Knasel
Glenn Latimer
Paul Lockett
Charles Lucal
Lester Luxon
Chalmer Moehring
William Moore
Frederick Mueller
William Mueller
Walter Olnhausen
William Organic
Harold Quigley
Cyril Porthouse
Darwin Renner
Ralph Rhodes
Joseph Rose
Edgar Routzong
Stanley Rudin
Ralston Russel
Rodger Schaefer
Edward Schoenborn
Robert Schomer
Charles Seelbach
Carl Simon
Charles Sloan
Paul Smart
Roy Smith
Ernest Snodgrass
Joseph Walkup
Clarence Wolf
Linvill Young

JUNIORS

William Fowler
Edward Slowter
Richard Smith

Knasel Rhodes Mueller Kile Cutler Seelbach Fowler Carroll
Schaefer Rudin Walkup Earhart Cole Renner Campbell
Craig Smith Young Lockett Bailey Johnston Moore Slowter
Rose Routzong Moehring Schoeborn Porthouse Quigley Huddle

TAU SIGMA DELTA

Tau Sigma Delta, honorary fraternity in architecture and landscape design, was founded May, 1913, at the University of Michigan. Each year it admits only a limited number of students who have shown marked ability in these fields. Theta at Ohio State is one of the nine active chapters which total 152 members.

MEMBERS

Elizabeth Abernathy
William Adrian
Anthony Anderla
Wallace Atkinson
Arthur Baclawski
Karl Bolander
James Campbell
Marjorie Campbell
Robert Cutler
Ruth Kay
Frank Livingston
Kenneth Mayer
Herbert Meloy
Edward Munter
Helen Pealer
Margaret Steenrod
Alfred Tibbals
Richard Ulrich
William Wells

Cutler Livingston Munter Steenrod Baclawski M. Campbell Meloy J. Campbell Mayer Pealer Kay Atkinson Wells

TEXNIKOI

Texnikoi is a local honorary society for seniors in the engineering schools, election to which is based on personality, scholarship, leadership and participation in campus activities. It was organized at Ohio State University in 1924 and consists of one active chapter.

FACULTY MEMBERS
Embury Hitchcock
Robert Michaeljohn
William Turnbull
John Younger

MEMBERS
Edward Billings
Robert Ewing
Arleigh Huff
Willis Richards
Ralston Russell
Edwin Schoenburn
Joseph Walkup

Russell *Richards* *Walkup* *Billings* *Huff* *Ewing* *Schoenburn*

THETA SIGMA PHI

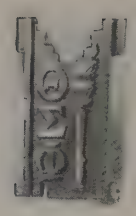

Theta Sigma Phi was founded at the University of Washington in 1909. It is an honorary which recognizes ability among women students specializing in journalism. There are now thirty-four active chapters of Theta Sigma Phi. Eta chapter was founded May 28, 1909.

FACULTY MEMBER
Harriet Collins

SENIORS
Lillia Calliff
Virginia Dayton
Odessa Dobinsky
Florence Edwards
Ruth Endich
Ann Fulton
Anna Kline
Esther Patricoff
Naomi Stolte

JUNIORS
Lillian Holtz
Kathleen White

PLEDGES
Geraldine Austin
Vera Stone

Calliff Kline Fulton Stolte Holtz Endich Dayton White Patricoff

SOCIETIES

Lattimer

AMERICAN CERAMIC SOCIETY

The American Ceramic Society, an organization in the College of Engineering, works under the jurisdiction of the parent branch located in Columbus. Its purpose, to increase the interest in ceramic engineering and to broaden the knowledge of undergraduates in the field, is accomplished by presenting programs which bring important speakers to the campus.

FACULTY MEMBERS

John Carruthers Maynard King Arthur Watts

SENIORS

Adrian Allison
Cyril Bradwell
Kenneth Balsizer
James Eagleson
Henry Ellinger
Philip Johnston
Lawrence Sixt
Lewis Keller
Charles Koenig
Horace Latimer
Roger McNichols
Warren Medert
Arthur Metzger
Haven Zimmerman
Ralph Rhodes
Ralston Russel
LeRoy Sosey

JUNIORS

Julius Baker
Clarence Barber
Wilton Brown
Howard Burlingame
Paul Cecil
Eldon Constance
Clare Cubbage
Baird Dorsey
Edmund Durbin
Lewis Farrow
Paul Gerdes
Russell Johnston
Carl Kaiser
Earl Llewellyn
Lewis Minton
Charles Spence
Ralph Stone
Griffin Terry
William Yeagley
Samuel Thall

SOPHOMORES

James Cayford
Carroll Cone
Harry Cooper
Josephine Gitter
Charles Derrer
John Herold
Julian Maxey
Robert Rea
Harold Schultz

Terry Kaiser Cecil Medert Cayford Burlingame Keller Balsizer
Metzger Minten Gerdes Smith Cone S. E. Thall Derrer Spence Cubbage
Ellinger Eagleson Bradwell Yeagley Baker S. Thall Gitter Sosey Allison Koenig Zimmerman
Rhodes Sixt Russell Johnston, P. S. Constance Latimer Watts Herold McNichols R. K. Johnston

AMERICAN DAIRY SCIENCE ASSOCIATION

The Ohio State Chapter of the American Dairy Science Association consists of student and faculty members in the Departments of Dairy Technology and Dairy Production. The members of the local chapter are those filling a responsible position in the dairy industry and those who have a technical knowledge of dairying.

The group meets twice a month for discussion on any technical or educational subject pertaining to dairying. They also have social meetings which help to establish a better understanding between students and faculty members.

Brockschmidt

FACULTY MEMBERS
Louis Burgwald
John Erb
Don Kochheiser
Robert Stoltz

GRADUATE STUDENTS
Henry Apple
Amberky Georgidse
Otakar Horak
Raymond Kelsey
J. D. Quinn
Vincent Reeves
Walter Swope

SENIORS
Walter Baisler
John Brockschmidt
Charles Good
Robert Homberger
Neal Magee
Leland Mann
Solon McQueston
Dale Miller
Joseph Schubach
James Smith

JUNIORS
Arthur Augenstein
Ralph Bachtel
Richard Buehler
Donald Charles
Delmer Cobb
Delber Kinsel
Carey Steiner
Walter Tucker
Wilbur Tullis
Kenneth Yoder

SOPHOMORES
Denver Alspach
George Mapp
William McKinney
Kenneth Mercer
David Meyer
William Peebles
William Renner
Walter Slatter
Maurice Smith
Benjamin Tomb
Dane Wolfe

FRESHMEN
Robert Beckley
Daniel Cohen
George Dew
Vernon Dicke
Milton Gelbman
Paul Hanawalt
Joseph Minkin
Harry Pounds
William Swanson

Tucker Holzhauer Kinsel McKinney Yoder
Alspach Beckley Mapp Mercer Tomb Good
Georgidse Steiner McQueston Miller Horak
Homberger Mann Brockschmidt Baisler Bechtel Smith

Cleeland

AMERICAN SOCIETY OF AGRICULTURAL ENGINEERS

THE OHIO STATE STUDENT BRANCH of the American Society of Agricultural Engineers was established in 1919, largely through the efforts of the late Frederick Ives and the group of students then interested in obtaining a Bachelor of Science Degree in Agriculture. Its purpose is to afford to this group a chance to acquire knowledge of agricultural engineering and confidence invaluable to them in any type of agricultural work.

FACULTY MEMBERS
Roderick Barden
Robert Bear
Glen McCuen
Richard Miller
Virgil Overholt
Chester Reed

Edward Silver
Harold Twitchell

SENIORS
Harold Bailey
Joseph Blickle
Joseph Boynton
James Carrell
Henry Carroll
Lee Cleeland
Walter Finley
Francis Glenn
Mary Smith
Frederick Zehring

JUNIORS
Wayne Balliet
Stanley Hill
Wayne Schober

PLEDGES
Dale Bee
Trueman Hover

Carrell Hill Bailey Overholt Cleeland McCuen Silver Bee Boynton Twitchell Glenn Finlay Miller Schober

AMERICAN SOCIETY OF CIVIL ENGINEERS

THE STUDENT BRANCH of the American Society of Civil Engineers was organized on this campus in 1922. The nucleus comprised some five or six members who adopted a constitution in regard to the business of the student society. Their purpose is to promote a feeling of sociality among the students and to make it possible to learn the newest methods of Civil Engineering. Meetings of the organization are held once a month when a speaker is invited in to address the society. Sometimes joint meetings with the downtown section of the A.S.C.E. are participated in.

Woods

FACULTY MEMBERS
Edwin Coddington
George Large
Oscar Marshall
John Monty
Clyde Morris
John Prior
Jacob Shank
Christopher Sherman
Roscoe Sloane
Claude Wall
Arthur Wyatt

GRADUATE STUDENTS
Charles Hall
Belden Lucker
Sylvan Martin

SENIORS
Horace Ark
Jack Barnard
Lawrence BeVier
Clyde Bowser
Olen Carter
William Collins
Dominic Di Ciccio
Ernest Downie
John Dumbauld
Charles Duncan
David Force
Orville Greenmyer
Richard Hansen
Louis Herschler
James Irons
Clyde Jenkins
Thomas Jones
Clive Klafter
Willis Knasel
Richard Krause
Paul Matthews
Joseph McCoid
John McElroy
Neil McMillan
David Miller
Chalmer Moehring
John Ricker
Robert Scjomer
Barton Shaw
Franklin Snyder
Eugene Sullivan
Devon Thompson
Kenneth Woods

JUNIORS
Lawrence Jaros
Stanley Jaros
Tahlman Krumm
William Liggett
John Piper
Lowell Probasco
Sanford Reames
Edward Reedy
Frederick Sayre
Paul Stillwell
Carl Walker
Roger Walker

SOPHOMORES
Eugene Althar
Anthony Aurilio
Elmer Barrett
William Bucher
Dave Huysman
Wade Lawrence
Paul Reed
John Williamson

Seventh row—Spurgeon, Kenty, Garner, Atherton, Baxa, Long.
Sixth row—Klafter, Jaros, Stollo, Aurillio, Woodward, Martin, Jones, Carter, Walker, Ark, Rudin, Irwin, Culler, Free, Stillwell, Lindsay, Jensen, Hall.
Fifth row—Mathews, Althar, Miller, McCoid, Collins, Sullivan, Connors, Davis, Sherman, Cochran, Macklin, Probasco, Knappe.
Fourth row—Sanchez, Bowen, Jenkins, Shaw, Snyder, Gruebmener, BeVier, Miller, Fischer.
Third row—Downie, Bowser, Moehring, McElroy, Knasel, Bard, Snodgrass, Pritchard, Herschler, DiCicco, Duncan, Reedy.
Second row—McMillen, Thompson.
First row—Woods, Wyatt, Coddington, Sherman, Morris, Wall, Montz, Shank, Prior, Large.

Lockett

AMERICAN SOCIETY OF MECHANICAL ENGINEERS

THE STUDENT BRANCH of the American Society of Mechanical Engineers at Ohio State University is the most active student branch of the organization. The main purpose of the junior organization is to prepare the student for the parent society, one of the largest scientific bodies in the world. Each student gives a short talk before the assembly on some technical subject.

FACULTY MEMBERS
Samuel Beitler
Arthur Brown
Paul Bucher
Andrew Fairbanks
George Moffat
Horace Judd
William Magruder
Franklin Marquis
Carl Norman
Charles Roberts
Karl Stinson

SENIORS
Roger Bacon
Ralph Baldenhofer
Paul Beals
Edward Billings
Clifford Bough
Anthony Buemi
Edwin Chambers
Nelson Cianconi
Herman Diehl
Joseph Gatto
Henry Gorney
Neil Halbedel
William Hallsteine
Lester Harlan
James Harris
Carl Huddle
Robert Kilgore
Paul Lockett
Arthur Loew
Charles McDermott
Frank Prachar
Robert Reinicke
Paul Robbins
Alfred Roloson
Robert Shapter
Harry Snyder
Howard Spillner
Everett Thorpe
Ralph VanAtta
Hugh Veley
Frank Vorac
John Waldvogel
Joseph Walkup
William White
Clarence Wolf
Hoyt Young

JUNIORS
Arthur Alleshouse
Charles Bessey
Edgar Brake
Ivan Brenner
Wilbur Cooper
Wayne Covey
Frederick Crebs
Walter Cuba
Harold Dawson
Edward Dryer
Henry Dudzin
Robert Ewing
Denton Eyster
Philip Fogle
Edmond Freshwater
Felix Giangiacomo
Charles Hempstead
Charles Hiss
Charles Huffman
Morris Jack
Lester Kale
Claude Kandel
Dale Kleist
Verlin Krill
Walter Ladvala
Fred Lepka
Raymond Lynn
George Manifold
Charles Manney
Donald Marshall
Henry McQuiniff
Sylvain Minault
Ernest Molnar
Edwin Monroe
Lewis Mussman
Anthony Mutch
John Nagely
Eugene Nahuis
Everett Overturf
Richard Parker
John Redmond
James Rice
Noel Rose
William Ruhly
John Sandfort
Vernon Schmitt
Theodore Schroeder
Leroy Siniff
Robert Smith
Philip Soreo
Lewis Sowers
Melvin Stallkamp
Kenneth Stehle
Douglas Sterner
Wilson Thieman
Oscar Tinker
Walter Vogelsang
Gene Weber
David Wilkinson
John Williams
Charles Wise
Harry Wiskofske
Franklin Witmer
John Yore

Fifth row—Billings, Mussman, Alleshouse, Stehle, Redmond, Sandfort.
Fourth row—Nageley, Parker, McQuiniff, Beesey, Kleist, Overturf, Brake, Krill, Buemi, Bacon, Tinker, Manifold, Covey.
Third row—Chambers, Baldenhofer, Harris, Rose, Spillner, Prachar, Markowsky, Nahuis, Hempstead.
Second row—Monroe, Vogelsang, Weber, Sowers, Stallkamp, Freshwater, Waldvogel, Wolf, Harlan, Soreo, Kiehl, Cianconi.
First row—Sterner, Molnar, Fogle, Dawson, Snyder, Smith, Loew, Beals, Gatto, Lockett, Hallsteine, VanAtta, Young, Mutch.

4-H CLUB

Brooks

THE 4-H CLUB at Ohio State University is a continuation of the Junior phase of agricultural extension work, begun in the seventh and eighth grades and in high schools. The slogan of the organization, "Heart, Head, Hand, and Health," is continued at the University to develop leadership, friendship, and to maintain an increased interest in 4-H Clubs throughout the nation. Programs begun in the counties are continued in monthly meetings and speakers address the members. The faculty adviser is H. W. Nisonger.

ADVISOR
Hershel W. Nisonger

SENIORS
Robert Barre
Ralph Crooks
Ralph Hostetker
Julius Odegard
Elmer Felton
Ellen Dush
R. L. Dailey
Wm. Kearns
Ray Starlin
Marion Haines
Ralph Brooks

JUNIORS
Doyle Scott
Geneva Blackstone
Max Droke
Clarence Haines
H. F. Shamberger
Mildred Cobern
Jean Dill
Myrl Trant

SOPHOMORES
Pear Fogle
Dale Bee
Sarah Smithe
Bill Smith
Pauline Traut
Walter Rupert

PLEDGES
Sheldon Stout
Evertt Adams
Vernon Dicke
Lowell Barnes
Waldo Hole

Seidel

THE HORTICULTURAL SOCIETY

THE HORTICULTURAL SOCIETY was organized at Ohio State in 1890. This group fosters interest in fruit and vegetable growing. They meet twice a month, at which the best of speakers on horticulture are invited. During the fall quarter they sponsor a Fellowship meet at which market growers attend and exhibit their products. Their main event during the winter quarter is an exhibition of fruit and vegetables during Farmers' Week. The spring quarter is set aside for social functions.

FACULTY

Howard Brown
Harold Dickerson
Paul Dienning
Joseph Gourley
Herbert Heischler
Freeman Howlett
Robert Neill
Gerald Stout
Wendell Paddock
Alson Siedel
Samuel Patterson

SENIORS

Alva Brichford
Vaughan Crites
Charles Kaines
George McConnell
William Mealy
Carleton Potter
Earl Waters

JUNIORS

Francis Miller
Edward Potter
Dean Tresh

SOPHOMORES

Ralph Fuller
Robert Kinat
John McConnell

E. Potter, Karnes, Brichford, C. Potter, Holeski, Siedel, G. McConnell, Carter, Herschler, Prof. Paddock, Mealy, Waters, J. McConnell, Wiemer, Dickerson, Dr. Brown, Miller, Patterson

SADDLE AND SIRLOIN

THE PURPOSE of the Saddle and Sirloin Club is to perpetuate ideals and to stimulate interest in animal husbandry, thus bringing together students having a common interest. The problems of animal husbandry are discussed for mutual benefit. Speakers are invited to the meeting by Mr. D. J. Kays, faculty advisor of the organization, with the consent and approval of the organization. The speakers are usually from the Animal Husbandry Department or are prominent livestock breeders, whose experiences would be of interest to the members of the club.

Littleton

OFFICERS

President ..... ROWE C. LITTLETON
Vice-President ..... JOSEPH BOYNTON
Secretary ..... JOSEPH PETERS
Treasurer ..... JEAN DILL

FACULTY MEMBERS
Joel S. Coffey
Carl W. Gay
Edwin E. Heizer
Donald J. Kays
Thomas Scott Sutton
Schuyler M. Salisbury

SENIORS
James Bachman
Joseph Boynton
Merrel Elder
Walter Grinley
Donald Haver
Jack Hufford
Meredith Hall
Lawrence Kunkle
Rowe C. Littleton
Everette Roger
Hildred H. Warner

JUNIORS
Jean Dill
Merrill Johnson
Daniel McInturf
Lloyd Morningstar
Allen Martin
Alden Payne
Ray Starlin
Meloin Wilkinson

SOPHOMORES
Herbert Blockstone
James Knapp
Karl Obrecht
Joseph Peters
Donald Putman
Louis Strong
Curtis Stiele
Ferrell Shultz

FRESHMEN
Everett Adams
Robert Campbell
Henry Heyl
Robert Hurst
Lewis Overturf
Robert Roush

Indor, Williams, Finley, Hale, Obrecht, Payne, Hufford, Martin, Roger, Knapp, Dill, Bachman, Kearnes, Littleton, Elder, Putman, Boynton, Kunkle, Peters, Haver

Carroll

STUDENT SOCIETY OF INDUSTRIAL ENGINEERS

THE SOCIETY OF STUDENT INDUSTRIAL ENGINEERS, which is not at the time affiliated with the American Society of Industrial Engineers, was established at this campus in 1927. Members are Sophomores, Juniors or Seniors in Industrial Engineering. The purpose of the society is to foster the spirit, idea and problems of Industrial Engineering in the minds of the students. Meetings are held each month where the student may get first hand information on the problems to be faced when entering industry.

MEMBERS

Harold Bailey
Paul Beals
Howard Bentz
Tyler Brightman
Ernest Brownstead
John Buckley
Henry Carroll
Howard Cottier
Earl Farrington
Donald Franz
Henry Galmish
James Gibboney
Lloyd Gillogly
Joe Grogan
Ralph Hayne
Truman Hutchins
James Hart
Stanley Jay
Howard Jordan
Robert Larsen
Paul Lawrence
Harold Marks
Lewis Mellotte
Walter Mercer
Heber Newell
Walter Olnhausen
Joe Pichler
Robert Riley
Clifford Ritter
Joe Rose
Edgar Routzong
Lyle Sanders
Franklyn Sellars
Henry Snider
Harry Snyder
John Strick
Fred Vanosdall
Robert Wager
A. Walter
Robert Wagenhals
Pat Weaver
Elmer White

Back row—Snider, Gillogly, Hayne, Newell, Sanders, DeMelker, Weaver, Ritter, Morrison, Marks, Grogan.
Fourth row—Gibboney, Lawrence, Larsen, Olnhausen, Bailey, Wagenhals, Harmon, Mercer, Beals, Franz.
Third row—Galmish, Hutchins, Cottier, Bowers, Brightman, Brownstead, Vanosdall, Walter, Pichler.
Second row—Riley, Sellars, Farrington, Koons, Stevenson, Seelbach, McDowell, Weider, Gasnier, Gwynn, Foust, Bentz, Rickli.
First row—Strick, Snyder, Hart, Rose, Routzong, Younger, Carroll, Jordan, Buckley, Richards, Jay.

TOWNSHEND AGRICULTURAL EDUCATION SOCIETY

The Townshend Agricultural Education Society bands together students planning to follow the vocation of agricultural teaching. All the members participate in the programs of the club and thus derive from individual contributions training which will benefit them in their future work. The programs include debates, speeches, and discussions of personal experiences. Each quarter an outsider is invited to address the group on some problem of agricultural work. The society also acts as sponsor for the winter recital of the Leadership Concert of the Future Farmers of Ohio.

Crooks

OFFICERS

Ralph Crooks ..... *President*
Bernard Snider ..... *Vice-President*
Ralph Brooks ..... *Secretary*
Ralph Bender ..... *Treasurer*

FACULTY MEMBERS
Lyman Jackson
Harold Kenestrick
Wilbur Stewart

GRADUATE STUDENTS
William Murray

SENIORS
Robert Barre
Ralph Crooks
Stanley Diefenbacher
Elmer Felton
Lawrence Holtkamp
Willis Kerns
Raymond King
Frank Leeper
Julius Odegard
Raymond Richmond
Paul Schlotterbeck
Bernard Snider
Charles Spitler
Ray Starlin
Ralph Van Buren
Wayne Wilson
Frederic Zehring

JUNIORS
Norman Arnold
Oscar Augenstein
Edwin Augspurger
Wayne Balliet
Ralph Bender
Ralph Brooks
Dale Friday
Charles Haas
Elmer Henry
Joe Kersey
Robert Kirkbride
Randall Liming
Daniel McInturf
Lloyd Morningstar
Layel Ridenour
Howard Shambarger
Hobart Sockman
Wilbur Stuckey
Kenneth Throcmorton
William Tudor
Hildred Warner
Charles Weaver

SOPHOMORES
Stark Beard
Dale Bee
Harold Bernhard
Robert Calhoun
Ralph Harner
John Henderson
Robert Hurst
Doyle Scott
Victor Snyder
Dalton Stoneburner
Marshal Whisler
Alfred Wolf

FRESHMEN
Harry Anderson
William Duvall
Paul Getz
Harry Palm
Robert Winkle

Wolfe Henderson Henry Balliet McInturf Scott Beard Weaver Calhoun
Harner Whisler Kirkbride Eshler Haas Tudor Shambarger Bee
Liming Starlin Spittler Wilson Kerns Felton Friday Odegard Sockman
Richmond Stuckey Brooks Snider Crooks Schlotterbeck Bender Anderson Diefenbacher

Kinsel

UNIVERSITY GRANGE

THE GRANGE, a national organization having some eighty thousand members in Ohio, has as its purpose the advancement of Agriculture and rural life. Its programs have a two-fold purpose: to develop talent and leadership among its members and to provide recreation for its members. The talent is used in demonstrating methods of conducting interesting Grange programs, which may be carried home by the members.

OFFICERS-ELECT IN UNIVERSITY GRANGE No. 1620
1931-1932

J. I. FALCONER ..... *Master*
DELBER KINSEL ..... *Overseer*
T. G. WATSON ..... *Secretary*
JAMES HAMBLETON ..... *Assistant Secretary*
RAY STARLIN ..... *Steward*
PAUL TABER ..... *Assistant Steward*
GENEVIEVE BLACKSTONE ..... *Lady Assistant Steward*
WILLIS KERMS ..... *Lecturer*
HERSCHEL DRAKE ..... *Treasurer*
MABEL MOORE ..... *Chaplain*
KARL E. OBRECHT ..... *Gateman*
CHARLOTTE FROST ..... *Ceres*
LOIS CROOKS ..... *Pomona*
HARRIET WOLFE ..... *Flora*
P. L. LEHMAN ..... *Pianist*
JANE ULRICH, HOBART SOCKMAN ..... *Representatives to the All-Ag Council*

VARSITY "A"

Crawfis

THE MEMBERS of the Varsity "A" are selected from the Physical Education majors and is the only group of its kind in the University. It was founded in 1908. The members assist gym instructors in their classes. Three men win sweaters each year and four men win gold keys. The meetings are both of social and business nature, including dinner, meetings, smokers and dances. The Varsity "A" Association enters competition in the annual Winter Athletic Festival.

OFFICERS

EWING CRAWFIS ..... *President*
DAVY STUDEBAKER ..... *Vice-President*
LELAND RAMSEY ..... *Secretary*
LINVILL YOUNG ..... *Treasurer*
SAMUEL COBB ..... *Faculty Advisor*

MEMBERS

Robert Allen
William Beck
Fremont Cowgill
Cecil Chambers
Edwin English
Lawrence Gable
Albert Graeber
Hershal Headley
Phillip Lieder
Ralph Miler
George Myerly
David Ossing
Dana Perkins
Corwin Pierman
James Rhiel
Harry Schwartz
Marion Smith
Leonard Walker

Cobb Ossing Perkins Studebaker Allen Headley Miller Rheil Crawfis Mastello Walker Young Smith Beck Gable Staley Pierman Hindman Cowgill

TRIANON

TRIANON, a group of unaffiliated girls, was organized on this campus as the Campus Club in 1930. In 1931 the local group became a member of the national group. The membership, open to any girl not affiliated with a sorority, is made by application. It is the purpose of Trianon to organize the unaffiliated women and foster their participation in campus activities and to promote fellowship and democracy.

SENIORS
Elsie Barr
Eleanor Cohen
Mary Day
Helen Fox
Ella Hoffman
Lillian Luburgh
Anabel Miller
Agnes Neutzling
Edna Schild
Julia Stephenson
Mildred Zurcher

JUNIORS
Mildred Harmon
Donna Platts
Madeleine Sherman
Myrl Trout
Pauline Trout

SOPHOMORES
Beatrice Harmon
Florence Smith
Lola Stephenson
Naomi Warner

PLEDGES
Harriet Fulmer

Luburgh *Smith* *L. Stephenson* *Hoffman* *M. Harman* *J. Stephenson* *Barr* *Schild* *Zurcher* *B. Harmon* *Cohn* *M. Trout* *Fox* *P. Trout* *Platts* *Sherman*

GIRLS' HALLS

MACK HALL

SENIORS

Martha Beal
Rose Beck
Ruth Emmons
Ruth Endich
Ruth Feng
Josephine Finley
Ruth Gibson
Virginia Johnson
Beatrice Korosy
Catherine Logis
Elvira Parrish
Lillian Posch
Jeannette Rosenberg
Vivian Stern

JUNIORS

Dorothea Anderson
Virginia Bell
Mary Cordor
Rose Fallon
Ruth Fenner
Charlotte Frost
Thelma Gary
Elsie Krumbein
Mary Kunkle
Ruth Lichtenstein
Evelyn Ludwig
Glenna Mannon
Ruth Mannon
Dorothy Robinson
Helen Sadler
Virginia Schott
Rebecca Tapp
Martha Van Valkenberg

SOPHOMORES

Dorothy Adams
Beatrice Alt
Charlotte Brand
Herberta Brown
Elizabeth Burrage
Agnes Christenson
Ruth Edwards
Helen Fivaz
Opal Foreman
Elizabeth Garman
Alberta Grosvenor
Homerita Gruber
Jeanette Hunter
Helen Litchfield
Katherine Lorenz
Janis Millar
Helen Minchinton
Alma McDaniels
Ruth Plaine
Lillian Ridings
Mercedes Sheibley
Ruth Sherr
Margaret Slater
Anna Snow
Mildred Storer
Virginia Tarrier

FRESHMEN

Mary Ballard
Selma Barnett
Christine Baumgarder
Annabelle Beal
Ella Beardsley
Lois Blosser
Helen Borsos
Winifred Callaway
Evelyn Carey
Julia Cooper
Mary Creviston
Maxine Crew
Thelma Dean
Edna Eslow
June Fishel
Priscilla Franz
Helen Gaul
Annette Gray
Lena Gulmi
Katherine Hautzenroder
Glenn Helpbringer
Dorothy Hill
Elizabeth Hume
Marjory Jarvis
Dorothy Johnson
Marcella Kauffman
Ruth Kirsch
Mary Ketchem
Pauline Lane
Mabel Lathrope
Cora Merkel
Margaret Meloy
Helena Miller
Virginia Oldham
Edith Parker
Anna Pfiel
Juanita Phillips
Frances Reicker
Georgianna Rew
Alma Richards
Eleanor Rinehardt
Peggy Robinson
Mary Robinson
Wilda Sarver
Virginia Scott
Georgia Sindelar
Gertrude Textor
Margaret Tucker
Jean Westcott
Mildred Wilgus
Geraldine Williams
Mary Williams
Mary Workman
Valda Wilkerson
Emily Zaenglein

OXLEY HALL

POST GRADUATES
Dorothy Billman
Pauline Freeman

SENIORS
Roxanna Brannon
Lois Fasig
Mary Hall
Frances Krasovec
Gertrude Rosen
Geraldine Traponsky

JUNIORS
Barbara Baker
Margaret Crouch
Mildred Eger
Mabel McOwen
Estelle Romanick
Margaret Turner
Margaret Voros
Faye White
Kathleen White
Dorothy Wilson

SOPHOMORES
Doris Baughman
Anna Chayka
Marion Cheney
Emily Diday
Evelyn Fifiatrault
Ann Grundstein
Priscilla Hengst
Josephine Jacobs
Frieda Jones
Marjorie Kissel
Pauline Koehler
Ida Miastriani
Mary McElroy
Margaret Neff
Louise Petch
Evelyn Rugg
Florence Schmidt
Edith Spector
Melba Stephens
Mary Syler
Charlotte Winegardner

FRESHMEN
Doris Ambrose
Virginia Castile
Wilda Eger
Beatrice Hufford
Esther Kellerman
Mary Mark
Susan Miller
Jeanette McCleery
Ruth McPheron
Ruth Racer
Jesse Rush
Mary Sanger
Sylvia Schild
Eleanor Shurtz
Miriam Soskin
Isabelle Steele
Mary Utley
Dorothy Vaughn
Ann Zwerman

ST. HILDA'S HALL

GRADUATE STUDENT
Naomi Frech

SENIORS
Catherine Bitzer, Vice-Pres.
Dorothy Faulkner
Margaret Henking
Doris Parker
Ruth Winland
Mary Wright Pres.

JUNIORS
Bernice Martin
Helen Reighner

SOPHOMORES
Lois Calloway
Colleen Cooper
Clauda Hills
Eloise Martin
Pauline Schofield
Betty Wallsmith

FRESHMEN
Mary Jane Bailey
Helen Blake
Jane Bovic
Mary Brown
Jane Pearce
Dorothy Saunders
Virginia Shipley
Mary Smallshaw
Ima Van Hook

Cooper Bailey Winland Hills Parker Schofield Saunders
Brown Wallsmith Smallshaw Bitzer Henking Calloway E. Martin
Faulkner Van Hook Reighner Wright Pearce Shipley B. Martin

WESTMINSTER HALL

GRADUATES
Ema Gonzalez
Martha Lindsay

SENIORS
Elizabeth Barr
Dorothy Beckett
Elizabeth Bremner
Elizabeth Brown
Ruth Bye
Helen Cary
Dorothy Drake
Ruth Habink
Abbie Hawk
Edna Hilberg
Mahala Ingram
Ruth Johnson
Betty Lewis
Virginia Lee Long
Eleanore Murbach
Agnes Neutzling
Elizabeth Priddy
Frances Stephenson
Ruth Sparks

JUNIORS
Margaret Ahrens
Lena Beam
Hazel Chafin
Vivian Chapman
Constance Culbertson
Irene Curless
Alice Duff
Ruth Duffell
Emma Edwards
Masine Friedman
Bertha Keller
Ruth Marshall
Jane Mason
Jean McCrimmon
Betty McGuire
Velma Paisley
Jane Pancake
Helen Patterson
Mary Elizabeth Paullin
Nelle Purdy
Adelaide Rideout
Margaret Schwyn
Louise Smith
Mary Elizabeth Smith
Jennie Steen
Mary Elizabeth Thompson
Mary Tucker
Jane Ulrich
Elizabeth Wagner
Elizabeth Walther
Myrtie York

SOPHOMORES
Eloise Bame
Virginia Claypoole
Dorothy Constan
Virginia Foster
Dorothea Kurtz
Carolyn Owen
Lucille Richmond
Elizabeth Tucker
Irene Wilson
Doris Woltz

FRESHMEN
Beverly Beaird
Elizabeth Beckwith
Virginia Conrad
Kathryn Doudna
Maxine Elliott
Marjorie Gongwer
Helen King
Betty Krowarz
Jane Lamb
Mildred Noxon
Opal Parmenter
Barbara Siferd
Margaret St. Clair
Williametta Thompson

Third row—Bame, Keller, Steen, Murbach, Ulrich, Chapman, Drake, Wilson, Beam, Purdy, Mason, Tucker, Friedman, Marshall, Kurtz, Wagner.
Second row—Cary, Duff, Paullin, Culbertson, Dunbar, McCrimmon, B. Thompson, Richmond, Chaffen, Pancake, M. Thompson, Constance, Curliss, Bye, Noxon, Schwyn, Waltz, Krowarz, Sonzalez.
Front row—Beaird, Stephenson, Owen, Patterson, Beckket, Rideout, Lewis, Brown, King, Lamb, Doudna.

NEIL HALL

GRADUATE STUDENTS

Mary Baumgardner
Eva Eby
Mary Hughes
Ruth Johns
Dorothy Koblentz
Marjorie Leffler
Elizabeth Shaull
Doris Stout
Shu Pan Wu
Grace Wyman

SENIORS

Florence Baird
Margaret Bischoff
Eleanor Cohn
Marion Fagin
Beatrice Hanelin
Esther Hellerstein
Alice Katz
Wilma Kirkbride
Irene Mathews
Charlotte Patenaude
Esther Patricof
Lucille Reuthinger
Catherine Roush
Pansy Rowe
Leona Saylor
Stephanie Skodak
Dorothy Talbott
Ruth Wells
Marjorie Werkmeister

JUNIORS

Florence Allis
Jean Calkins
Virginia Cole
Ruth Cook
Grace Cromer
Carolyn David
Katherine Distelrath
Goldie Handel
Muriel Hahn
Madeline Harkins
Natalie Hinz
Alice Hoffman
Maxine Krisher
Lucille Lamkin
Martha Lichti
Ida Lieberman
Julia McCleary
Mary Mahan
Margaret Maxwell
Helen Newell
Dorothy Padgett
Josephine Patton
Elizabeth Paull
Marion Pellow
Flora Pillon

SOPHOMORES

Elizabeth Allardice
Florence Barlow
Gladys Black
Lois Blackwood
Joan Brant
Rose Brenner
Mollie Cholfin
Ida Cohen
Doris Daenitz
Evelyn Dirr
Mary Ehrenfeld
Lois Ellman
Jean Evans
Sylvia Forman
Elizabeth Friesell
Dorothea Gable
Alice Gitter
Ellen Goldberg
Lenabelle Goldberg
Sarah Greenslade
Helen Gustavson
Elizabeth Host
Ethlymn James
Martha Jaynes
Frances Jeffrey
Dorothy Kann
Virginia Lentz
Mary McConnell
Eleanor Mason
Dorothy Mendle
Sylvia Mendle
Mary Miller
Frances Novick
Garry Pendleton
Aileen Pipher
Doris Preis
Louise Randell
Edith Reishman
Augusta Rightmire
Elizabeth Sauvage
Virginia Selby
Sylvia Tanzman
Lenore Thomson
Gertrude Ujhely
Maxine Ulery
Roberta Wilcox
Dorothy Wynn

FRESHMEN

Goldie Abosh
Clara Adams
Caroline Baer
Annette Balacaier
Minna Balter
Martha Baskin
Mary Baum
Thelma Becker
Irma Brailly
Charlotte Brave
Lillian Brown
Edna Butchin
Pearl Burger
Frances Caplan
Edna Chapman
Edythe Cohen
Cyrilli Cole
Rhea Colker
Rowena Cook
Annita DeCapita
Evelyn Dirr
Buena Donavan
Goldie Dworkin
Susan Dye
Mary Dziedzicki
Dorothy Englander
Elizabeth Ephrath
Elsie Evans
Marjorie Evers
Virginia Farber
Vivian Freiburghouse
Ruth Fry
Maxine Fuerst
Hazel Gordon
Doris Hannum
Miriam Hartz
Virginia Heyman
Mary Hughes
Selma Hurwitz
Ellen Jeter
Dorothy Johnson
Dorothy Joseph
Cornelia Kale
Thelma Kernel
Genevieve Kimnach
Bertha Kline
Sylvia Kramer
Elizabeth Kreckel
Leanore Kux
Arlene Landers
Louise Langhorne
Jean Leopold
Lucille Levin
Mary Longwell

Day is Done . . .

EVEN as the last of the copy leaves the office and the sudden realization comes over us that our job is done, we have the desire to start again and once more live through the work of the past year. The long afternoons spent in our crowded office with the rattling typewriters pounding into realization our dreams of yesterday, the worries and fears once ours, the pleasures and hopes, the work and toil . . . but memories now.

However it is our fortune that we may retrace the past year in recollections and in so doing may we pause to express our sincere thanks to those who have aided us in the development of our ideas.

Undoubtedly the most deserved credit is due to those of the editorial and business staffs who unfailingly have given their support. To Jean Evans, Lawrence Laybourne, Norman Shaftel, Carol Barricklow, Jack Baker, Jack Hague, Robert Burkitt, Nate Stern, Fred Ives, Sid Katz and others we offer sincere thanks for their work on the editorial staff. Milton Rossotto, Glen McClelland, Joe Blatt, and Dick Lucas also are thanked and congratulated for their success on the business staff.

The work of E. W. Rector Wootten, and we are thankful that he is "Rex" to us, has brought the perfect expression of our idea to the students and to him we feel indebted for this. His work has formed a pleasant and deserving background for the etchings of Mr. Charles A. Barker whose ability and achievements are too notorious for further elaboration. It is only for us, in our humble way, to extend our thanks and to continue to admire him.

The excellent plate work and cooperation of the Service Engraving Company of Detroit gives us much self-satisfaction when we realize our fortitude in giving them the contract. Especially to Duane C. Salisbury do we have a warm feeling for his personal interest and aid.

The Stoneman Press of Columbus, printing the Makio for the first time, has fulfilled our highest expectations and the result is a fine job of printing wholeheartedly given. Mr. Stoneman and Mr. Haab, with their extreme interest, have given us invaluable aid, and to them we are indebted.

Once again the photography has been that of the Baker Art Gallery and Mr. and Mrs. Haskett. The continuation of the fine work always expected of them is once more exemplified this year.

Thus we find ourselves groping for more to do, for something to continue with. The shadows seem to creep into our hearts as we get up from our desk and make our way out of the office, now the place of new ideas and new workers. They go on, laughing in their joy, but for us . . . day is done.

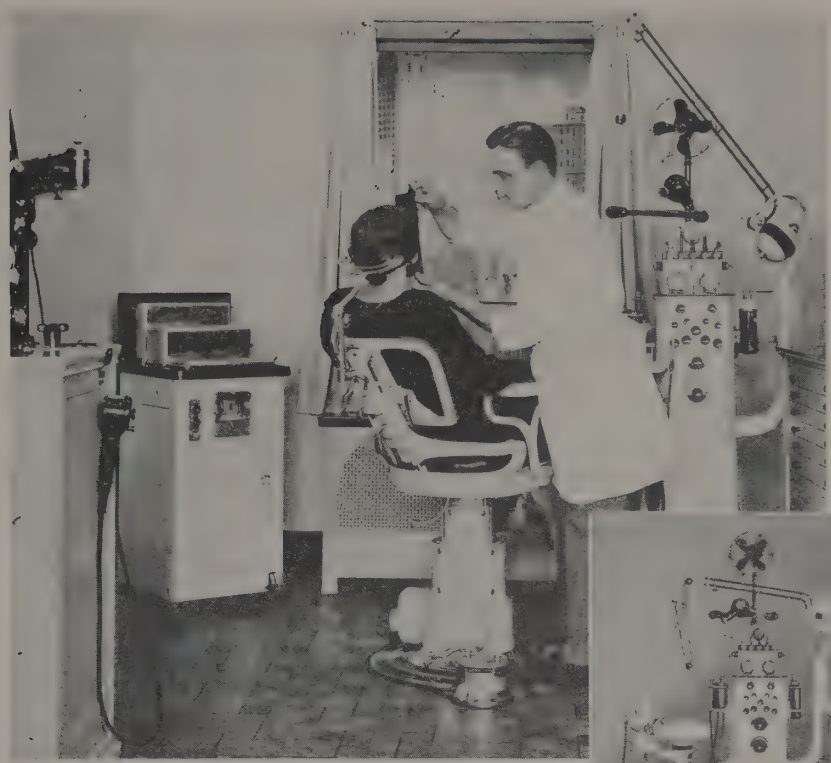

Essential operating equipment consisting of Ritter Foot Pump Chair, Ritter Compressor, Cabinet and No. 10 Ritter Tri-Dent with Ritter Thermo-Water Syringe and new Ritter Hand Piece can be installed for as little as $1400.00

•

Take advantage of Ritter Architectural Service. This office planning service is free to all users or prospective buyers of Ritter equipment.

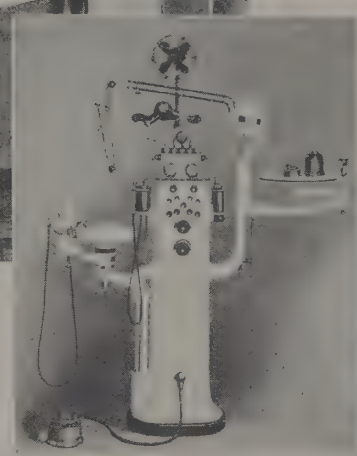

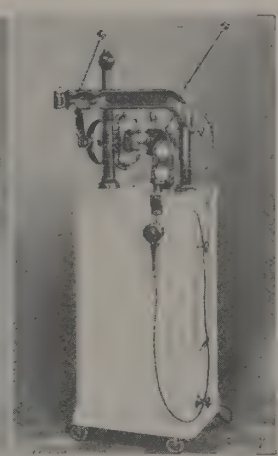

Above: Ritter equipped operating room. Right: Ritter Model "D" Unit and Ritter X-Ray machine. Below: New Ritter Sterilizer, Ritter Motor Chair and Ritter Compressor.

Worth the Difference

To you, young man, about to start your professional career, the choice of dental equipment is a matter to be carefully considered. You will want equipment that is modern in design, utility and construction; equipment that will save you many tiring steps and needless effort; equipment that will convince your patients that you are capable and progressive.

Don't handicap yourself at the start with poor equipment. Take advantage of Ritter's forty-two years of experience . . . . compare the values and you will see why Ritter is Worth the Difference! Ritter Dental Mfg. Co., Inc., Rochester, New York.

RITTER

An INSPIRATION

NOWADAYS the colossal skyscraper is the admiration of all who observe. It towers in radiant splendor high above the level of surrounding structures. Annuals, too, are like that. Books with the "modern feel" today are soaring head and shoulders above the crowd, in the competitive field of school publications. The Service Engraving Company takes pleasure in presenting this book as an example of our work.

SERVICE ENGRAVING COMPANY

Art Photography
Printing Plates

BOYER BUILDING
356 E. Congress
Detroit, Michigan

Stoneman Press

Columbus, Ohio

Printers of the

1932 Makio

of

Ohio State University

Markert's

RAIMENT FOR MEN

Distinction in Apparel
with
Emphasis on Economy

1812 North High Street
Two doors south of Hennick's

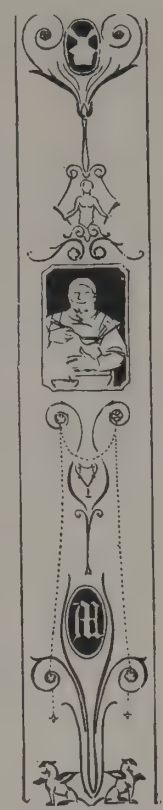

The most interesting and unique dining place in Ohio, providing food of the famous Mills Quality and an atmosphere of rare charm.

Mills Buffet
19 N. High St. next to Hotel Deshler

Play Golf
at
The Dublin Road Golf Club
1957 DUBLIN ROAD

Close to the University

Intramural matches held here every year

18 Holes ... 6441 Yards

Special Rates to Students and Faculty
Through Intramural Department
Meet Your Friends Here

Bent Grass Miniature Course

Open Day and Night ... Only 25c for 18 Holes
This Is Just Like Putting on a Regular Green

Golf Clubs, Bags, Balls and Other Golf Accessories
For Sale at Reasonable Prices

Opportunity's Gate Stands Wide Open

to any clean cut, upstanding college man of character and purpose who desires to enter

Life Insurance Work

Tice & Jeffers
Gen. Mgrs.

The Midland Mutual Life Insurance Co.
122 East Broad Street **Columbus, Ohio**

The
Huffman-Wolfe
Company

CONTRACTORS
and
ENGINEERS

Plumbing, Heating
Ventilating and Power Piping

Established 1892

MAin 5253 **669 N. High Street**
Columbus, Ohio

Laundry

Dry
Cleaning

SPRING days, spring parties, and increased demands on your wardrobe. Let The GENERAL keep your clothes and linens immaculately clean. The low cost is surprising.

Quick Service

AD. 5148

THE GENERAL
LAUNDRY CO.

Third Ave. and Fourth St.

strictly chemically pure

GRASSELLI

C. P. NITRIC ACID
C. P. SULPHURIC ACID
C. P. HYDROCHLORIC ACID
C. P. AMMONIUM HYDROXIDE

Now packed in new shipping case illustrated below. While it is of ample strength to guarantee safe transportation, this case saves freight expense because of its light weight. . . . For your convenience, the case is built to be easily opened (no nails to pull) and is just as easily closed for returning, when bottles are emptied. . . . The interior is so built that there is no packing in contact with the bottles and, therefore, labels are always clean and legible.

THE GRASSELLI CHEMICAL CO.

Incorporated

Cleveland, Ohio

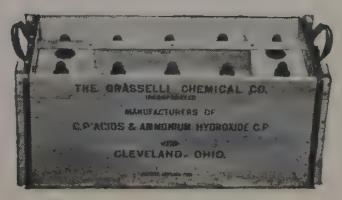

Branches in principal cities

FOUNDED 1839
GRASSELLI
REG. U.S. PAT. OFF.

Mendlowitz Brothers

Purveyors of Wholesome Provisions to
FRATERNITIES AND SORORITIES
During the Past Twelve Years

Quality Food at Moderate Prices

Call us for Prompt Service

UN. 7468 **986-8 North High St.** **UN. 7552**

R. WILKE'S

SANITARY
MEAT MARKETS
And One Sanitary Sausage Kitchen

175 EAST RICH ST.

MYKRANTZ—RICH AND FOURTH

3516 NORTH HIGH ST.

McCRORY'S—GAY AND HIGH

ADAMS 7257 ADAMS 7258

Dependable
Courteous
Service

Everything
In Dairy
Products

HAMILTON
MILK COMPANY

COLUMBUS, OHIO

Hail a Wagon or Call
UN. 5353

Fine Custom Tailored

CLOTHES *for* COLLEGE MEN

SUITS AND TOPCOATS

$22 - 25 - 30 - 35

We invite comparison with
Higher Priced Tailoring

Hill Tailoring Co.

1894 North High St. at Sixteenth Ave.
Campus Store

972 Mt. Vernon Ave. at Eighteenth St.

PHI DELTA THETA

Political headquarters for the campus. Brother Gushman (who has moved to Bexley) of Fraternity Affairs Office talking to Brother Bough of the Virgin Club . . . . perhaps about admission to the same.

What's all this we hear about Holcomb leaving his date at a jog-trot? And Black coming home in his stocking feet. Tsk. Tsk.

And what about this new club . . . President Weaver! We realize that this will be censored but if you linger around Tim's long enough you may be pledged to the organization.

Note: Please register all complaints with Allison of the local chapter.

The HISS STAMP COMPANY

HERMAN A. BLOOM, *President*

"The House of Service"

RUBBER, BRASS, STEEL MARKING DEVICES

Brass Checks - - Metal Badges
Bronze Tablets

195 East Long Street **COLUMBUS, OHIO**

The Schiff Company

Chain
Shoe
Stores

COLUMBUS BRANCHES:

KIRBY SHOE STORE
214 North High St.

BROOK'S, Inc. (Shoe Department)
131 South High St.

Compliments of

Judge C. P. McClelland

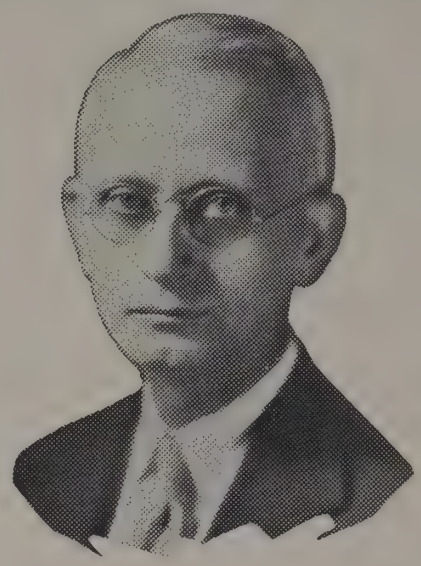

Franklin County
Probate Court

HOWE
TAILORS

We now offer you at the low price of $35.00 the finest and latest of fabrics in style and workmanship

Howe Tailors

102 East Gay St. Corner Third and Gay

The
Kauffman-Lattimer
Company

Importers and Jobbers in
LABORATORY APPARATUS, CHEMICALS, REAGENTS and FURNITURE
for
Chemistry
Physics
Biology
General Science

TRADE *"Kay-ell"* MARK

41 East Chestnut St.
Columbus, Ohio

GREEN SEAL PAINT . . .
the Quality Coat for Outside Surface

Not even blasting wind or blustering rain or broiling sun disturbs Hanna's Green Seal. A quality product since 1888, which has improved with each passing year. In your own neighborhood are examples of Hanna paint endurance.

There is a dealer near you

THE HANNA PAINT MANUFACTURING CO.
Incorporat d
COLUMBUS, OHIO

Louisville **Indianapolis** **Cleveland**

Franklin-American

The Ivory Soap Laundry

and

Zoric Dry Cleaning Co.

ADams 6251

577 North Fourth St. **COLUMBUS, OHIO**

For . . . .

Photographs
That Are Different

Try

Fleshman Studio

FLESHMAN STUDIO

4 Fifteenth Ave. Opposite Long's Book Store

WAlnut 2380

NEW CARPET

LATEST PATTERNS LOW PRICES

Complete Carpet and Rug Service

Let us plan and estimate your carpet job—no obligation
Carpet Lining and Rug Pads

EXPERT RUG AND CARPET AND UPHOLSTERY CLEANING

A. B. C. CARPET CLEANING CO.

GA. 3603 J. H. MALLORY, Manager **33 West Gates St.**

Bliss College

A school accredited by the State Department of Education and also by the National Association of Accredited Commercial Schools. Courses in Higher Accountancy, Business Administration, Shorthand, Typewriting, Stenotypy (machine shorthand), Secretarial Science—also intensive courses for university students desirous of reaching an earning basis in the shortest possible time.

Indorsements

Bliss College is recommended by professional men, business men, and educators everywhere—its students are to be found holding responsible positions as certified public accountants, court reporters, high school commercial teachers, and business executives.

Employment

Our placement service recognizes differences in capacity of individuals and differences in their preparation for the positions to be filled. A vocational expert is employed to render the best service to both business firms and graduates.

Address Registrar

BLISS COLLEGE

COLUMBUS, OHIO

ADams 4112

Lindy's

Restaurant

FOR GOOD THINGS TO

EAT

- Kosher Foods Our Specialty
- Special Attention Given to Parties

Open from 6 A.M. to 9 P.M.

AD. 0982 **23 East Gay**

Hotel Chittenden

COLUMBUS, OHIO

Most beautiful lobby in Ohio

Home of the Famous
Purple Cow Coffee Shop
300 large, airy rooms

Rates $1.50 to $2.50

G. A. WEYDIG, *Manager*

Hotel Fort Hayes

COLUMBUS, OHIO

A 300 Room Fireproof Hotel. West Spring St., near High St., center of down-town Columbus.

$2.00, $2.50, $3.00

All rooms with bath

R. B. BUNSTINE, *Manager*

Learn to Dance

Be Popular

We guarantee all our pupils to dance correctly in the shortest time possible.

Private Lessons
Individual
Attention

DAYNA DERÉ

SCHOOL OF BALLROOM DANCING

1996 North High St. UN. 0682

COLUMBUS, OHIO

SERVICE

"As You Like It"

Quick - Intelligent
Always Available

Mechanical and electrical work of all kinds—body rebuilding, fender straightening, storage and washing day and night. Large stock of parts and accessories.

Don't forget—you can call one of our Service Cars Day or Night to take care of any emergency.

HILANE

AUTO SERVICE

2119-29 North High St. **UN. 0907**

"Complete Service—And We Never Close"

PHI KAPPA PSI

Far over in a corner near Senior Prom, King Batten and King Huff (of Home-coming fame) . . . their royal majesties are doubtless talking over the regal parties of the past, perhaps that one in Windsor, via Detroit.

That tennis threesome, Dennison, James (who dances *so* different) and Bacheit.

Have you been invited to any of those nice bridge (atlas) parties at Red Meyers' apartment? And does he get along with the French instructors!

Tell us, we don't know either, does Zuber or does Zuber not have his pin planted?

Schenck's

PURE CREAM
CARAMELS

in
Vanilla
Pecan
and
Black Walnut

1574 North High St. UN. 7381

Sixth Door South of Eleventh

CRAWFORD--TAILOR

The *Finest* of Tailoring at *Depression* Prices

We specialize in the latest collegiate
styles of foreign and domestic woolens

Popular Prices for the
Student Pocket

3355 North High Street **LA. 6726**

Come and see Brother Crawford

Play Golf

On One of Ohio's
Most Beautiful Courses

Where courtesy prevails

THE INDIAN SPRINGS GOLF COURSE

STRAIGHT OUT NORTH HIGH STREET

Under New Management and New Rates

Specialists . . .

in the field of modern typography

THE
PHILLIPS PRINTING
COMPANY

257 Cleveland Avenue ADams 9341

Finding and Satisfying every

DOCTOR'S NEED

We carry a complete line of the finest surgical and diagnostic instruments, office Equipment and medical supplies.

Your inspection of our store is invited

Columbus Hospital Supply Co.

146 EAST STATE STREET **AD. 3738**

GET WISE . . .

Buy Tailor-Made Clothes from Mendel

They Look Better . . . Last Longer . . . and Save Money

Suits and Topcoats

$19.50 *to* $40.00

MENDEL the TAILOR

UNIVERSITY SERVICE FOR THE LAST THIRTY YEARS

533 North High Street — Just South of Goodale

Office Phone
AD. 5117

Night Phone
WA. 1104

Stationery
Announcements
Engraved Programs
College and Fraternity
Publications

The Hann & Adair Printing Company

133 East Chestnut Street
COLUMBUS, OHIO

Courtney Wilson
President

Robert C. Kaiser

General Building
Repairs

PLUMBING HEATING
REFRIGERATION

Temperature Control Equipment

Electric Wiring and Soda Fountain Service

Phone UN. 0790

386 West Fifth Ave. Columbus, Ohio

DANCING NIGHTLY
To The World's Greatest Attractions

The Claremont

Columbus Town's Most Beautiful Dance Spot

$1 Per Couple

College Days Eventually End....
But the High Quality of

MOORES & ROSS
DAIRY PRODUCTS

Continues ----

ICE CREAM . MILK . CREAM . BUTTER
BUTTERMILK . DUTCH CHEESE

True Likeness . . .

Beautiful expressions for thoughts for which there are no words — true likenesses with all the exquisite artistry which characterizes masterful work.

Photographs Live Forever

SCHREICK'S PHOTO STUDIO

113 NORTH HIGH ST. COLUMBUS

If you want to see some

- Fine Tailoring

Come to the

- COLUMBUS TAILORING CO.

106 EAST MAIN STREET

Custom Made Suits and Top-Coats

$19.50 UP

Special 10% Discount for Students

Ask the man who wears one!

The Sunday Creek Coal Company

PRODUCERS AND SHIPPERS

SUNDAY CREEK COAL

"The pick of the mines"

Outlook Building

Columbus, Ohio

Penn Transfer and Storage Co.

Established 1892

Forty Years of Business with Ohio State Students

CRATING SHIPPING

BAGGAGE EXPRESSING

Local and Long Distance Hauling
Auto Service

1570 North High St. Columbus, Ohio

Phones: UN. 1076; UN. 2165

Your Complete Requirements Served from one Source

PRINTING

SCHOOL ANNUALS, PAPERS, Etc.

OFFICE SUPPLIES and FURNITURE

Book Binding

Blank Book Manufacturing

Loose Leaf Devices **Stationers**

The F. J. HEER PRINTING CO.

372-386 South Fourth Street
COLUMBUS, OHIO

The Largest Printing and Binding Plant in Central Ohio

FOELLER'S Photo Supplies

567 North High St.—Near Goodale

KODAKS, FILMS and SUPPLIES

Discounts to Ohio State Students

FOELLER'S DRUGS AND PHOTO SUPPLIES

BETA THETA PI

The boys who live up at the B O 11 house on Fifteenth exist (if one believes the Sun-Dial and campus gossip) on a diet of tea alone. Hic! Hic! Did we say tea?

Now that Chuck Evans has graduated Rabbi Iams has that room with the Alpha Epsilon Phi exposure.

Ex-Senator Laybourne has given up breaking Theta hearts and has started in on the Kappa chapter. Heh! Heh! Comrade Kirk, it is whispered, wears red underwear.

And tush! We nearly forgot the Blond Express.

Distinguished

. . . . . because it is the newest hotel in Columbus . . . because it is the scene of brilliant Metropolitan life . . . because its restaurants are already noted for their food, their music and their beauty . . . because of the luxury and comfort of each of its 655 rooms . . .

. . . . . but mostly because there is an atmosphere of casual informality . . . a refreshing hospitality, old-fashioned in spirit, yet strikingly modern in manner . . . and individualized service which makes you a privileged guest.

The Neil House

"Across from Ohio's Capitol"

TOM A. SABREY, *Mgr.*

Pins and Keys by

Bascom Bros.

Intelligent, Attentive, Alive

to new designs for

Athletics, Gymnasium, Agriculture, Pharmacy, Education, Psychology, Entomology, Chemistry, Engineering, Industrial Arts, Optics, Medicine, Dentistry, Law.

Still at the Old Stand

Eleventh and High **Columbus, Ohio**

Service the world over!

TEXT BOOKS SOLD . . . BY MAIL EVERYWHERE

WRITE FOR PRICE LISTS

New price lists are published periodically to record our continually changing stock. Over a million volumes at all times. Write for Free Price List, mention subjects of interest.

NEW and used text and reference books have been sold in every part of the world by Long's Book Store. Used books are sold at an average saving of more than 25%. New books are also sold at a discount. Complete price lists are always available.

The exceptionally low prices and the unusual stock have established Long's growing, world-wide business. Books are also bought in every part of the world. Long's is truly an international book exchange specializing in text and reference books.

"The phenomenal growth of the UNIVERSITY of MANILA libraries was mainly due to the efficient, prompt, and economical services of the College Book Company. We heartily recommend the COLLEGE BOOK COMPANY, Columbus, Ohio, U.S.A." This is one example of unsolicited letters received from far off places.

LONG'S BOOK STORE

THE COLLEGE BOOK CO.

High Street at 15th Ave.
Columbus, Ohio

Established Since 1902

Your Printing

Why not have it done by

The Evans Printing Company

138 East Spring Street
COLUMBUS, OHIO

Telephone: ADams 8573

Save Money, Time and Worry

Block Floral Company

Just Around the Corner

No. 11 Sixteenth Avenue
WAlnut 1452
COLUMBUS, OHIO

Flowers shipped "Long Distance" successfully

You Will Like It
The Prices Are Right

AT

FRANCES MARTIN COFFEE SHOP

UN. 8568 **7 Chittenden Ave.**

On Chittenden around the corner from High

PLAY THIS YEAR AT

'Minerva Lake'

2955 Minerva Lake Road

Golf at Minerva Lake is Golf at its Best

PARTIES AT

THE SENECA HOTEL

NEVER GO WRONG

Broad at Grant

PI BETA PHI

Have people been leaving their gloves upstairs in the Pi Phi house again?

Our boy Cooper is rather at a loose end since Ginny took that Phi Gam pin.

By swan . . . Lesar!

And now that Marge Dressel is out of school we may have a chance at a part in Strollers.

And, honestly, we want to know: Who is the owner of that black and green roadster?

Montaldo's

146 EAST BROAD
COLUMBUS, OHIO

FROCKS GOWNS
COATS SUITS

Smart young fashions especially adapted for the tastefully dressed college girl.

BUCKEYE AWNINGS

Make the Home Complete

Canopies for Rent

The Buckeye Tent, Awning & Mfg. Co.

264-266-268 West Spruce Street
Columbus, Ohio

YOUR EQUIPMENT SPEAKS

What will you make it say about you?

Your Dealer Will Gladly Demonstrate

S. S. White Operating Equipment

Diamond Chair Equipment Unit and Operating Stool

Let us help you plan your office. We have rendered this service to your predecessors in the profession for many years, why not take advantage of the offer —it's free.

Albeit fine feathers do not necessarily make fine birds, or clothes the man, an impressive showing is a valuable asset. The environment into which you invite your patients, subtly tells whether or not you are progressive and successful.

There are three factors of prime importance in the success of a dental practice. The first can be considered as knowledge, skill, and experience; the second as personality; the third, environment. Knowledge and training should of course be the deciding factors in judging a dentist's ability.

Unfortunately these are too often judged last by patients. They estimate a man's ability first by his surroundings, then by his personality, his skill and training last. Fair or unfair, this method of mass approval is nevertheless a fact.

S. S. White Equipment will make your office a modern operating room. It is graceful, dignified, will impart the proper atmosphere, and give a uniformly dependable service. The Unit brings the automatically warmed sprays, the mouth and antrum lamps, cauteries, warm air syringe and cut-off with graduated air pressures, and thermal instruments, close to the field of operation for comfortable and efficient operating.

It will extend the limits of your services and certainly make your time mean more dollars for the hour.

The S. S. White Dental Mfg. Co.
211 South Twelfth Street
Philadelphia, Pa.

ONLY....

the modern equipment of our extensive galleries enables us to handle the immense volume of MAKIO photography without inconvenience or dissatisfaction to our regular customers or to the Seniors and organizations concerned, at a price far below that ordinarily charged.

▼

Baker Art Gallery

Complete College Supplies

- *Fountain Pens*
- *Note Books*
- *Typewriter Papers*
- *Spalding Athletic Goods*
- *Magazines*
- *Books*
- *Gifts*

When you ask for
Note Book Fillers
or Typewriter Paper
ask for the best—

- *Swan Linen*

or

- *Buckeye Bond*

Long's Book Store

Fifteenth Ave. and High Street

The Masque Shoppe
1396 N. High Street

Is now ready with a complete line of

Costumes, Wigs and
Novelties

and would appreciate an opportunity to serve you.

Walter English

Canned Foods
Specialists

FA. 2187

WM. WOODRUFF,
Representative

J. F. Oelgoetz Co.

Plumbing, Heating and
Ventilating

Quick Repair Service

OUR BUSINESS—SERVICE BUILT

LA. 4222 **3365 North High St.**

Compliments of

FRANKLIN
COFFEE
COMPANY

PRINTING

for every purpose, what-
ever that purpose may be!

for SORORITIES *and* FRATERNITIES

Invitations **Placards** **Visiting Cards**
Programs **Publications** **Tally Sheets**

In fact—Anything you may require

FOR THE BUSINESS OR PROFESSIONAL MAN

Printing that will reflect the personality of your business

A. E. Krauss Print Shop

30 East Broad Street **ADams 7654**

We still find old Sock-Eye Davis . . . whose former name was one quarter Davis but now he has arrived at being two-quarter Davis. We wonder what the outcome of this (the third quarter) will be.

Dick Smith lets George (Sleepy) Vincent take T. out occasionally . . . he says it's less expensive.

Drackett, the boy with the inferiority complex, sorta thought he was king of the Pi Phi house . . . but now that he is out of school we don't know.

Ferrall and Saxby go to the apartments occasionally . . . and we thought you didn't date, Ferrall. They take "Cupid" with them, when he's good.

Columbus Provision Company

Purveyors of the
CHOICEST MEATS ONLY

There is no substitute for Quality

323 South Fourth Street Columbus, Ohio
Telephone AD. 5955

When you recall your college days—you will always mention . . . .

HENNICK'S
AS THE PLACE OF "GET-TOGETHERS"

The place where you met your friends and discussed athletics, profs, fraternities, sororities and co-eds

"A VISIT TO THE CAMPUS MEANS A VISIT TO HENNICK'S"

Collegian Shop

SHOE REPAIR

Satisfaction Guaranteed

HAT CLEANING DRY CLEANING
SHINE

1904 North High St. UN. 0833

The Hamilton Coal Co.

Miners and Shippers

West Virginia Ohio Kentucky

COLUMBUS, OHIO

PHI GAMMA DELTA

Up Phi Gam Alley these guys have threatened to build a new house (especially during rushing) but keep the old one just to prove that they are the oldest fraternity on the campus.

Keevert and Allen, the would-be racketeers, are still selling blotters (blotto, you know, quite blotto).

Bill Diehl is back in school after his nervous breakdown. Curry is having one awful time with all the tramp athletes.

Say, whose girl is this, Zimmer?

Stoneman
Press
Printers

Columbus, Ohio

Service
Experience
Capacity

PART of the success of The Makio of 1932 is due to our uniformly excellent photography, prompt service, splendid workmanship and the many years of experience which has been built up during the time we have been doing the photography for the Makio.

Baker Art Gallery

The Makio

for a summary of the year

The Lantern

for day by day news

both publications are essential to the student who wants to keep up to date on Campus affairs both while in school and after graduation. To subscribe to the Lantern, call or write the Lantern Office located in the Journalism Building. Subscription rates $3 per year.

The Ohio State Lantern

published by the students of the School of Journalism

Compliments of

GEORGE E. SUCK

The Paint Man

Seventy-five Years of Successful Service

The E. E. Shedd Mercantile Company

Wholesale Grocers

227-231 N. Front Street **Columbus, Ohio**

UN. 9352 **2106 N. High St.**

NORTH'S

Cleaning - Pressing - Dyeing
and Repairing

EARL DENMAN COLUMBUS, OHIO

FINKLESTEIN

Pays Good Prices for
Old Clothes

COLUMBUS
BLANK BOOK
MFG. CO.

317 South High St. **Columbus, Ohio**

SACKETT

ELECTRICAL SUPPLIES
MACHINERY AND REPAIRS
MINE SUPPLIES

The Sackett Electric Company
162-164 North Third St. **Columbus, Ohio**

Tom Starker, Jr.

DRY CLEANING
AND
PRESSING

Your clothes are insured

2077 N. High St. **UN. 1196**

Call and Deliver Free

KAMPMANN

Costumes Wigs Scenery

A Rental Establishment for 62 Years
Modern Progressive Sanitary
Accurate Reasonable

KAMPMANN COSTUME WORKS
266 South High St. ADams 4355

The
J. J. Morgan Company
206 Gugle Bldg., Columbus, Ohio
ADams 3296

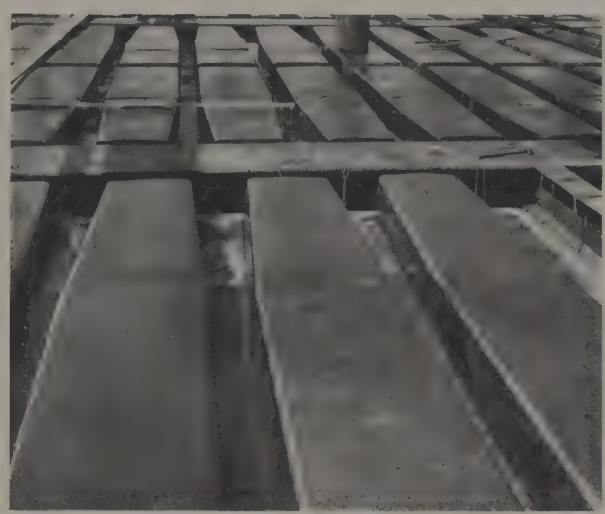

VOGAN SYSTEM OF
REMOVABLE STEEL FORMS
Reinforcing Bars and Other Steel Products

Owens
Riding
Academy

The finest of horses . . . your
safety and comfort insured.

Join the Gang

Spring - Riding - Owens

At the Fair Grounds

The 1932 MAKIO
is bound in a BurkArt *Cover*
PROCESSED

Whether a cover for a Year Book or a
Commercial Catalog, Burkhardt Book Bindings
represent the ultimate in craftsmanship

The Burkhardt Company
Larned at Second Detroit, Michigan

DELTA UPSILON

Now that peace has descended upon the campus after the Scarlet Mask affair Brown is receiving all condolences at the house on Sixteenth, also those three unfortunates whose pins were returned the same dark and stormy night by three disillusioned Kappas.

No wonder Vuchinich dates an independent gal . . . we don't blame him with this awful example before him.

Against almost overwhelming odds Matison and Keppler keep up that athletic tradition. If only Student Senate gave keys Gaal would qualify as the chapter key man.

The
Wendt-Bristol Company

51 E. State St.
(Grand Theatre Bldg.)

721 N. High St.
(Medical Science Bldg.)

Has two of the largest Ethical Retail Drug Stores in Central Ohio

STRICTLY DRUGS
HIGH GRADE BOX CANDIES
EXQUISITE TOILET ARTICLES
PHYSICIAN SUPPLIES
SICK ROOM SUPPLIES
PHYSICIANS' OFFICE EQUIPMENT

One of the largest Prescription Departments in Central Ohio

Trusses **Abdominal Supporters**
Elastic Hosiery

EXPERT FITTERS IN CHARGE

COSTUMES

and

Everything for Stage, Masquerade, Celebration, and Parade

EMILIE SULLIVAN STUDIOS

"The House of Excellence"
(conducted by O.S.U. Alumni)

52-54 East Rich St., Columbus, Ohio
Phone AD. 2931

As with an individual, so with a business establishment: you "are known by the company you keep." Among our patrons are Faculty Club of Ohio State University, Browning, Columbus Chamber of Commerce, George Washington Bi-centennial Commission, State of Ohio, the leading colleges, little theatres, and high schools of the entire Middle West, and notable private social occasions.

Pickerington Creamery

Manufacturers of

BUTTER

Distributors of

EGGS
POULTRY
CHEESE
AND
FOOD SPECIALTIES

Phone MA. 3258
100 East Goodale St. **Columbus, Ohio**

Clark's Bakery

BREAD

CAKES

PIES

Special Attention Given to Clubs, Sororities and Fraternities

1550 North High St.

Tel. UN. 5712

A CDX Dental X-Ray Unit
you will need one in your office

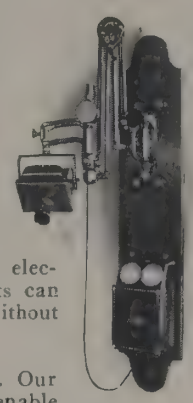

LEADERS in the dental profession have their own X-ray units. They find that making their own radiographs enables them to spend their time more profitably and speeds their work with greater efficiency and accuracy.

The fact that many of these leaders have chosen the CDX Dental X-Ray Unit evidences its superiority. The CDX Dental X-Ray Unit hangs suspended from the wall. It is 100% electrically safe. You and your patients can touch the CDX while in operation without any danger of shock.

And owning a CDX is not an expense. Our liberal monthly payment plan will enable you to pay each monthly installment from the revenues derived and still have a profit. In starting out you cannot afford to be without this important tool of your profession. Write for full information.

GENERAL ELECTRIC
X-RAY CORPORATION
2012 Jackson Boulevard Chicago, Ill., U.S.A.
FORMERLY VICTOR X-RAY CORPORATION

Compliments of

LOUIS LAKIN
TAILORING

16 East Broad **Columbus, Ohio**

The Columbus Serum Company

Manufacturers of

Anti-Hog Cholera Serum and Hog Cholera Virus

and Distributors of a Complete Line of

VETERINARY SUPPLIES

Sales to Veterinarians Only

M. J. Wallace, Arts, 1902, President
Dr. E. P. Maxwell, Vet. Med., 1915, Vice-Pres.
Dr. F. A. Lambert, Vet. Med., 1910, Sec.-Treas.

2025 South High Street
Columbus, Ohio

INDEX TO ADVERTISERS

A
A. B. C. Carpet Cleaning Co. 429
B
Baker Art Gallery 443, 448
Bascom Bros. 438
Bliss College 430
Block Floral Co. 440
Buckeye Tent, Awning & Mfg. Co. 441
Burkhardt Company, The 451
C
Chittenden Hotel 431
Claremont, The 435
Clark's Bakery 453
Collegian Shop 447
Columbus Blank Book Mfg. Co. 450
Columbus Hospital Supply Co. 433
Columbus Provision Co. 446
Columbus Serum Co., The 453
Columbus Tailoring Co. 436
Crawford—Tailor 432
D
Dayna Deré 431
Dublin Road Golf Club, The 424
E
English, Walter 445
Evans Printing Co., The 440
F
Finkelstein 450
Fleshman Studio 429
Foeller's Drugs 437
Fort Hayes Hotel 431
Franklin-American Laundry 429
Franklin Coffee Co. 445
G
General Electric 453
General Laundry Co., The 425
Grasselli Chemical Co., The 425
H
Hamilton Coal Co., The 447
Hamilton Milk Co. 426
Hann & Adair Printing Co., The 434
Hanna Paint Mfg. Co., The 429
Heer, F. J., Printing Co., The 437
Hennick's 446
Hilane Auto Service 431
Hill Tailoring Co. 427
Hiss Stamp Co., The 427
Howe Tailors 428
Huffman-Wolfe Co., The 425
I
Indian Springs Golf Course, The 433
K
Kaiser, Robert C. 428
Kampmann Costume Works 450
Kauffman-Lattimer Co., The 428
Krauss, A. E., Print Shop, The 445
L
Lakin, Louis 453
Lantern, The Ohio State 449
Lindy's Restaurant 431
Long's Book Store 439, 444
M
Markert's 424
Martin, Frances, Coffee Shop 440
Masque Shoppe, The 445
McClelland, C. P., Judge 428
Mendel, the Tailor 434
Mendolowitz Bros. 426
Mills Buffet 424
Minerva Lake 440
Montaldo's 441
Moores & Ross 436
Morgan, J. J., Company, The 451
N
Neil House, The 438
North's 450
O
Oelgoetz, J. F. Co. 445
Owens Riding Academy 451
P
Penn Transfer & Storage Co. 437
Phillips Printing Co., The 433
Pickerington Creamery 452
R
Ritter Dental Mfg. Co., Inc. 421
S
Sackett Electric Co., The 450
Schenck's 432
Schiff Company, The 428
Schreick's Photo Studio 436
Seneca Hotel, The 441
Service Engraving Co. 422
Shedd, E. E., Mercantile Co., The 450
Starker, Tom, Jr. 450
Stoneman Press 423, 447
Suck, George E. 450
Sullivan Studios 452
Sunday Creek Coal Co., The 437
T
Tice & Jeffers 424
W
Wendt-Bristol Co., The 452
White, S. S., Dental Mfg. Co. 442
Wilke's, R. 426

BOOK INDEX

A
Administration 21
Advertisements 421
Agricultural Student 77
Agriculture, College of 25
All-Ag Council 43
Alpha Chi Omega 345
Alpha Chi Rho 312
Alpha Chi Sigma 365
Alpha Delta Pi 341
Alpha Delta Theta 347
Alpha Epsilon Phi 342
Alpha Epsilon Pi 305
Alpha Gamma Rho 290
Alpha Gamma Sigma 373
Alpha Kappa Kappa 351
Alpha Mu Pi Omega 370
Alpha Phi 331
Alpha Phi Delta 311
Alpha Psi 355
Alpha Rho Chi 369
Alpha Sigma Alpha 344
Alpha Sigma Phi 293
Alpha Tau Omega 285
Alpha Xi Delta 333
Alpha Zeta 359
American Ceramic Society 400
American Dairy Science Association 401
American Society of Agricultural Engineers 402
American Society of Civil Engineers 403
American Society of Mechanical Engineers 404
Appreciation 419
Arts, College of 24
Arts Council 42
Athletic Board 209
B
Band 100
Baseball 231
Basketball 225
Beta Alpha Psi 357
Beta Gamma Sigma 378
Beta Kappa 319
Beta Phi Alpha 350
Beta Theta Pi 283
Board of Trustees 22
Brigade Prom 108
Browning Society 88
Bucket and Dipper 126
C
Campus Societies 399
Chi Delta Phi 386
Chimes 127
Chi Omega 334
Chi Phi 282
Class Officers 128
Coif 381
Commerce, College of 26
Council of Fraternity Presidents 276
D
Dairy Products Judging Team 111
Debate 79
Debate Teams 80
Delta Alpha Pi 307
Delta Chi 289
Delta Delta Delta 328
Delta Gamma 330
Delta Omicron 376
Delta Sigma Phi 302
Delta Sigma Pi 371
Delta Sigma Rho 379
Delta Tau Delta 287
Delta Theta Sigma 362
Delta Upsilon 291
Delta Zeta 329
Dentistry, College of 30
Director of Student Activities 46
E
Education, College of 27
Engineering, College of 28
Engineers' Council 44
F
Football 213
Four-H Club 405
Fraternity Affairs 37
Fraternities 275
Freshman Pan Hellenic Council 324
Freshman Handbook 78
Freshman Sports 253
G
Gamma Epsilon Pi 379
Gamma Eta Gamma 363
Gamma Phi Lambda 348
Gamma Sigma Delta 380
Girls' Athletics 267
Girls' Halls 413
Graduate School 29
H
Homecoming 102
Horticultural Society 406
I
Interfraternity Pledge Council 277
Intramurals 257
J
Journalism Council 45
Judging 109
Junior Prom 104
K
Kappa Alpha Theta 326
Kappa Delta 343
Kappa Delta Rho 309
Kappa Kappa Gamma 325
Kappa Kappa Psi 387
Kappa Phi 120
Kappa Sigma 288
Keramos 388
L
Lambda Chi Alpha 308
Lambda Omega 346
Lantern Staff 72
Law, College of 29
Livestock Judging Team 110
M
Mack Hall 414
Makio Staff 68
Medicine, College of 30
Men's Glee Club 96
Military 89
Minor Sports 245
Mortar Board 131
Music 95
N
Neil Hall 418
O
Ohio State Engineer 76
Ohio State Monthly 71
Ohio Union Board 38
Omega Tau Sigma 366
Omicron Alpha Zeta 117
Omicron Kappa Upsilon 381
Omicron Nu 389
Orchestra 99
Oxley Hall 415
P
Pershing Rifles 92
Pharmacy, College of 31
Phi Beta Delta 317
Phi Beta Kappa 382
Phi Chi 368
Phi Chi Delta 121
Phi Delta Chi 364
Phi Delta Epsilon 372
Phi Delta Theta 281
Phi Epsilon Pi 320
Phi Eta Sigma 390
Phi Gamma Delta 278
Phi Kappa 300
Phi Kappa Sigma 314
Phi Kappa Psi 279
Phi Kappa Tau 298
Phi Lambda Upsilon 383
Phi Mu 332
Phi Mu Delta 315
Phi Omega Pi 337
Phi Rho Sigma 367
Phi Sigma Delta 303
Phi Sigma Kappa 313
Phi Sigma Sigma 351
Phi Upsilon Omicron 391
Pi Beta Phi 327
Pi Kappa Alpha 297
Pi Kappa Phi 318
Pi Lambda Theta 392
Pi Mu Epsilon 384
Pi Tau Pi Sigma 90
Pomerene Board 39
Professionals 353
Professional Fraternity Council 354
Psi Omega 360
R
Religion 113
R.O.T.C. Instructoral Staff 93

BOOK INDEX (Continued)

S

Saddle and Sirloin....407
Scabbard and Blade.... 91
Scarlet Key....210
Scarlet Mask.... 86
Senior Officers....132
Seniors....129
Senior Y.M.C.A. Cabinet....115
Senior Prom....106
Sigma Alpha Epsilon....286
Sigma Alpha Mu....301
Sigma Alpha Sigma....375
Sigma Chi....280
Sigma Delta Chi....356
Sigma Delta Tau....338
Sigma Eta Chi....122
Sigma Gamma Epsilon....394
Sigma Kappa....336
Sigma Nu....284
Sigma Phi Beta....349
Sigma Phi Epsilon....292
Sigma Pi....294
Sigma Xi....385
Societies....101
Sororities....321
Sorority Presidents Council....323
Sphinx....130
St. Hilda's Hall....416
Strollers.... 84
Student Court.... 36
Student Government.... 33
Student Senate.... 34
Student Society of Industrial Engineers....408
Sun Dial.... 74
Swine Judging Team....110

T

Tau Beta Pi....395
Tau Delta Phi....316
Tau Kappa Epsilon....304
Tau Sigma Delta....396
Texnikoi....397
Theta Chi....306
Theta Kappa Phi....310
Theta Phi Alpha....335
Theta Sigma Phi....398
Theta Tau....374
Theta Upsilon....339
Theta Xi....299
Townshend Agricultural Education Society....409
Track....257
Triangle....295
Trianon....411

U

Underclasses....125
University Administration.... 23
University Grange....410

V

Varsity A....411
Varsity O....211
Veterinary Medicine, College of.... 31

W

Westminster Hall....417
Women's Glee Club.... 98
Women's Ohio.... 41
Women's Pan Hellenic....322
Women's Self Government Association.... 40

X

Xi Psi Phi....358

Y

Y.M.C.A....114
Y.W.C.A....118

Z

Zeta Beta Tau....296
Zeta Tau Alpha....340

PERSONAL INDEX

A

Abbott, Fred, 287
Abel, Abe, 104
Abel, Allen, 303
Abel, Carter, 309
Abele, William, 365
Abernethy, Elizabeth, 376
Abernethy, Roberta, 336
Abosch, Goldie, 418
Abramson, David, 319
Acebo, Jose, 133
Ackaman, James, 97
Adams, Clare, 418, 334
Adams, Dorothy, 414
Adams, Everett, 407, 405
Adcock, Helen, 133
Adkins, Dorothy, 392, 384
Adler, Leon, 74, 296, 258
Adler, Orville, 133, 45, 356
Adrian, Naomi, 133, 340
Adrian, William, 396, 211
Ahrens, Margaret, 417
Ahrens, Robert, 309
Aitken, Howard, 366
Alban, Harry, 133
Alban, Thomas, 306
Albaugh, Gaylord, 315
Albrecht, Paul, 318
Albyn, Everett, 302
Alesch, Charles, 394
Alexander, Arvin, 280
Alexander, Jeanette, 334
Allard, Frances, 133
Allardice, Elizabeth, 418
Allen, Charlotte, 327
Allen, Chester, 370, 302, 276
Allen, Edwin, 294
Allen, Frank, 302
Allen, Hilda, 133, 344
Allen, Mary, 333
Allen, Robert E., 97, 411
Allen, Robert M., 104, 278
Allen, Robert W., 97, 96
Allen, Roland, 379, 293
Allenbach, Theodore, 367
Alleshouse, Arthur, 404, 295
Alley, John, 367
Allis, Florence, 418
Allison, Adrian 400, 133, 388
Allison, Edward, 281
Allison, Howard, 361
Allyn, William, 286
Almy, Emory, 365, 315
Alspach, Denver, 401, 373
Alspaugh, Donald, 367
Alt, Beatrice, 414
Altenburg, Harriet, 345
Alter, Ray, 283
Althar, Edward, 403
Alvord, Merton, 133, 318
Alway, Lenore, 327
Ambrose, Doris, 415
Amburn, Hershel, 133, 286
Amiet, Edward, 319
Amos, Carroll, 384
Amrhein, Virginia, 329
Anderla, Anthony, 133, 396
Anderson, Dorothea, 414
Anderson, Frank, 281
Anderson, Harry, 409, 373
Anderson, Mary, 327
Anderson, Reynold, 282
Anderson, Robert, 278
Andres, Leo, 202, 355
Andrew, Margaret, 338
Andrus, Willard, 361
Angell, George, 369
Ansehl, Frances, 351
Ansley, W. Ronald, 286
Appel, Isadore, 211
Apple, Henry, 401
Arant, Herschel, 283
Arbaugh, Charles, 133
Arbaugh, Henry, 198
Arduser, Ruth, 334, 323
Argo, James, 133, 280
Ark, Horace, 403, 133
Armbrecht, George, 285
Armbruster, Edward, 288
Armishaw, William, 46, 297
Armogida, James, 311
Armbreck, John, 368
Armstrong, Dorothy, 328
Armstrong, James, 355
Armstrong, Jane, 325
Armstrong, Timothy, 283
Armstrong, Winifred, 326
Arnold, Carl, 359
Arnold, Charles, 384
Arnold, George, 300
Arnold, Herbert, 84, 44
Arnold, Norman, 409, 360
Arnold, Regina, 338, 322
Aronson, George, 317
Aronson, Gerald, 104, 320
Arps, George, 278
Arthur, Bertha, 346
Arthur, Leland, 283
Artman, Vernon, 74, 103, 292
Asch, Saul, 296
Aschinger, Margaret, 345
Ash, Betty, 329
Aschcraft, Derwin, 355
Asher, Betty, 338
Asher, Nial, 390
Ashmead, Harry, 384
Assenheimer, Clarence, 387
Atkinson, Annie, 313
Atkinson, Herbert, 209, 293
Atkinson, Wallace, 134, 396, 369, 276
Atwater, George, 292
Augenstein, Arthur, 401, 359
Augenstein, Oscar, 409, 359
Augspurger, Edwin, 409, 289, 211
Aukerman, Charles, 134
Ault, Marian, 134, 331, 322, 323
Aurilio, Anthony, 402, 311
Austin, Charles, 358, 277
Austin, Chester, 384
Austin, Edward, 360
Austin, Geraldine, 102, 134, 40, 131, 398, 336
Austin, Marvin, 361
Avey, Albert, 298, 304
Axx, Mildred, 134, 391, 389, 348

B

Babbitt, Ellen, 330, 322
Babbitt, Lyle, 134, 297
Babbs, Henry, 319
Babcox, Henry, 299
Bach, Ruth, 134, 346
Bachman, James, 134, 362, 211
Bachman, Ralph, 298
Bachman, Richard, 134, 363, 285
Bachman, Thomas, 134, 280
Bachtel, David, 290
Bachtel, Ralph, 401, 362
Backley, Benedict, 361
Baclawski, Arthur, 396
Bacon, Roger, 404, 134
Badertscher, Edwin, 367
Baer, Caroline, 418, 393
Bahler, Kenneth, 390
Bailey, Harold, 402, 408, 134, 395
Bailey, Josephine, 134, 347
Bailey, Mary, 416, 326
Bailey, Seymour, 117, 134
Bair, James, 135
Baird, Florence, 135, 418
Baird, Thelma, 349
Baird, William, 283
Baisler, Walter, 401, 135
Baker, Barbara, 416, 345
Baker, Bertha, 389
Baker, John, 278
Baker, Julius, 400
Baker, Madonna, 204
Baker, Richard, 369
Baker, Rollo, 367
Balacaier, Barbara, 418
Baldenhofer, Ralph, 404
Baldi, Temple, 368
Baldwin, Charles, 361
Baldwin, Louis, 288
Baldwin, Orville, 368
Ball, James, 279
Ball, Olen, 368
Ballard, Mary, 414, 325
Ballenger, Victor, 293
Balliet, Wayne, 409
Balliet, W. Wayne, 402, 135
Balter, Josephine, 327
Balsizer, Kenneth, 400
Balter, Minnie, 418, 351
Balthaser, Harry, 359
Baltzell, Frederick, 97
Bam, Hardel, 211
Bambach, Karl, 284
Bame, Eloise, 120, 417
Bames, Karl, 371
Bamforth, Frederic, 384
Bancroft, Clara, 348
Bancroft, John, 390, 319
Bane, Russell, 367
Banta, Dorothy, 331
Barber, Clarence, 400, 285
Barber, Frederick, 91, 374
Barber, Harry, 135, 294
Barch, Charles, 96
Barch Hazel, 135, 341
Barcroft, John, 45, 356
Bard, Richard, 135
Barden, Roderick, 402, 359
Bareis, Grace, 394
Barlow, Florence, 418, 340
Barlow, George, 286
Barnard, George, 319
Barnard, Jack, 403
Barnebey, Herbert, 285
Barnes, Charles, 355
Barnes, Charles T., 211, 278
Barnes, Edwin, 201, 366
Barnes, Harold, 364
Barnes, Lowell, 405
Barnes, Stanley, 374
Barnes, William, 360
Barnett, Alvin, 200, 303
Barnett, Selma, 414
Barney, Dwight, 302
Barnhart, Morris, 297
Barnhart, Wilma, 329
Baron, Dena, 351
Baron, Harold, 301, 276
Barr, Mary, 412, 135
Barr, Mildred, 417
Barre, Robert, 405, 409, 135, 359
Barres, Walter, 294
Barrett, Elmer, 403
Barrett, George, 390, 359
Barricklow, Carol, 78, 393, 326
Barricklow, Victor, 128, 288
Barrow, Wayne, 135
Barrows, Arthur, 96, 258
Barrows, William, 384
Bartgis, Irma, 343
Bartha, Lauretta, 135
Barthlow, Janet, 135, 333, 323
Barthlow, Martha, 333
Bartoe, Willard, 307
Barton, Mary, 339
Basch, Maryleone, 135
Bash, Florence, 135
Baskin, Martha, 418
Batchelder, Ray, 202, 355
Bate, Roger, 359
Bates, Morgan, 202, 288
Bates, Virginia, 389
Batsch, Henry, 367
Batten, William, 130, 136, 378, 279, 276
Batterson, John, 96, 286
Battles, Roy, 117
Bauer, Roland, 136
Bauermeister, Margaret, 347
Baughman, Doris, 415, 393, 329
Baum, Harvey, 290
Baum, Mary, 418
Baumann, Suzanne, 327
Baumer, Herbert, 369
Baumgardner, Christine, 414
Baumgardner, Mary, 418
Baumgarten, Gene, 289
Baumgartner, Carl, 232, 211, 215
Baumgartner, Myron, 136
Bauter, Robert, 105, 286
Baxa, James, 374
Baxter, Earl, 367
Bayer, Elmer, 294
Bayer, Phyllis, 136, 345
Bayer, Ralph, 293
Bayless, Augustus, 365
Bazler, Carroll, 136
Baird, Beverly, 417
Beach, Frank, 359, 289
Beal, Annabelle, 414
Beal, Martha, 414, 391
Beall, Thelma, 389
Beals, Paul, 404, 408
Beam, Lenna, 417
Beaman, Robert, 287
Bear, N. Robert, 402
Beard, F., 298
Beard, Richard, 210, 276
Beard, Stark, 359
Beardsley, Ella, 414
Beatty, Harry, 384
Beatty, Hugh, 361
Beaugard, Betty, 324
Bebb, Robert, 284
Becher, Ralph, 366
Bechtol, Lauren, 202
Bechtol, Todd, 128, 292, 277
Bechley, Robert, 362
Beck, Rose, 136, 414
Beck, William, 411
Becker, Thelma, 418
Beckett, Dorothy, 136, 417
Beckley, Robert, 401
Beckman, Theodore, 378
Beckwith, Elizabeth, 417
Bedford, Fred, 283
Bee, Dale, 405, 402, 409
Bee, Mary, 333
Beebe, John, 390
Beecher, Walter, 292
Beede, Ralph, 367
Beery, Clyde, 282, 241, 211
Beeseacher, Lester, 368
Beetham, Rupert, 130, 314, 211
Behrens, Ivalee, 392
Beihler, Raymond, 295
Beitler, Samuel, 384, 395
Beitner, William, 304
Bejeck, Raymond, 373
Belden, Maurice, 366
Belinky, Morris, 372
Bell, A. Gertrude, 136
Bell, Ben, 198
Bell, Flora, 40, 414
Bell, Viola, 392
Bell, Virginia, 414, 337
Bell, William M., 136, 211, 215
Bell, William S., 308
Benbow, Ellen, 136, 339
Benbow, Margaret, 341
Bender, Jack, 366
Bender, Martin, 91
Bender, Ralph, 409, 359
Benedict, James, 284
Benis, Joe, 296, 260, 211, 215
Benjamin, Robert, 296
Bennett, Donald, 297
Bennett, Fletcher, 284
Bennett, Lawrence, 363
Bennett, Lloyd, 136
Bennett, Dorothy, 393
Bennett, William A., 284
Bennett, William J., 136, 292
Benninghofen, John, 287, 277
Benson, Casper, 370, 314
Benson, Richard, 136
Benton, Francis, 76, 283
Bentz, Howard, 408
Berens, Wray, 200
Berg, James, 280
Berger, Pearl, 338
Berger, Robert, 258
Berger, Seymour, 310
Berlien, Frank, 378
Berliner, Ethel, 351
Berman, Benjamin, 317
Berman, Milton, 317
Bernhard, Harold, 409
Bernhard, Joel, 360
Bernstein, Bernard, 372
Berry, Clyde, 276
Berry, Alan, 198, 360
Berry, Dorral, 278
Berry, George, 279
Berry, I. Nadine, 325
Berry, Jane, 325
Berry, Maynard, 362
Berry, Willard, 394
Bessey, Charles, 404
Bessey, Evelyn, 337
Bessey, Kenneth, 102, 288
Best, Lawrence, 362

Betts, Miriam, 136
Be Vier, Lawrence, 403, 137, 292
Be Vier, Wealtha, 137
Beyer, William, 282, 258
Berry, Virginia, 334
Bibber, Harold, 306
Bibler, Darrel, 368
Biddle, Lois, 209
Biefeld, Lawrence, 319
Biehler, Raymond, 384
Bigelow, Leslie, 367
Billings, Edward, 76, 404, 397, 295
Billingsley, Bernice, 204
Biddle, Lawrence, 294
Billman, Dorothy, 415
Billstein, Milton, 296
Billstein, Sanford, 303
Binder, Beatrice, 333
Binen, George, 320
Binnig, Judson, 355
Binns, Lois, 122
Binzer, Isadore, 372
Bird, Mary, 393
Bisbee, Arthur, 286, 211
Bischoff, Margaret, 418
Bischoff, Norman, 200
Bishop, Charles, 370
Bishop, LeRoy, 288
Bitzer, Catherine, 416
Bitzer, Sarah, 120
Black, Clifford, 359
Black, Ed, 302
Black, Frances, 78, 341
Black, Gladys, 418, 340
Black, James, 370
Black, John, 132, 378, 251, 137, 239, 211
Black Onabel, 120
Black, Richard, 37, 297
Blackman, Charles, 359
Blackmore, Anne, 386, 343
Blackmore, Mary, 39
Blackstone, Geneva, 77, 405, 410
Blackstone, Herbert, 407, 290
Blackwood, Mary, 418
Blair, R., 210
Blair, William, 103, 292
Blake, Helen, 416, 350
Blake, Jean, 327
Blake, Robert, 282
Blanchard, James, 364
Blank, Byron, 368
Blank, Harry, 96
Blasberg, Everett, 211
Blatt, Joseph, 296
Blauser, Israel, 359
Blair, Alexander, 306
Blackmore, Betty, 343
Blickle, Joseph, 402
Block, Herman, 42, 305
Bloom, Bertha, 351
Bloomberg, Edward, 104, 301
Bloor, William, 126, 289, 211
Blosser, Lois, 414
Blower, J. Elbert, 304
Blue, Robert, 281
Blum, Eleanor, 342
Blumberg, Henry, 384
Blume, Paul, 137, 292
Blumenstein, Irving, 301
Bobb, Margaret, 326
Bobrof, Sadye, 137
Bobrow, Ruth, 338
Bock, Mary, 137, 347
Bock, Richard, 310
Bock, William, 292
Bodfish, Frances, 104, 334, 327
Bodmer, Fred, 280
Boehler, Joseph, 300
Boesel, Kenneth, 286
Boesel, Marion, 328
Boeshaar, Gilbert, 364
Bolander, Karl, 396
Bogart, Betty, 347
Bohl, Howard, 290
Bohlender, George, 361
Boileau, Thornton, 361, 293
Bole, George, 302
Bolin, Ada, 105, 328
Bolin, Roberta, 77, 328
Boller, Raymond, 363
Bolling, George, 253
Bolon, Dallas, 357
Boltz, Thomas, 287
Bonbright, Daniel, 319, 277
Bond, Ralph, 394
Bond, Virginia, 327
Bone, Helen, 349
Bone, Hugh, 283
Bone, William, 308
Bonn, George, 277
Bonnar, James, 306
Bonnell, George, 37, 251, 279
Bonnot, Paul, 310
Booker, Grace, 137
Boone, Mary, 205
Boord, Cecil, 365
Boose, Joan, 328
Borchert, Joseph, 285
Bordine, Warren, 96
Boring, Herbert, 357
Borland, Sherwood, 241
Born, C. Edward, 282
Born, Harry, 281
Born, Mary, 127, 333
Borsos, Helen, 414, 348
Borst, Harold, 359
Boswell, Anna, 336
Bott, Kenneth, 137, 288
Bottenhorn, Irwin, 370, 360
Botteron, Gilbert, 371
Boucher, Carl, 360
Boucher, Helen, 327
Bough, Clifford, 404, 137, 281
Bovie, Jane, 416
Bowen, Stella, 137, 339
Bowers, Arthur, 295
Bowers, Mrs. Blanche, 389
Bowers, Carl, 277
Bowers, Cary, 309
Bowers, Donald, 361
Bowers, Edison, 379
Bowers, Willis, 280
Bowlus, Henry, 137
Bown, Helen, 126
Bowser, Clyde, 403, 137, 302
Bowyer, Evelyn, 341
Boyd, Dorothy, 347
Boyd, Gerald, 283
Boyd, Helen, 336
Boyd, James, 395
Boyer, Ellen, 98
Boyer, George, 362
Boyer, Willard, 276
Boyles, Robert, 137
Boynton, Fred, 362
Boynton, Joseph, 91, 402, 137, 362
Bradfield, Helen, 138, 398
Bradford, G. Kenneth, 138, 308
Bradford, Joseph, 369
Bradwell, Cyril, 400, 138
Brady, Catherine, 327
Brailly, Erma, 418, 335
Brailly, Laura, 335
Brake, Edgar, 404
Brand, Charlotte, 414, 345
Brandon, Glen, 366
Brandt, Helen, 347
Brannan, Roxanna, 138, 415, 391, 389
Branson, Edwin, 371
Brant, Arthur, 288
Brant, Dorothy, 418
Brashear, Alton, 198, 360
Braun, Dorothy, 138, 332
Braun, Walter, 365
Bravo, Charlotte, 418
Bremner, Elizabeth, 417
Brennan, Catherine, 138
Brenner, Ivan, 404
Brenner, Rose, 418
Bretthauer, Myron, 138
Bretz, Edwin, 315, 277
Bretz, Forrest, 304
Bretz, Lewis, 315
Brewer, Helen, 334
Brichford, Alva, 406, 373
Briegel, Dorris, 210
Briggs, Robert, 278
Bright, Robert, 286
Brightman, Tyler, 408
Brill, Charles, 260
Brim, Robert, 359
Brisker, Eleanor, 342
Bristow, Kathleen, 397
Brittingham, Harry, 295
Brock, Florence, 335
Brocker, Charles, 211
Briggs, William, 280
Broeker, Charles, 370
Brockschmidt, John, 138, 43, 362, 401
Brodbeck, Helen, 341
Brodt, Richard, 293
Broesamle, Kenneth, 358
Brokaw, Charles, 363
Bromm, George, 312
Bronsky, Amy, 392, 332
Bronson, Edward, 105
Brooks, Foster, 384
Brooks, Howard, 291
Brooks, James, 369
Brooks, Ralph, 405, 409, 43, 373
Broughton, Edward, 287, 258
Brown, Selma, 342
Brown, Arthur, 368
Brown, Aubrey, 393
Brooks, Harold, 276
Brown, Clarence, 364
Brown, Elizabeth K., 328, 324
Brown, Elizabeth L., 138, 417, 329
Brown, Gordon, 284
Brown, Harold, 294
Brown, Helen, 336
Brown, Henry, 304
Brown, Herbert, 104, 217, 211
Brown, Herberta, 414
Brown, Howard, 406, 373
Brown, John A., 306, 226, 276
Brown, John Q., 211
Brown, Kathryn, 336, 324
Brown, Leslie, 290
Brown, Lillian, 418
Brown, Mark, 291
Brown, Mary, 416, 25
Brown, Mary E., 40
Brown, Mary I., 333
Brown, Robert F., 368, 298
Brown, Robert R., 364, 211
Brown, Russell, 86, 291
Brown, William R., 211
Brown, William S., 138
Brown, Wilton, 400, 365
Brownfield, William, 362
Brownlee, Herbert, 294
Brownstead, Ernest, 91, 408
Brubaker, Lawrence, 359
Bruce, Robert, 283
Bruce, Robley, 283
Bruckman, Walter, 298
Bruder, Gustav, 387
Brumbaugh, Joseph, 204, 367
Brumelle, Kenneth, 138
Brumley, Donald, 361
Brumley, Joseph, 306
Brumley, Oscar, 390, 366
Brumm, Paul, 390, 286
Brunk, Wilfred, 358, 293
Brunner, John, 90
Bruns, William, 314
Bryan, Fulton, 308
Brunner, Daniel, 370
Bryant, David, 97
Bryant, John, 297
Bryant, Vincent, 44
Buchanan, Stephen, 138, 304
Bucher, William, 403
Bucher, Paul, 395
Buchheit, Earle, 279
Buchholz, Otto, 360
Buckland, Floyd, 138
Buckley, John, 408, 138, 374
Budd, Raymond, 139, 384
Buehler, Richard, 401, 373
Buehrer, Alice, 139, 345
Buell, Robert, 288
Buemi, Anthony, 404
Buffington, Milton, 216, 363
Bugbee, Earl, 139
Bugbee, Elizabeth, 121
Bullock, Donald, 370
Bullock, Ruth, 325, 139, 323
Burbacher, Charles, 361
Burbacher, Martha, 325
Burger, Pearl, 418
Burgwald, Louis, 401
Burk, Carl, 139, 371
Burkett, Alice, 139
Burkett, Harry, 286
Burkey, Harold, 292
Burkey, Roland, 292
Burkey, Ruth, 392
Bumer, Charles, 288
Burlingame, Howard, 400, 365, 276
Burlingame, William, 374
Burnham, John, 364
Burnham, Walter, 378, 357, 315
Burns, Bryson, 96
Burns, Joseph, 139, 394
Burns, Lawrence, 310
Burns, Margaret, 333
Burns, Ruth, 333
Burnstine, Marcus, 301
Burr, Myra, 327
Burrage, Elizabeth, 414, 343
Burrows, Lucile, 121
Burrows, William, 284
Burtchin, Edna, 418
Burton, Basil, 280
Busching, Carl, 302
Busey, Betty, 326
Bush, Dorothy, 331
Bush, Laurens, 384
Burney, Leo, 316
Butler, Dorothy, 349
Butz, Harrison, 366
Buxbaum, Sidney, 303
Bye, Ruth, 417
Byerly, Milton, 139
Byers, Prudence, 341
Byrne, John, 395
Byle, Mac, 289
C
Cain, Dema, 333
Cain, Ralph, 139, 371, 276
Caldwell, Frank, 299, 395
Caldwell, John, 290
Calhoun, Robert, 210, 139, 359, 211
Calhoun, Robert, 96, 409, 297
Calkins, Jean, 418, 327
Callahan, Charles, 378, 308
Callahan, Regis, 358
Callaway, Lois, 327
Callaway, Winifred, 40, 414, 327
Callif, Lillian, 398
Calloway, Lois, 416
Calvert, Annabel, 139
Cameron, R. Douglas, 139
Cammerer, Herbert, 278
Cammerer, Ruth, 139, 330
Camp, Capt. Howard, 315
Campbell, Doris, 326
Campbell, George, 283
Campbell, James J., 396
Campbell, James K., 139, 395
Campbell, John, 90
Campbell, Kathryn, 355
Campbell, Marjorie, 140, 396, 333
Campbell, Myron, 371
Campbell, Robert, 407, 373
Cannon, Margaret, 327
Capen, Harold, 284
Caplan, Emanuel, 198
Caplan, Frances, 418
Caplan, Leslie, 305
Capretta, John, 140
Caravona, Dominic, 311
Carey, Evelyn, 414
Caris, Vaughn, 384
Carlson, Fred, 292
Carlson, Lloyd, 292
Caner, Lloyd, 306
Carman, J. Ernest, 394
Carmine, Dale, 96
Carnahan, William, 368, 282
Carnes, Sidney, 356
Carpenter, Charles D., 284
Carpenter, Charles T., 96
Carpenter, Jacquelin, 140
Carr, Clifford, 307
Carr, Marybelle, 393, 327
Carr, Robert, 91, 140
Carran, Eleanor, 332
Carrell, James, 402, 140, 362
Carroll, Elisabeth, 327
Carroll, George, 314
Carroll, Henry E., 410, 140, 288
Carroll, Henry F., 402, 395
Carroll, William, 128, 283, 211, 216
Carruthers, John, 400, 284
Carson, James, 370
Carter, Clyde, 390
Carrodi, William, 283
Carter, Olen, 403, 140, 299
Gary, Helen, 140, 417
Casey, William, 284
Cashner, F., 140, 315
Cassil, Robert, 140, 308
Castle, Harry, 140
Castleman, Frank, 238
Castleman, Marie, 343
Casto, Glenn, 358
Castor, Marylee, 505
Caudill, Claire, 327
Caudill, Mary, 140, 327
Caulkins, Mildred, 140, 339
Cavanaugh, Max, 359
Cavanaugh, Paul, 280
Cayford, James, 400, 365
Cecil, Paul, 400, 44, 365
Castle, Marion, 302
Cerasa, Nunzio, 311
Chadwick, Lewis, 359, 318
Chadwick, Thomas, 365
Chaffee, Deforest, 294
Chafin, Lily, 417, 391
Chalfie, Samuel, 210, 301
Chalker, Everett, 368
Chambers, Cecil, 411, 140, 387
Chambers, Edwin, 404, 141, 295
Chambers, William, 279
Chamblin, George, 200
Chapman, Byron, 96
Chapman, Edna, 418, 325
Chapman, Edward, 282
Chapman, Jack, 285
Chapman, M., 141, 45, 356
Chapman, Robert, 278
Chapman, Vivian, 121, 141, 417
Chapsky, Ben, 372
Charis, Charles, 211
Charles, Donald, 401
Charlton, Paul, 367
Charters, Aileen, 333
Chase, Vaughn, 284
Chayka, Anna, 415
Chazen, Abe, 198
Cheney, Marian, 415
Chenoweth, Betty, 330
Cherry, William, 283
Cherubini, Dante, 141
Chevraux, Robert, 280
Chilcote, Joseph, 141
Child, James, 279
Childs, Dorothy, 141
Cholfin, Mollie, 417
Chrisman, G. Maxine, 141
Christenson, Agnes, 414, 334
Christ, Howard, 290
Christie, William, 358
Chubb, Charles, 395, 369
Chubb, Charles, 278
Chubb, Ellen, 393, 326
Chubb, Lewis, 278
Chubbuck, Florence, 392
Chudakoff, Eli, 320
Churchill, Stephen, 370
Churchward, Ross, 387, 373
Cianconi, Nelson, 404, 141
Ciralsky, Milton, 141
Claar, Edward, 97, 96, 279
Clark, Earl, 97, 96
Clark, Edgar, 394, 395
Clark, Hugh, 314
Clark, Kathryn, 131, 141, 132, 326
Clark, Lawrence, 96, 381
Clark, Norman, 319
Clark, Paul, 297, 211
Clark, Thomas, 285
Clay, Margaret, 121, 391
Claypoole, Elmer, 45, 286
Claypoole, Kenneth, 286
Claypoole, Virginia, 417, 326
Cleland, Lee, 402, 141, 43
Clements, Irven, 141, 315
Clickenger, Ellen, 333
Clifton, John, 368
Climo, Henry, 96
Cline, James, 77
Close, August, 360
Close, William, 358
Clawson, Alex, 316
Clymer, Margaret, 328
Clymer, Merrill, 293
Cobb, Charles, 141
Cobb, Delmar, 401
Cobb, Samuel, 411, 282
Cochran, Charles, 287
Cochran, Earl, 298
Cochran, Kenneth, 141, 216, 211
Cochran, Mary, 329
Cochran, Philip, 105, 286
Cockins, Edith, 326
Coddington, Edwin, 403
Coe, Mary, 341
Coffey, Joel, 77, 407, 359
Coffman, Dorothy, 142, 334
Clum, Juliana, 346
Cohen, Daniel, 401
Cohen, Edythe, 418, 393, 342
Cohen, Franklin, 320
Cohen, Ida, 342, 418
Cohen, Jacob, 372
Cohen, Tressa, 142, 338
Cohn, Arnold, 316
Cohn, Benjamin, 142
Cohn, Eleanor, 412, 131, 142, 418
Cohn, Manning, 372
Colburn, Robert, 294, 228
Cole, Cyrille, 418, 342
Cole, Eleanor, 393
Cole, Helen, 142
Cole, John, 142, 44, 395, 374
Cole, Maxine, 393
Cole, Ralph, 298
Cole, Virginia, 418
Cole, W. Storrs, 394
Coleman, Ervin, 91, 142
Coleman, Ethel, 345
Coleman, Paul, 291
Coleman, Robert, 278
Colker, Rhea, 418, 342
Collicott, Lydia, 325
Collier, Edwin, 289
Collier, George, 363
Collier, James, 202, 366
Collins, Anna, 376, 330
Collins, George, 361
Collins, Harriett, 398
Collins, James, 360
Collins, John, 366
Collins, Robert, 293
Collins, William, 403, 142
Collopy, Francis, 200
Colucci, Frank, 370, 286
Come, Carroll, 400
Condon, Jack, 142, 281
Condon, John, 232
Conard, Virginia, 417
Connor, Iona, 331
Connors, Francis, 306, 211
Conrad, Frederick, 282, 229, 216, 211
Constance, Eldon, 400, 91, 388, 365
Constant, Dorothy, 120, 417
Converse, Charles, 373
Converse, Donald, 297, 286
Converse, Dorothy, 120, 391, 375
Converse, Dorothy J., 142
Conway, Byron, 367
Cook, Donald, 297
Conrad, Kuehn, 367
Cook, Frank, 365
Cook, Helen, 329
Cook, Kenneth, 368, 319
Cook, Lynn, 283
Cook, Rowena, 418, 343
Cook, Russell, 297
Cook, Ruth, 104, 418
Cook, Thomas, 369
Cook, William, 96
Coombs, Alben, 370
Coon, Ada, 376
Coons, Jacob, 370
Coons, Mordaunt, 283, 211
Cooper, Charles, 74, 304
Cooper, Colleen, 416
Cooper, Gilbert, 373
Cooper, Harry, 400, 289
Cooper, Julia, 414
Cooper, L. Virginia, 324
Cooper, Ruth, 331
Cooper, Wilbur, 404
Copeland, Jack, 314
Cooper, Virginia, 340
Copp, Lowell, 283
Corcoran, Joseph, 142, 371
Cordell, Harry, 306
Cordell, Vernon, 91, 142
Corder, Mary, 414, 348
Corley, John, 318
Cornelius, Evelyn, 105, 328
Correll, Earl, 390
Corsatea, Ovidius, 142, 315
Cotter, Robert, 310

Cottier, Howard, 410, 142
Cotton, Charles, 309
Cotton, Jack, 384
Cottrell, D. Neola, 122, 376
Cottrell, Harvey, 360
Coulson, Austin, 304
Counts, Richard, 143
Courtemanch, Edgar, 306, 271
Coseo, Mildred, 349
Courtright, Thurman, 299
Covey, Wayne, 404
Cowden, Arthur, 373
Cowdrey, Charles, 313
Cowgill, Lewis, 117, 411
Cowgill, Wilmer, 292
Cox, Danford, 96
Cox, George, 258
Cox, James, 292
Cox, John, 281
Cox, Melvin, 297
Coy, Orville, 294
Crabbs, Gordon, 298
Crabtree, Emma, 143
Crafts, Arthur, 279
Craig, Ernest, 143, 395, 394, 300
Craig, William, 370
Crall, George, 77
Craig, Ralph, 304
Cram, Margaret, 142
Cramer, Carl, 281, 217, 211
Cramer, Chester, 370
Cramer, Henry, 302
Cramer, Ralph, 365
Crane, George, 359
Crane, Robert, 309
Craney, Edward, 289
Crater, Elizabeth, 142, 336
Crater, Mary, 327
Craven, Emma, 393
Craven, Eunice, 121
Crawfis, Ewing, 411
Crawford, Marion, 332
Cray, Raymond, 359
Creamer, David, 361
Creamer, Dwight, 78, 281
Crebs, Frederick, 404, 387
Crebs, Harriet, 327
Cremer, Martin, 305
Creviston, Mary, 414
Crew, Maxine, 414
Crifasi, Joseph, 143
Crihfield, Julius, 143, 280
Criqui, Francis, 310
Cramer, William, 290
Cray, Otto, 362
Creep, Manov, 143
Crist, Charles, 373
Crocker, Martha, 327
Crockett, Alfred, 292
Crockett, Ruth, 143
Cromer, Grace, 418, 327
Cromley, Curtis, 290
Crommer, Wilma, 143, 40, 339
Cron, Robert, 278
Crone, Charles, 314
Crooks, Lois, 410
Crooks, Ralph, 143, 405, 409, 43, 359, 410, 276
Crossley, Robert, 348
Crow, Clarence, 276
Crow, Harold, 360
Crouch, Margryt, 415
Crowley, Alan, 118, 289, 276
Crowley, Robert, 283
Croy, Henry, 373
Croysdale, Walter, 292
Crumley, Bernice, 333
Cubbage, Clare, 400
Cukerbaum, Alfred, 372
Culbertson, Constance, 121, 417
Csutoros, Frank, 292
Culler, Rexford, 299
Culter, Alice, 343
Cummings, Dorothy, 334
Cummings, Hiram, 143
Curless, Irene, 120, 143, 417
Curran, Charles, 310
Currier, Herbert, 144, 387
Currin, Edward, 289
Curry, Augustus, 306
Curry, Robert, 42, 368, 258, 278
Curry, Ronald, 306
Curran, Edward, 277
Cucattilo, Theo., 303
Cutler, Robert, 395, 278
Cutright, Theodore, 367

D

Daenitz, Doris, 418, 332
Dailey, Ralph, 405
Dally, Sybil, 144, 327
Daly, Saul, 317
D'Amore, Adanto, 211
Damuth, J. Donald, 198, 360
Danford, Dorothy, 345
Danford, Richard, 299
Dameron, Kenneth, 283
Davies, Boyd, 96
Davinson, Frank, 293
Darby, Jack, 310
Daugherty, Carrie, 121
Daughters, Betty, 393
Daum, Conrad, 144, 319
D'Aurora, Anthony, 311
David, Carolyn, 418
David, Sidney, 296
Davidorf, Martin, 317
Davidson, Horace, 361
Davidson, J. La Vere, 313
Davidson, James, 144, 295
Davidson, Kenneth, 291
Davidson, Laura, 376
Davidson, Margaret, 334
Davidson, Ralph, 211
Davidson, William, 374
Davies, Howard, 291
Davies, Jack, 291
Davies, Janet, 122
Davies, John, 200, 291
Davies, Morgan, 370, 293
Davies, William, 144, 294
Davis, Agnes, 348
Davis, Betsy, 343
Davis, Bruce, 104, 46, 291
Davis, Bryan, 91, 279
Davis, Carlos, 343
Davis, Charles, 144
Davis, Alice, 286
Davis, Bertha, 346
Davis, Francis, 361
Davis, Howard, 299
Davis, Jack, 277
Davis, Jane, 122, 393
Davis, Martha, 326
Davis, Mary, 45
Davis, Mary, 375
Davis, Ralph C., 210, 292
Davis, Ralph M., 278
Davis, Glenn, 304
Davis, Ruth, 121
Davis, Sara, 340
Davis, Thomas, 314
Davis, Walter, 363
Davison, James, 355
Davisson, Julia, 144, 327, 323
Dawson, David, 384
Dawson, Harold, 404, 295
Day, Jack, 289
Day, Jesse, 390, 365
Day, Mary, 122, 412, 144
Day, Robert L., 309
Day, Robert W., 366
Day, William, 91, 299
Dayton, Virginia, 386, 144, 398, 345, 322
Deadman, Carl, 281
Dean, Thelma, 414, 334
DeBolt, Edna, 363
DeCapite, Anita, 418
Deckard, Betty, 330
Decker, Herbert, 103, 130, 210, 144, 285, 211
Davis, William, 285
Deeds, Carl, 211
Deeg, Richard, 144, 291
Deibel, Viola, 145
Deinlein, Mary, 335
Deinlein, Rosina, 335, 322
Deishley, Charles, 387
Deitch, Herman, 305
Delaplane, George, 355
DeLeese, August, 144, 308
Delich, Peter, 308, 217, 211
DeLong, Dwight, 362, 307
Delor, Camille, 361
Delzell, Eileen, 339
Demarest, Margaret, 121
Demboski, Henry, 211
de Melker, Bert, 239
Deming, Willis, 37, 241
Demorest, Dana, 365
DeMuth, Forder, 361
Denbrock, Virginia, 132, 144, 327, 322
Denn, Paul, 281
Denne, Silas, 304
Denney, Joseph, 279
Dennis, Malaven, 144
Dennison, Carl, 126, 279, 211
Denton, Florence, 379
Deppler, Kenneth, 364
Derrer, Charles, 400
Derry, Robert, 297
Detling, Glenn, 363
Dettre, Elizabeth, 345
Deubrock, Virginia, 40
Deutchman, Hyman, 211
Devaney, Jane, 40, 393, 330
DeVine, Walter, 145, 293
Dew, George, 77, 401, 390
DeWess, Lawrence, 365
Dewey, Charles, 96, 292
DeWitt, Margaret, 344
Deyo, Sara, 359, 323
Dice, Charles, 378, 304
DiCicco, Dominic 403
Dick, Earl, 145, 295
Dick, Evelyn, 145
Dick, John, 145
Dicke, Vernon, 401, 405
Dicken, Dorothy, 393
Dickerson, Anna, 328
Dickerson, Harold, 77, 406, 145, 290
Dickerson, Vera, 145
Diday, Mary, 415
Didelius, William, 363
Diefenbacher, Stanley, 409, 145
Dewerth, Adolph, 292
Diehl, Herman, 404, 195, 284
Diehl, Roberta, 145, 328, 322
Diehl, William, 278
Diesem, Walter, 96, 97
Dietrich, Edwin, 319
Dill, Phil, 122, 405, 210, 290
Dille, James, 145, 240
Dillon, Evelyn, 145, 343
Dinsmore, John, 278
Dirodis, Valentine, 96, 292
Dirr, Evelyn, 418
Distelrath, Katharyn, 418
Dittoe, William, 283
Ditty, Allan, 76
Dix, Ralph, 369
Dixon, Elizabeth, 393
Dixon, Frederick, 210, 293
Dildplane, George, 202
Dobinsky, Odessa, 398
Doan, Charles, 368
Dobkin, Arthur, 372
Dodd, Verne, 367
Doering, John, 300
Doersam, Jeanne, 331
Dolby, Catherine, 345
Dolch, Walter, 309
Dollison, Louise, 393, 343
Donahue, Vincent, 102, 145, 310
Donaldson, Elvin, 378
Donaldson, L. Wayne, 387, 311
Donnelly, Alice, 343
Donovan, Buena, 418
Doran, Ruth, 122, 145, 40
Dorgan, William, 366
Dority, Mary, 325
Dorsey, Baird, 400, 365
Dorsey, Harry, 292
Doudna, Kathryn, 417
Dougan, Eric, 295
Dowell, Lloyd, 370
Dowler, John, 359
Downie, Ernest, 403
Drackett, Harry, 146, 280
Drake, Blair, 405, 359
Drake, Dorothy, 131, 146, 417, 386
Drake, Edward, 84, 86
Drake, Herschel, 410
Drakulich, Samuel, 299
Dreese, Erwin, 395, 374, 306
Drebert, John, 313
Dowdena, Katherine, 344
Dressel, Marjorie, 146, 84, 327
Driskell, John, 91
Drum, Elizabeth, 146
Drugenbolz, Paul, 367, 282
Dryer, Edward, 404
DuBois, Eugene, 284
Dubs, LeRoy, 146, 300
Dudley, Raymond, 278
Dudzin, Henry, 404
Duff, Mary, 121, 417
Duffee, Walter, 367
Duffell, Ruth, 417, 332
Duffie, Gene, 340
Duffus, William, 378
Dugan, Charles, 97, 96
Dumbauld, George, 374
Dumbauld, John, 402, 146, 374
Dumble, Wilson, 281
Dumenil, Louis, 341, 323
Dumford, Clifford, 359
Dumm, Kathleen, 146, 333
Dunbar, Emily, 331
Duncan, Charles, 403, 146
Duncan, Edna, 330
Dunipace, Donald, 384
Dunlop, Annabel, 328
Dunn, Christy, 146, 314
Dunn, Dorothy, 329
Dunn, Elizabeth, 333
Dunn, James, 309
Dunn, Willie, 334
Dupre, John, 340, 289
Durbin, Edmund, 400
Durbin, Gilbert, 146
Durigg, John, 202, 315
Durr, Earl, 371
Durr, Ruth, 43, 391, 348, 77, 146
Dush, Ellen, 405, 340
Duvall, William, 409, 290
Dworken, Goldie, 418, 393
Dwyer, Ruth, 146
Dye, Clair, 364
Dye, Herbert, 284
Dye, Susanne, 418, 326
Dyer, David, 280
Dyer, Hortensia, 330
Dyer, Maxine, 146
Dyer, Nelle, 120
Dziadula, Stephanie, 333
Dziedzicki, Mary, 418
Duray, John, 211

E

Eagle, Helen, 146, 328, 323
Eagleson, Craig, 306
Eagleson, James, 400, 147
Earhart, Edwin, 147, 395, 394
Earhart, Robert, 91
Earl, Henry, 277
Eastburn, Warring, 147, 343
Easterday, J. Melvin, 290
Easterling, Thomas, 371
Eastman, Harold, 368
Eaton, Ercile, 147
Ebeling, Ruth, 416, 330
Eberhardt, Bill, 281
Ebersold, Charles, 287
Elright, Mortimer, 96, 97
Eby, Eva, 418
Eby, Helen, 147
Eckelberry, George, 378, 357, 287
Eddy, Charles, 280
Eddy, Ruth, 340
Edelman, Samuel, 368
Edmondson, Jay, 374
Edmonson, Roger, 74, 314
Edmonston, Fred, 292
Edward, David, 297
Edwards, Emma, 121, 417
Edwards, Florence, 215, 386, 398, 332
Edwards, Ruth, 414
Effrat, Albert, 296, 258
Effrat, Jack, 112, 210, 379, 258, 211
Edelson, Rowena, 351
Egelhoff, Wilmer, 363, 308
Eger, Mildred, 415
Eger, Wilda, 415
Ehrenfeld, Mary, 418
Ehrman, Frederick, 76, 297
Eippert, Paul, 366
Eisele, Ada, 393
Elberfeld, Robert, 104, 210, 281
Elberson, Frank, 355
Elder, Merrel, 122, 147
Ellinger, Henry, 400, 147, 315
Elliott, Maxine, 417
Eidelman, Samuel, 296
Eggleston, Julian, 400
Ellis, Clarence, 288
Ellis, Mary, 345
Ellman, Lois, 418
Ellsworth, Lenore, 329
Elrick, Merle, 147, 312
Elsea, Edmond, 279
Este, Charles, 294, 277
Ely, Norma, 332
Embrey, Nelson, 360
Emery, Harold, 147
Emery, Theodore, 283
Emler, Esther, 120
Emmons, Ruth, 414
Emswiler, Ernest, 298
Emswiler, Herbert, 368
Enck, Robert, 279
Endich, Martin, 414
Endich, Ruth, 147, 398
Emrick, Ida, 350
Engelman, Elmer, 303
Engelman, William, 301
Englander, Dorothy, 342, 418
English, Ada, 327
English, Edwin, 147, 411
English, Eloise, 330
English, Howard, 364
Enright, Jerome, 147
Ent, Dorothy, 337
Ephrath, Betty, 418
Epstein, Samuel, 372
Erb, John, 359, 401
Erf, Oscar, 359
Eroh, Robert, 300
Ericsson, Carl, 358
Ernst, Harry, 297
Ernst, Ted, 291
Ervin, Jean, 131, 147, 281, 326
Ervin, Thomas, 147
Eshelman, Ellen, 393
Eshler, Paul, 373
Eslow, Edna, 414
Etherington, Charles, 148, 281
Etinger, Vera, 338
Evans, Albert, 91
Evans, Charles, 283
Evans, Clarence, 358
Evans, Dorothy, 328
Evans, Elsie, 418
Evans, Graydon, 96
Evans, Jean, 418
Evans, Blakemore, 283
Evans, Lewis, 390
Evans, Lloyd, 283
Evans, Mary, 330
Evans, Rodger, 304
Evans, William, 365, 390
Everett, Howard, 148
Everhart, Harold, 365
Everhart, Merrill, 368
Everitt, William, 90, 395
Evers, Marjorie, 78, 334, 393, 418
Ewalt, Frances, 345
Ewan, Mary, 392
Ewell, Robert, 280
Ewing, Harry, 364, 368
Ewing, Mary, 40
Ewing, Robert, 44
Ewing, Robert E., 320, 397
Ewing, Robert M., 76, 91, 404
Ewing, Mary, 148, 325, 348
Eyerman, Melvin, 367
Eyster, Denton, 91, 307, 404
Ey, John, 310

F

Fackler, Helen, 392
Fagin, Marian, 148, 418
Fahrenholz, Everett, 292
Falconer, J. I., 359, 410
Falkenstein, Dorothy, 148, 332
Falkenstein, Robert, 332
Falknor, Thomas, 365
Fallen, Arthur, 211, 317
Fallon, Rose, 105, 334, 414
Farber, Eldon, 309, 360
Farber, Virginia, 78, 332, 393, 418
Farling, Doyt, 370
Farman, Sylvia, 342
Farrington, Earl, 410
Farrow, Lewis, 283, 400
Farson, Bosworth, 278
Fary, William, 233
Fasig, Lois, 415
Faulkner, Dorothy, 148, 416
Faulkenstein, Roberta, 78
Faust, Darrell, 367
Fazekas, Jess, 211, 242
Fears, Maxine, 147
Feder, John, 368
Feibel, Jean, 338
Feinberg, Herbert, 338
Feinstein, Lawrence, 277, 296
Feir, Marvin, 316
Feldman, Jerome, 320
Feldman, Raymond, 301
Feller, Clarence, 367
Fellows, George, 74, 289
Felton, Elmer, 96, 148, 290, 405, 409
Feng, Yun, 414
Fenner, Ruth, 414
Fenning, Louis, 289
Fenton, Russell, 295
Ferguson, Lloyd, 355
Ferguson, William, 277
Ferneau, Ivan, 370
Fernolius, W. Conard, 365
Ferrall, Junius, 211, 217, 280
Ferree, L. Virginia, 131, 148, 323, 326
Fesler, Wesley, 233, 297, 378
Few, James, 148
Fichter, Eugene, 211, 233, 289
Fidler, Wendall, 292
Field, Wooster, 299
Filiatrault, Evelyn, 425
Findlay, Edgar, 361
Finelli, Henry, 358
Fink, Rosella, 148
Finke, Robert, 304
Finkelstein, Allen, 296
Finlay, Walter, 148, 276, 290, 402
Finley, Josephine, 339, 379, 414
Firestone, Bertrum, 303
Firth, Carol, 148, 323, 338
Fischer, Paul, 374, 393
Fischer, Wayne, 374
Fishbein, Alex, 320
Fishel, Ellen, 414
Fisher, Alex, 303
Fisher, Clarence, 76
Fisher, Eugene, 288
Fisher, Jerome, 227, 320
Fisher, Robert, 303
Fisher, William, 149
Fishpaw, Kenneth, 149, 357
Fisk, James, 304
Fissel, Yetive, 339
Fites, John, 277
Fitting, June, 325
Fitting, Robert, 104
Fitzer, Fred, 286
Fitzgerald, Frederick, 285
Fivaz, Helen, 414
Fleming, Carrie, 344
Fleming, Frederick, 117
Fleming, John, 373
Fletcher, Fred, 361
Fletcher, Marion, 336
Fletcher, Paul, 74
Flick, Wayne, 149, 302
Flocken, Kathryn, 340
Florio, John, 126, 300
Fly, Glen, 366
Focke, Mary, 349
Fogle, Pearl, 290, 405
Fogle, Philip, 404
Folk, Samuel, 384, 395
Folkerth, Justin, 390
Folsom, Lucy, 348
Foott, Caroline, 333
Forbes, James, 149, 308, 357
Force, David, 44, 103, 149, 295 403
Ford, Andrew, 149
Ford, Joan, 327
Ford, Robert, 309
Foreman, Opal, 84, 414
Forman, Sylvia, 478
Forney, Capt. Leslie, 91
Fortman, Phil, Jr., 280
Forward, Virginia, 330
Foster, H. Schuyler, 293
Foster, Henrietta, 340
Foster, Leighton, 292
Foster, Virginia, 417
Foulk, C. W., 364
Fouré, Jacques, 360
Fowler, Evan, 370
Fowler, William, 304, 395
Fox, Dale, 286, 370
Fox, Gertrude, 325
Fox, Helen, 149, 412
Fox, Herbert, 258, 306
Franc, Walter, 320
France, Emma, 335
France, Wesley, 365

Francis, George, 149
Franke, Norman, 74, 149, 357, 378
Frankel, Godfrey, 78, 303
Franklin, Elizabeth, 345
Frantz, Donald, 276, 294, 410
Franz, Priscilla, 414
Fraze, Charles, 284
Frech, Naomi, 416
Frederick, Caribel, 122
Freedman, Arthur, 200, 303
Freedman, Mark, 317
Freeman, Pauline, 415
Freeman, William, 296
Freiburghouse, Vivian, 78, 332, 393, 418
Freisell, Elizabeth, 418
French, Major Marion, 91
French, Thomas, 209, 278, 395
Freshwater, Edmon, 404
Frettinger, Iretha, 149
Frey, Herbert, 302
Freytag, Pauline, 149
Frickey, Robert, 357, 378
Friday, Dale, 393, 409
Fridley, John, 299
Friebis, Margaret, 39, 40, 149, 389, 391
Fried, John, 305
Fried, Lawrence, 301
Friedlander, Daniel, 258, 305
Friedley, Thorold, 76, 297
Friedlinghouse, John, 149
Friedlob, Edward, 301
Friedman, Harold, 372
Friedman, Joseph, 74, 320
Friedman, Julius, 301
Friedman, Maxine, 325, 417
Friedmar, Sam, 372
Friend, Juanita, 78, 341
Friend, Lucille, 120, 149
Friesell, Betty, 327
Frings, Otto, 308
Fritchie, Bernard, 300
Frost, Albert, 367
Frost, Charlotte, 410, 414
Fry, Bernice, 322, 340
Fry, Edgar, 368
Fry, John, 96
Fry, Ruth, 418
Fuchs, Dorothy, 376
Fuchs, Norbert, 318
Fuerst, Maxene, 78, 338, 418
Fugate, Leo, 290
Fugitt, John, 228, 298
Fuhr, Helen, 328
Fuller, Arthur, 96, 297
Fuller, Ralph, 390, 406
Fullington, James, 284
Fulmer, Ellen, 336
Fulmer, Harriet, 412
Fulton, Ann, 45, 150, 398
Fulton, Huston, 370
Fultz, William, 150
Funk, Mary, 326
Furgason, John, 363
Furniss, Henrietta, 330
Furry, Virgil, 150, 357
Fusco, Eugene, 367

G

Gaal, Alexander, 291
Gabel, John, 367
Gable, Dorothea, 333, 418
Gable, Lawrence, 150, 411
Gableman, Charles, 304
Gabriel, Jack, 297
Gabriele, August, 150
Gadd, Charles, 302
Gaeb, Marcella, 347
Gaffey, John, 390
Gaffin, Carlos, 358
Gagnier, Charles, 374
Gailus, Joseph, 211, 218, 291
Gainey, Mary, 78, 336
Galbreath, George, 287
Galehouse, John, 150, 285
Gall, Edward, 370
Gall, William, 318
Gallagher, Helen, 336
Gallagher, Thurston, 289
Gallen, John, 361
Galloway, Alfred, 365
Galloway, Helen, 329
Galloway, Walter, 355
Galmish, Henry, 150, 211, 291, 410
Galovich, John, 355
Gamble, Byron, 359
Gambrel, Louis, 311
Gantt, Frederick, 76, 283
Gardner, Louisa, 331
Gardner, Margaret, 327
Garman, Elizabeth, 414
Garmhausen, John, 76, 302
Garner, James, 306, 368
Garner, Myron, 96
Garner, Ralph, 364
Garrett, Thomas, 202, 355
Garrison, Nellie, 120
Garver, Dorothy, 376
Garver, Mrs. Katherine, 389
Garver, Perry, 280
Garverick, Calvin, 198, 358
Garvin, Alma, 389
Gary, Thelma, 414
Gasaway, Robert, 304
Gaskill, Howard, 288
Gast, Walter, 293
Gatto, Joseph, 150, 311, 404
Gaul, Helen, 350, 414
Gay, Carl, 259, 290, 407
Gayer, Jean, 329
Gaylord, Samuel, 311
Gearhart, Lyster, 150
Gebhardt, Bruce, 150, 280
Gebhardt, Ruth, 150
Gedeon, Frank, 314
Gehres, Freeman, 76, 291
Gehret, Fred, 362
Gehring, Mary, 120, 150
Geiger, Mildred, 347
Geiger, W. Elroy, 304
Gelbman, Milton, 401
George, Ruth, 120
Georgidse, Amberky, 401
Gerdes, Paul, 400
Gerhardt, Ruth, 337
Gerlinger, Lawton, 370
Gerlinger, Theodore, 370
Getz, Paul, 409
Getzloe, Lester, 356
Geyer, G. Allen, 298
Giangiacomo, Felix, 404
Gibboney, James, 150, 278, 410
Gibbs, Jane, 210, 325
Gibbs, Robert, 37, 287
Gibson, Bernard, 373
Gibson, Herman, 288
Gibson, Ruth, 150, 334, 414
Gibson, William, 370
Gilbert, Catherine, 339
Gilbert, Maurice, 151, 276, 318, 387
Gilbert, Virginia, 336
Gilfillan, Merrill, 42, 289
Gilgen, Sara, 151, 331
Gilkey, John, 390
Gill, Elizabeth, 324, 326
Gill, Homer, 151
Gillen, Raymond, 300
Giller, Doris, 151, 333
Gillett, Edward, 285, 390
Gilliland, Ned, 285
Gillis, Robert, 370
Gillivan, Edward, 287
Gillman, Sidney, 218, 296
Gillogly, Lloyd, 91, 410
Gilsdorf, Albert, 310
Gilsdorf, Walter, 293
Ginsburg, Charles, 303
Ginsburg, Nathan, 305
Gitter, Alice, 400, 418
Glander, Charles, 288, 372
Glander, John, 308
Glandon, Ena, 151, 344
Glandon, Gerald, 288
Glass, Harold, 292
Glasser, Robert, 300
Glassman, Louis, 320
Glenman, Eugene, 96
Glenn, B. Francis, 402
Glick, Lawrence, 103, 211
Glick, Mary, 210, 301, 323, 337
Glick, Paul, 296
Gloyd, Ellen, 151, 384
Gockenbach, Dorothy, 330
Goddard, Edward, 151, 283
Goeffrion, Arthur, 300
Godfrey, Ernest, 365
Goehringer, Elmer, 390
Goettemoeller, Charles, 151, 357
Goldberg, Jane, 338, 418
Goldberg, Lenabelle, 418
Goldberg, Morton, 303
Goldberg, Ted, 372
Goldberg, Wilma, 338
Goldensohn, Leon, 151
Goldin, Ellis, 301
Goldman, Florence, 375
Goldman, Harold, 296
Goldman, Harry, 211
Goldman, Jerome, 301
Goldman, William, 296
Goldstein, Alan, 296
Goldstein, Bernard, 303
Goldstein, Leon, 317
Goldstein, Maurice, 96
Goldstein, Saul, 277, 320
Golov, Arnold, 316
Gongwer, Marjorie, 417
Gonter, Clarence, 151, 371
Gonzalez, Ema, 417
Good, Alice, 39, 40, 333
Good, Byron, 359
Good, Charles, 151, 401
Good, Dorothy, 39, 127, 322, 333
Goode, Marianna, 122, 393
Goodfellow, Janet, 327
Goodfriend, David, 151
Gooding, Olive, 127, 210, 325
Goodsell, Ralph, 210, 279
Goodwin, Homer, 290
Gordon, Elijah, 367
Gordon, Evelyn, 329
Gordon, Hazel, 418
Gordon, Ronald, 295
Gordon, Samuel, 96, 316
Gorman, Helen, 345
Gorney, Henry, 381, 404
Goss, Clare, 152, 336
Goss, Leonard, 280, 366
Gossard, Thomas, 318
Gottlieb, Milton, 372
Goubeaux, Jerome, 200
Gough, Wilfred, 364
Gould, Richard, 289
Gourley, Joseph, 285, 359, 406
Graber, Raymond, 152
Grace, Richard, 211, 308
Grady, Robert, 211, 218, 278
Graebner, Albert, 411
Graham, John, 306
Graham, Virginia, 120
Graham, William A., 394
Graham, William C., 360
Graly, Harry, 313
Grandprey, Medora, 339, 389
Granger, Ralph, 281
Grannis, K. Lenore, 152, 322, 323, 339
Grant, John, 97, 278
Grantham, William, 390
Graves, Max, 284
Graves, William, 283
Gravis, John, 367
Gray, Annetta, 342, 414
Gray, Dorothy, 329
Gray, Lyle, 202, 366
Gray, Robert, 280
Gray, Varnum, 210, 293
Green, Harry, 152
Greenberg, Gordon, 74, 211, 296
Greenberg, Jack, 296
Greenblatt, Louis, 317
Greenfield, Fenette, 104, 342
Greenlee, Arthur, 361
Greenslade, Sara, 330, 418
Greenstein, Philip, 277, 317
Greenwood, Paul, 309
Greer, Charles, 97, 287
Greer, Florence, 328
Gregg, Emory, 290
Gregg, Walter, 368
Gregg, Wayne, 363
Greiner, Lois, 326
Grelle, Walter, 302
Greunke, Isabel, 152, 389
Grice, Fred, 297
Griesheimer, Margaret, 205
Griffin, Eleanor, 333
Griffith, Charles C., 390
Griffith, Charles W., 130
Griffith, Eugene, 302
Griffith, Oliver, 46, 302
Griffith, William, 210, 287
Griggs, David, 152
Griger, David, 152
Grim, Hugh, 364
Grim, Paul, 91, 152, 364
Grimm, Olive, 120
Grimm, Sadabelle, 392
Grissom, Howard, 302
Griswold, Grace, 205
Groeniger, Ruth, 152
Grogan, Francis, 367
Grogan, Joseph, 410
Groome, Cherry, 152
Groppe, Carl, 202, 276, 366
Gross, Leonard, 366
Gross, Mary, 333
Grossman, Bernard, 198, 303
Grossman, Erle, 365
Grossman, Ralph, 294
Grosvenor, Alberta, 414
Grove, Rose, 205
Groves, Elden, 97, 359
Groves, Marjorie, 339
Gruber, Homerita, 414
Gruebmeyer, Orville, 152, 403
Grundstein, Anne, 415
Grushcow, Jack, 276
Gulmi, Lena, 414
Gulmi, Peter, 277, 311
Gump, Louis, 293
Gunn, Viola, 152, 344
Gunn, Virginia, 386
Gushman, John, 37, 42, 281
Gustavson, Helyn, 418
Guthrie, William, 130, 152, 288
Gutter, Phil, 152
Gwyn, James, 312

H

Haas, Charles, 97, 373, 409
Haas, Glen, 363
Haas, Theophil, 90, 91
Habink, Ruth, 152, 375, 417
Hablitzel, Corwin, 318
Hachman, Mortimer, 211
Hachtel, Ellen, 348
Hacker, Arden, 277, 374
Haddox, Louis, 390
Hagaman, F. Homer, 201
Hageman, Francis, 374
Hagerty, Eliza, 325, 386
Hagerty, James, 300, 310, 371 378
Hague, John, 279
Hahn, Forrest, 306, 387
Hahn, Frank, 306
Hahn, Muriel, 74, 78, 342, 418
Hahn, Samuel, 302
Heigler, Gilbert, 366
Haines, Clarence, 373
Hair, Dorothy, 350
Halbedel, Neil, 404
Hale, George, 153, 364
Hale, Lois, 389
Hale, Sidney, 234
Hale, Virginia, 341
Hale, Waldo, 290
Hale, Samuel, 298
Hale, William, 291
Haley, Kenneth, 318
Haley, Martha, 152
Halfaker, William, 42, 117, 152
Hall, Charles, 403
Hall, Elden, 285
Hall, John E., 153, 211, 286
Hall, John G., 153
Hall, Mary, 153, 344, 415
Hall, Mary, 153
Hall, Robert, 369
Hall, Sidney, 211
Hall, Stacy, 211, 297
Haller, Clayton, 153
Haller, Elden, 299
Halligan, William, 369
Hallsteine, William, 153, 404
Halstead, Russell, 202, 366
Hambleton, James, 410
Hambleton, Mary, 121, 153
Hamilton, Clifford, 153, 309
Hamilton, Howard, 42, 279
Hamilton, James, 359
Hamilton, Morton, 362, 387
Hamilton, Oliver, 290
Hammersley, John, 370
Hammerstein, Thelma, 393
Hammill, James, 368
Hammond, Matthew, 378
Hampel, Alphonse, 153
Hanauer, Mary, 127, 128
Hanawalt, Paul, 401
Handel, Goldye, 418
Handley, James, 105, 126, 210, 292
Hanelin, Beatrice, 153, 418
Haney, William, 96
Hankamer, Robert, 198
Hankins, Ruth, 331
Hanna, Barstow, 276, 288
Hanna, Edward, 278
Hanna, Martin, 284
Hannah, Elizabeth, 327
Hannah, Helen, 153, 327
Hannauer, Elizabeth, 343
Hannum, Dorothy, 418
Hannum, Dorris, 328
Hanover, C. Earl, 211
Hanouer, Charles, 211
Hansen, Richard, 295, 364, 403
Hanson, Bula, 122
Hanson, Eugene, 384
Harbarger, Sada, 120, 392
Hardgrove, James, 371
Hardin, Mildred, 154, 345
Hardy, Sylvia, 122, 154
Hargraves, Malcolm, 368
Hargraves, Wesley, 358
Harig, John, 210, 300
Harkins, Madeline, 340, 418
Harkness, George, 373
Harlan, Lester, 395, 404
Harley, Robert, 45, 103, 285, 356
Harmeyer, Claire, 379
Harmon, Beatrice, 120, 412
Harmon, Hannah, 120
Harmon, Mildred, 412
Harmon, Ralph, 154
Harner, Jay, 409
Harness, Robert, 154, 304
Harper, Edwin, 390
Harper, James, 102, 381
Harper, Mary, 343
Harrington, Betty D., 332
Harrington, Betty J., 325, 324
Harris, Edward, 361
Harris, Gordon, 96, 314
Harris, Isaac, 361
Harris, Isadore, 200
Harris, James, 404
Harris, Mary, 385
Harris, Paul, 282
Harris, Rodger, 278
Harris, Seymour, 154, 320
Harris, Silas, 285
Harris, Walter, 298
Harrison, Arthur, 289
Harrison, Frank, 154, 289
Harrison, Samuel, 369
Harrison, W. Scott, 287
Harrold, Arvine, 367
Hart, Charles, 390
Hart, Fred, 364
Hart, James, 48, 294, 408
Hart, John, 287
Hart, Theodore, 394
Hartley, Robert, 71, 289
Hartley, Vance, 360
Hartman, Hazel, 336
Hartman, James, 278
Hartman, Virginia, 154
Hartsough, Mary, 329
Hartz, Miriam, 342, 418
Hartzler, Adrian, 368
Harwood, Charles, 74, 102, 283
Haskell, David, 298
Hatch, Theron, 288
Hatfield, Solomon, 367
Hathaway, C. Robert, 289
Hathaway, Dwight, 154, 315
Hattenbach, Joe, 367
Hatton, William, 258, 283
Haubrich, Robert, 130, 219 211, 278
Haulund, Alvin, 200
Haun, Jeannette, 328
Hauschild, Laura, 154, 334
Hausel, Robert, 360
Hauser, George, 214, 314
Hautzenroeder, Katherine, 326, 414
Haverfield, Robert, 283
Haverfield, William, 154, 283
Haverman, Mary, 154
Hawk, Abbie, 154, 375, 417
Hawley, Charles, 294
Hawley, Virginia, 393
Hay, Charles, 374
Hays, Carl, 154
Hays, George, 289
Hays, Paul, 280
Hayes, A. Jeannette, 40, 42, 117, 131, 154, 331
Hayes, H. Gordon, 298, 378
Hayne, Ralph, 408
Hazelton, Henson, 105
Headley, George, 97
Headley, Herschel, 156, 289, 357, 411
Healey, James, 304
Hecker, Harold, 293
Hecker, Herschel, 211, 290
Heckert, J. Brooks, 357, 378
Heckert, James, 374
Heckman, Dayton, 307
Hedgcock, Ruth, 155, 334
Hedges, Hamilton, 280
Heed, Elizabeth, 328
Heekin, Edward, 291
Heekin, Richard, 291
Heiby, Ernest, 48, 373
Heichel, Guy, 369
Heil, Herman, 293
Heimburger, Walter, 306
Hein, Carl, 358
Heinsen, Edward, 203
Heintz, William, 211
Heizer, Alfred, 288, 356
Heizer, Carl, 407
Heizer, Ruth, 334
Held, Felix, 378
Hellerstein, Esther, 155, 418
Helm, Patricia, 328
Helpbringer, Glen, 343, 393, 414
Hempstead, Charles, 387, 404
Hendershott, Pauline, 327
Henderson, Erma, 340
Henderson, Howard, 155
Henderson, Jack, 162
Henderson, John, 359, 409
Henderson, Lorraine, 155, 339
Henderson, Mary, 330
Henderson, Sumner, 155
Henderson, William, 365
Hendricks, John, 368
Hendricks, Oscar, 155
Hendrickson, Jack, 210, 155, 211, 297
Hengst, Priscilla, 415
Henking, Margaret, 416
Hennessey, Catherine, 392
Hennings, Helen, 334
Henreich, Sidney, 301
Henretty, Lorenzo, 294
Henrie, Homer, 318
Henry, Elmer, 359, 409
Henry, Waldo, 155
Henschen, Adalma, 155
Hensler, Homer, 366
Henson, William, 366
Herbert, Elizabeth, 122
Herbert, Harry, 297
Herbert, Josiah, 48, 281
Herbst, Alma, 328
Herd, Dwight, 390
Hergert, Robert, 295
Herman, Leslie, 298
Herndon, James, 300
Herold, John, 365, 400
Herold, Paul, 365, 387
Herrick, Betty, 155
Herrnstein, David, 283
Hersch, Arthur, 301
Hersch, Barbaria, 156
Herschler, Hayes, 43, 155, 373, 406
Herschler, Louis, 403
Herst, Robert, 290
Hertzberg, Joseph, 372
Hervey, Marshall, 390
Hetrick, Florence, 155
Hetterich, Robert, 302
Heyl, Henry, 290, 407
Heyman, Joe, 277, 285
Heyman, Virginia, 327, 418
Hicks, Dorothy, 120, 341
Hicks, Helen, 155, 339
Hien, Clarence, 198
Higgy, Robert, 293
High, Luther, 370
Hilberg, Edna, 417
Hilkert, Marjorie, 155
Hill, Dorothy, 414
Hill, James, 367
Hill, Jean, 327
Hill, Maude, 205
Hill, Stanley, 402

Hill, Mrs. Vera, 389
Hills, Claudia, 326, 416
Hilty, Henry, 361
Hinchman, Lewis, 126, 211, 219, 278
Hindman, Darwin, 284
Hindulak, John, 314, 370
Hine, Dorothy, 120
Hiner, Mary, 156
Hiner, Stanley, 156, 277, 285
Hinz, Natalie, 418
Hirsch, Arthur, 390
Hirsh, Beatrice, 342
Hirsh, Jerry, 396
Hiser, Paul, 304
Hiskey, George, 285
Hiss, Charles, 404
History of Education, 397
Hitchcock, Embury, 395
Hitchcock, Harriet, 333
Huffman, Charles, 404
Hizar, William, 91, 156
Hoagland, Henry, 298, 378
Hoban, Charles, 366
Hobbs, Walter, 366
Hobensack, Marie, 386
Hoberg, John, 370
Hochman, Mortimer, 241
Hockett, Homer, 307
Hockstra, Edward, 281
Hodson, Edmund, 287
Hoeswischer, Frederick, 91, 295
Hoey, Ruth, 156
Hoffer, Joe, 104, 126, 211, 226, 287
Hoffhines, Mary, 328
Hoffman, Alice, 122, 156, 386, 418
Hoffman, Charles, 363
Hoffman, Clarence, 364
Hoffman, Ella, 156, 412
Hoffman, Elwood, 360
Hoffman, Jane, 325
Hohlock, Fred, 211, 297
Hoiston, Guilford, 211
Holbrook, Charles, 286
Holcomb, Stuart, 130, 156, 211, 219, 381
Holden, Harold, 390
Holden, Paul, 76
Holek, Charles, 298
Hollberg, Henry, 298
Holliday, Mike, 363
Hollingsworth, Donald, 48
Holloway, Sydney, 366
Holman, Ruth, 347
Holmes, Constance, 325
Holmes, J. E., 282
Holmes, John, 203, 355
Holmes, Richard, 390
Holmes, Ruth, 156
Holmquist, Edward, 285
Holstein, Paul, 294
Holtkamp, Lawrence, 156, 362, 409
Holtz, Lillian, 117, 131, 156, 322, 335, 398
Holycross, Carl, 293
Holzhauer, Henry, 362
Homberger, Robert, 156, 362, 401
Hooley, Doris, 376
Hooper, Osman, 283
Hooven, John, 278
Hoover, Carl, 156, 211
Hoover, Gerald, 390
Hoover, Lucile, 328
Hoover, Reuben, 291
Hopfinger, Mary, 325
Hopkins, Arabella, 345
Hopkins,, Ernest, 373
Hoppel, Charles, 389
Horak, Otakar, 401
Horn, Ralph, 130
Horney, Amos, 117
Horr, Arthur, 278
Horr, Rebecca, 326
Horroun, Harold, 292
Horst, Hulda, 328
Horst, John, 361
Horton, Mrs. Bernice, 347
Horton, Elmer, 370
Horton, George, 157, 304
Horton, Walter, 96, 97, 360
Horwitz, Maurice, 317
Hosket, Wilmer, 292
Hoskins, George, 288
Hosking, John, 282
Hoskins, Robert, 203
Host, Ruth, 341, 418
Hostetler, Lois, 393
Hostetler, Loyal, 157, 373
Hostetler, Ralph, 157, 405
House, Paul, 157, 308, 379
Houston, Alberta, 326
Houston, Helen, 326
Hover, Donald, 157, 359, 402, 407
Howard, Owen, 318
Howe, Harold, 315
Howell, David, 37, 96, 292
Howell, John, 292
Howell, Paul, 157
Howey, Robert, 360
Howlett, Freeman, 406
Howren, James, 313
Hoyer, Ralph, 209
Hubbard, Robert, 157, 210, 211, 314
Huber, Elmer, 289
Huddle, Carl, 157, 313, 395, 404
Hudec, Wm., 211
Huebner, Richard, 313
Huff, Clayton, 102
Huff, John, 157, 210, 211, 258, 279, 397
Huffer, Joseph, 278
Huffman, Harold, 157, 357, 378
Huffman, Robert, 280
Hufford, Beatrice, 415
Hufford, Jack, 157, 373, 407
Hufford, Marion, 373
Hug, William, 365
Hughes, Edwin, 157
Hughes, James, 361
Hughes, Mary, 157, 418
Hughes, Mary, 418
Hughes, Osee, 389
Hughes, Robert, 298
Hughes, Vrina, 39, 97, 333, 391
Hull, Donald, 157
Hum, James, 362
Humberstone, Ruth, 158, 345
Hume, Elizabeth, 334, 414
Hummel, Paul, 158
Hummel, Paul M., 314
Hummell, Helen, 158, 349, 392
Hummell, Juanita, 349
Hummell, Reba, 393
Humphrey, Ralph, 289, 363
Humphreys, Jean, 42, 331, 393
Hunt, Ellanora, 120
Hunt, Winston, 96
Hunter, Mrs. A. Clarke, 258
Hunter, Fred, 370
Hunter, Helen, 158
Hunter, Jeannette, 332, 414
Hunter, Kathryn, 392
Hunter, Mary, 330
Hunter, William, 200
Huntington, Charles, 378
Hurst, Robert Lee, 258, 306, 401
Hurst, Robert N., 409
Hurwitz, Ann, 158
Hurwitz, Raymond, 320
Hurwitz, Selma, 418
Huston, Hazel, 389
Hutchens, Ray, 277, 297
Hutchins, Eugene, 281
Hutchins, Truman, 408
Hutchinson, Rachel, 332
Hutt, Willard, 280
Hutton, Mary, 345
Huysman, David, 295, 403
Huysman, Robert, 295
Hyde, Arthur, 284
Hyde, Robert, 369
Hyman, Irvin, 296

I

Iaderosa, Peter, 311
Iams, Alvin, 84, 130, 158, 210, 211, 283
Iannarino, Gus, 311
Igo, Charles, 363
Igo, James, 363
Ike, William, 297, 387
Ims, Cyril, 300
Ingles, Dorothy, 340
Ingmire, Joseph, 367
Ingram, Mahala, 158, 417
Innis, Mary, 158, 323, 340
Inscho, Curtiss, 287
Inscho, Dorothy, 158, 336
Inskeep, Hervey, 364
Ipp, Herman, 320, 372
Ireton, William, 158, 307
Irons, James, 405
Isaly, Edwin, 304
Ishee, Vaughn, 366
Iverson, John, 280
Ives, Frederick, 291
Ives, Robert, 281

J

Jack, Morris, 404
Jackell, William, 282
Jackman, Mary, 393
Jackson, Colby, 360
Jackson, John, 280
Jackson, Lyman, 290, 359, 409
Jackson, Melba, 158
Jackson, Richard, 304
Jacobs, Elias, 320
Jacobs, Harold, 158
Jacobs, Herbert, 320
Jacobs, Jane, 336
Jacobs, Josephine, 415
Jacobs, Rickie, 338
Jaeger, Marion, 325
Jaklon, Kathryn, 43, 97, 158, 323, 343, 391
James, Clifford, 379
James, David, 361, 366
James, Ethelynn, 322, 348, 418
James, Kenneth, 104, 210, 282
James, Solomon, 158
James, Thomas, 158
James, Willard, 105, 211, 278
Jameson, Grace, 392
Jaros, Lawrence, 403
Jaros, Stanley, 403
Jarvis, Marjorie, 336, 414
Jay, Stanley, 408
Jaynes, Florence, 418
Jeffrey, Frances, 418
Jeffrey, Richard, 158
Jelenko, Jesse, 301
Jemison, Richard, 293
Jeneson, George, 281
Jenkins, Clyde, 403
Jenkins, Mary E., 120
Jenkins, Mary G., 392
Jenkins, Richard, 364, 394
Jenkins, William, 159
Jennings, William, 361
Jenson, Myron, 374
Jepson, Oscar, 387
Jeter, Eileen, 335, 418
Jewett, Margery, 343
Jilek, Louis, 284
Johns, Norma, 344
Johns, Ruth, 418
Johnson, Andrew, 378
Johnson, Dorothy E., 393, 414
Johnson, Dorothy M., 418
Johnson, Elmer, 289
Johnson, Erdean, 78, 336
Johnson, Frances, 326
Johnson, Jean, 159, 326
Johnson, Juanita, 333
Johnson, Katherine, 330
Johnson, Margaret, 324, 325, 393
Johnson, Mary, 122
Johnson, Merrill, 407
Johnson, Philip, 74, 159, 281
Johnson, Raymond, 312
Johnson, Ruth C., 417
Johnson, Ruth E., 159, 379
Johnson, Ruth R., 205
Johnson, Virginia, 159, 349, 414
Johnston, Eugene, 293
Johnston, John, 375
Johnston, Philip, 278, 388, 395, 400
Johnston, Russell, 295, 388, 394, 400
Johnston, Samuel, 308
Jonas, William, 276, 317
Jones, Carl, 294
Jones, Catherine, 288
Jones, David, 327
Jones, Earl, 338
Jones, Eben, 297
Jones, Edmund, 302
Jones, Edward, 304
Jones, Elsie, 375
Jones, Evan, 159
Jones, Frances, 379
Jones, Frieda, 415
Jones, Harris, 308
Jones, Helen, 326
Jones, James, 357, 378
Jones, John, 290
Jones, Joseph, 159
Jones, Lawrence, 291
Jones, Margaret C., 376, 341
Jones, Margaret E., 384
Jones, Marged, 376
Jones, Mary, 332
Jones, Milton, 368
Jones, Morgan, 76, 281, 390
Jones, Olive, 375
Jones, Olive F., 159, 326
Jones, Paul E., 211
Jones, Paul M., 360
Jones, Paul R., 388
Jones, Robert G., 258
Jones, Robert H., 258, 284, 289, 292
Jones, Robert W., 97
Jones, Robert, 389
Jones, Roland, 277
Jones, Ruth, 347
Jones, Stanley, 210
Jones, Thomas F., 159, 278
Jones, Thomas M., 252
Jones, Thomas W., 403
Jones, Virginia, 333
Jones, Warren, 390
Jones, William, 277, 289, 304
Jordan, Howard, 299, 408
Jorgensen, Constance, 349
Joseph, Dorothy, 332, 418
Joseph, Richard, 74, 84, 86, 159, 301
Joyce, James, 287
Jubin, John, 338
Judd, Margaret, 384
Justice, Dane, 44

K

Kaemmerer, William, 277, 308
Kagay, Louise, 205
Kahl, John, 291
Kahn, Julius, 301
Kaiser, Carl, 400
Kaiserman, Julius, 305
Kale, Emma, 339, 418
Kale, Lester, 374, 404
Kaltman, Robert, 306
Kandel, Claude, 404
Kane, Burton, 96, 97
Kane, Henry, 97
Kane, Maurice, 370
Kane, Myron, 210, 314
Kann, Dorothy, 418
Kanuth, Robert, 299
Kaplam, Barnett, 320
Kaplan, Carl, 159
Kaplan, Emanuel, 303
Kaplan, Sidney, 390
Kapp, Dorothy, 160
Kappler, Margaret, 86, 376
Karmasin, Morris, 198, 320
Karnes, Cary, 373
Karnes, James, 314
Karr, James, 203
Karr, Ralph, 290
Kasik, Alfred, 307, 360
Katz, Alice, 160, 418
Katz, Bernard, 305
Katz, Sidney, 305
Katz, Sidney C., 305, 390
Katzen, Ruth, 302
Kaufer, Andrew, 316, 211
Kauffman, Lawrence, 298
Kaufman, Delwin, 302
Kaufman, George, 302
Kaufman, Karl F., 104, 160, 364
Kaufman, Karl L., 276, 370
Kaufman, Marcella, 329, 414
Kaufman, Mary, 160
Kauhl, Mervyn, 160, 210, 297
Kay, Ruth, 160, 396
Kays, Donald, 359, 407
Kazmerchak, Charles, 160
K'Burg, Russell, 371
Kearns, William, 405
Keating, Robert, 74, 102, 105, 126, 278
Keck, Charles, 160
Keefe, Thomas, 211, 220, 300
Keegan, Mary, 160
Keeler, Edith, 160
Keeler, Glenn, 360
Keen, Bernard, 160, 309, 378
Keevert, John, 278
Keevit, Irvin, 368
Kefauver, Hazel, 393
Keifer, Benjamin, 308
Keiser, Robert, 287
Keller, Bertha, 417
Keller, Charles, 281
Keller, Jack, 211, 238
Keller, Lewis, 160, 315, 400
Keller, Mary, 328
Kellerman, Esther, 351, 415
Kelley, Emily, 74, 104, 325
Kelley, Nash, 261
Kelley, Robert D., 307
Kelley, Robert G., 74, 261, 283
Kelling, Gilbert, 96, 97
Kellogg, Glenn, 362
Kelly, Marcella, 331
Keer, Ellis, 201
Kelsey, Raymond, 401
Kelso, Albert, 282
Kelso, Margaret, 331
Kemper, John, 160
Kenmitzer, Mary, 333
Kendis, Leroy, 303
Kendrick, Grace, 160
Kenestrick, Harold, 409
Kennedy, Kenneth, 276, 292
Kennedy, Melvin, 161, 373
Kennedy, Olive, 161, 343
Kent, Jack, 384
Kepler, Robert, 247, 291
Kermode, Willie, 234
Kerlin, Tom, 161, 314
Kernel, Thelma, 418
Kerns, Henri, 367
Kerns, Willis, 161, 359, 409, 410
Kersey, Joe, 401
Kershaw, Betty, 329
Keskinen, Allan, 90
Kest, Lloyd, 301
Ketcham, Victor, 379
Ketchum, Mary, 329, 414
Ketner, Clara, 323, 329
Ketner, Forrest, 278
Kewish, Ralph, 365, 384
Keyes, Mary, 127, 322, 326
Keyes, Virginia, 78, 326
Keyser, Charles, 306
Keyser, William, 364
Kibbey, Robert, 359
Kibler, Thomas, 371
Kidd, Kenneth, 291
Kidwell, Charles, 161
Kiener, Rose, 205
Kiess, Robert, 280
Klinsher, Richard, 163, 318
Kilbourne, Lincoln, 282
Kidlow, Martha, 326
Kile, Eugene, 161, 220, 307, 395
Kilgore, Margaret, 332, 375
Kilgore, Robert, 404
Killoran, John, 161
Kilpatrick, Elmer, 368
Kimball, Jean, 328
Kimberly, Elliott, 287
Kimberly, Emerson, 395
Kimmach, Genevieve, 418
Kinat, Robert, 406
Kincaid, Charles, 361
Kincaid, Robert, 285
King, Dorothy, 392
King, Eugene, 74, 277, 305
King, Harry, 96
King, Helen, 325, 417
King, Jerome, 289
King, John, 286
King, Martha, 333
King, Raymond, 161, 409
King, Richard, 288
King, Robert, 400
King, Virginia, 328
Kingsbury, Marjorie, 74, 161, 341
Kinnison, Charles, 283, 390
Kinsel, Delber, 77, 359, 401, 410
Kintz, Francis, 288
Kircher, Marjorie, 161, 343
Kirchhofer, Melvin, 198
Kirchner, Edward, 310
Kirk, Gilman, 361
Kirk, James, 282
Kirk, Janice, 74, 336
Kirk, Miriam, 326
Kirk, Robert, 361
Kirk, William, 283
Kirkbride, Robert, 373, 409
Kirkbride, Wilma, 161, 418
Kirkendall, Ben, 361
Kirsch, Ruth, 414
Kiser, Marjorie, 40, 328
Kissell, Marjorie, 334, 415
Klafter, Olive, 403
Klar, Dolly, 338
Klassen, Harold, 390
Klein, Albert, 301
Klein, John, 161
Klein, Walter, 301
Kleist, Dale, 404
Klenk, Lester, 161, 210, 211, 294, 258, 378
Klepinger, Evangeline, 330, 389
Kline, Anna, 162, 398
Kline, Bertha, 324, 351, 418
Kline, Matilda, 162, 351
Kline, Russell, 359
Klinedinst, Thorald, 282
Klotz, Kathleen, 162, 379
Klug, Ralph, 162
Knapp, Elizabeth, 121
Knapp, Howard, 306, 387
Knapp, James, 373, 407
Knapp, John, 203, 355
Knasel, Willis, 162, 395, 403
Knepper, Benjamin, 291
Knepper, William, 130
Kleinlein, Walter, 299
Knierim, Harlin, 96
Knight, William, 395
Knoble, Ross, 361
Knotts, John, 162, 280
Knowlton, Austin, 389
Koblitz, Richard, 296
Koch, Adele, 389
Koch, Albert, 198
Koch, Richard, 162, 301
Kochheiser, Don, 401
Koebel, Norbert, 390
Koehler, Freda, 415
Koenig, Charles, 162, 400
Koepf, George, 318
Koblentz, Dorothy, 418
Koerper, Herman, 367
Kohn, Joseph, 320
Kolb, Thomas, 361
Konigsburg, Moses, 390
Koogler, Ben, 314
Koons, Clarence, 339
Korn, John, 306
Korosy, Beatrice, 162, 414
Kouns, William, 286
Kowal, Michael, 305
Koyd, Albert, 201
Krabill, Dolly, 162
Kraft, Howard, 284
Kramer, Helen, 333
Kramer, Jack, 320
Kramer, John, 364
Kramer, Louis, 78, 336
Kramer, Sylvia, 351, 418
Kramer, Vance, 287
Kraner, H., 282
Krasevec, Frances, 162, 415
Krasne, Lucille, 342
Krause, Franklin, 162, 315
Krause, Richard, 403
Krauss, Herbert, 296
Krebs, Dale, 162, 210, 278
Krebs, George, 162, 297
Kreglow, Lew, 163, 357, 378
Kreider, James, 297, 360
Krekel, Maurice, 163, 303
Krekel, Elizabeth, 418
Kremser, Fred, 374
Krichbaum, Howard, 163, 364
Krichbaum, Arline, 350
Kridel, Marian, 351
Krieger, Herman, 104, 284
Krier, J., 163, 276
Krill, Verlin, 404
Krill, Walter, 366
Krisher, Crystal, 347, 418
Krochler, Alice, 339
Krohn, Jack, 211, 300
Kronenberger, George, 306
Kropf, John, 300
Krowarz, Betty, 417
Krumbein, Elsie, 163, 414

Krumm, Daniel, 163, 294
Krumm, Paul, 283
Krumm, Tahlman, 283, 403
Kuechler, Edith, 339
Kuemmel, Conrad, 258
Kuenning, Howard, 91, 163
Kuhn, Harry, 384
Kuhn, Howard, 390
Kuipers, George, 371
Kull, Herbert, 286
Kumler, Robert, 74
Kumnick, Lawrence, 163
Kunk, Eugene, 304, 390
Kunkel, Kathleen, 336
Kunkle, Lawrence, 163, 407
Kunkle, Mary, 343, 414
Kuntz, Charles, 104
Kuntz, George, 163, 332
Kuppinger, Eldred, 291
Kurjan, Abner, 305
Kurtz, Charles, 210, 283
kurtz, Dorothea, 417
Kux, Lenore, 338, 418
Kuyendall, Sidney, 365
Kyle, Donald, 367

L

Labowitz, Irving, 78, 303
Lacey, Henry, 361
Lacey, Mary, 328
Lachinsky, Marvyn, 163
Ladd, David, 309
Lagan, Mary, 386
Ladd, Timothy, 407
Ladvala, Walter, 404
Laffey, John, 163, 358
Laing, James, 313
Laing, Lenila, 386
Laird, Emerson, 363
Lake, John, 370
Lakin, Edmund, 280
Lally, Bernard, 367
Lally, Frank, 367
Lally, Thomas, 277, 310
Lamb, Ione, 417
Lamb, Jane, 329
Lamb, Louise, 163, 326
Lamkin, Lucille, 418
Lamneck, Katharine, 326
Lanclone, John, 311
Lancione, Clara, 164
Lancione, Peter, 164, 311
Landacre, Francis, 288
Landay, Ruth, 351
Landers, Arline, 418
Landes, Harry, 282
Landis, James, 366
Lane, Harriet, 414
Lang, Catherine, 341
Lang, Edward, 366
Lang, Robert, 359
Langer, Marie, 330
Langhorne, Louise, 334, 418
Langhorne, Theodore, 304
Lanman, Charlotte, 164, 389, 391
Lanman, Faith, 389
Lanning, Theodore, 276
Lantz, John, 364
Lapolla, Lucille, 164
Large, George, 395, 403
Larkins, Charles, 378
Larrimer, Lawrence, 284
Larsen, Karen, 331
Larsen, Robert, 91, 295, 408
La Rue, Charles, 278
Lash, Maxine, 331
Latham, Edgar, 278
Latham, Kent, 368
Latham, Lowell, 291
Latham, Norman, 278
Lathrop, Mabelle, 334, 414
Latimer, Glen, 295, 395
Latimer, Horace, 91, 164, 400
Latshaw, Clark, 370
Lattimer, Martha, 326
Lattimer, Robert, 280
Lauer, Bernard, 211
Laughlin, Eleanor, 328
Laurie, Alex, 318, 359
Lavine, Samuel, 164
Law, John, 277, 359
Lawless, William, 300
Lawrence, Gaius, 277, 299
Lawrence, Mortimer, 299
Lawrence, Paul, 276, 299, 408
Lawrence, Ramon, 378
Lawrence, Ruth, 393
Lawrence, Wade, 403
Lawson, George, 164
Lawson, James, 164
Laybourne, Everett, 130, 164, 276, 283
Laybourne, Lawrence, 283
Laybourne, Raymond, 289
Laylin, Clarence, 209, 288
Layman, Orrville, 368
Lazarus, Anson, 96
Lazarus, Fred, 296, 396
Leach, Jean, 331, 375
Leach, Robert, 313
Leahy, Thomas, 278
Leaman, Louis, 360
Lear, James, 105, 126, 304
Leasure, Wanda, 40, 43, 131, 164, 343, 389, 391
Lebensburger, Roslyn, 338
LeBlanc, Robert, 304
Lee, Arthur, 164, 308
Lee, LeFever, 164, 295
Lee, Louis, 368
Leech, John, 164
Leeder, Janet, 332
Leeper, Frank, 409
Leeper, Howard, 360
Leese, Francis, 308
LeFevre, Frederick, 297
Leffler, Marjorie, 418
Leftwich, Jessie, 337
Lehman, Benjamin, 164, 283
Lehman, Edith, 332
Lehman, Emiel, 165, 364
Lehman, Orrie, 312
Lehman, Pauline, 120, 410
Lehmann, Louise, 338
Lehoczky, Paul, 395
Leibovitz, Moe, 320
Leist, Carl, 201
LeMay, Curtis, 165, 374
Lemke, Charles, 390
Lenahan, Norris, 204, 211, 368
Lenning, Franklin, 211
Lentz, Virginia, 325, 418
Leopold, Jeanne, 325, 418
Lepka, Fred, 404
Lerner, Jack, 211
Le Sar, Margaret, 104, 327
Lesher, Helen, 386
Lett, Walter, 250
Leuchtag, Harry, 370
Levin, Clifford, 296
Levin, Joseph, 204, 372
Levin, Leo, 372
Levin, Libbie, 351
Levin, Lillian, 351
Levin, Lucille, 418
Levine, Jacob, 211, 243
Levine, Louis, 316
Levine, Madeline, 78, 324, 342
Levinson, Alice, 338
Levinson, Phyllis, 351
Levison, Bennett, 305
Levy, Babette, 342
Levy, Harold, 296
Levy, Hyman, 316
Lewis, Arthur, 360
Lewis, Charles, 289
Lewis, Charles, 283
Lewis, David, 370
Lewis, Vernon, 211
Lewis, Elizabeth, 417
Lewis, Mary, 327, 386
Lewis, Paul, 291
Lewis, Richard, 278
Lewis, Tom, 361
Lewis, William, 277
Ley, J. Wayne, 306
Leyda, Herbert, 373
Lichtenstein, Ruth, 414
Lichti, Martha, 418
Lieberman, Ida, 418
Lief, Arnold, 320
Liff, Leonard, 303
Liggett, William, 403
Light, Herman, 301
Light, James, 104, 211, 301
Lightburn, James, 304
Lillich, Howard, 319
Liming, Randall, 91, 409
Linder, Pauline, 373
Lindsay, John A., 165
Lindsay, John W., 280
Lindsay, Martha, 417
Linehan, Malcolm, 310
Linek, James, 165, 319, 370
Lingle, Marion, 165, 270, 307, 368
Lingo, James, 300
Lininger, John, 291
Linn, Georgene, 389
Linn, Robert, 312
Linzell, Stanley, 308
Lipschitz, Bernard, 165
Liptak, Stephen, 286
Lipton, Lester, 296
Li Rocchi, Vincent, 366
Lisle, Thomas, 297, 368
Litchfield, Helen, 414
Little, Jessie, 317
Little, Lucia, 326
Littledale, Jaunit, 392
Littlefield, Edgar, 394
Littleton, Rowe, 43, 165, 407
Littrell, Mary, 225
Littwitz, Jeanne, 338
Lively, John, 211, 227, 289
Livingston, Frank, 96, 97, 165, 284, 396
Livingston, Wilma, 326
Livisay, Leonidas, 165
Livsay, Gray, 280
Llewellyn, Earl, 400
Lloyd, Stanley, 314
Lockett, Paul, 165, 395, 404
Lockshin, Abraham, 305
Lockshin, Morris, 305
Loeber, Paul, 102, 281
Loew, Arthur, 165, 404
Logan, Dawn, 392
Logan, G. Arnold, 299
Logan, Mary, 332, 393
Loges, Catharine, 165, 414
Lohmeyer, Carl, 290
Lombardo, Edward, 310
London, Doris, 351
Long, Doris, 165, 341, 389
Long, Francis, 367
Long, Frank, 165, 291
Long, Hugh, 361
Long, James, 166, 312
Long, James, 204, 361, 378
Long, Marjorie, 120
Long, Virginia, 121, 166, 417
Long, William, 96
Longfellow, Robert, 282
Longwell, Mary, 331, 418
Loofbourrow, Alan, 280
Loomis, Esther, 389
Lord, James, 365
Lorenz, Mary, 414
Lorr, John, 91, 307
Lose, George, 360
Lotzoff, Harold, 372
Lotzoff, Marvin, 320
Louden, Harry, 286
Loudenslager, Harry, 91
Love, Jane, 40, 333
Lovelace, James, 90, 309
Low, Charles, 395
Low, Raymond, 304
Lowe, Gerald, 289
Lower, Kenneth, 292
Lower, Wade, 355
Lowery, Dave, 310, 357, 378
Lowrie, Don, 298
Luburgh, Homer, 287
Luburgh, Lillian, 166, 412
Lucal, Charles, 166, 374, 395
Lucas, James, 378
Lucas, Richard, 97, 289
Ludwig, Evelyn, 414
Ludwig, Ruth, 166, 323, 343
Ludy, Charles, 360
Luebers, S. Louise, 166
Lukz, Frank, 220
Luli, Walter, 307
Luli, Willard, 307
Lumley, Frederick E., 309
Lumley, Frederick H., 309
Lumsden, Harry, 211, 297
Lundgren, Carl, 360
Lunsford, Margaret, 343
Luria, Sanford, 372
Lustig, J. Merwin, 296
Luttrell, Helen, 328
Lutzenberger, Louis, 295
Luxon, Lester, 284, 394, 395
Luxon, Norval, 356
Lyle, Alice, 349
Lyman, Eloise, 343
Lyman, John, 288, 359
Lyman, Luke, 201
Lynch, G., 369
Lynn, Raymond, 404
Lyon, Scott, 284
Lyons, Louis, 280
Lyons, Mary, 43, 166, 348
Lyons, William, 361
Lytle, Blair, 326
Lytle, Creighton, 284

M

MacAdam, George, 371
MacBride, Charles, 359
MacBride, Ruth, 326
MacCracken, George, 211
MacCracken, Richard, 166, 280
MacDiarmid, Preston, 360
MacDuffee, Cyrus, 384
Machin, Jack, 97, 283
Machledt, John, 278
MacIvor, Robert, 278
Mack, Earle, 74
Mack, Edward, 365
Macomber, Mary, 322, 329
Madak, Joe, 373
Madden, Eleanor, 334
Madden, John, 307
Maddox, Frances, 393
Madigan, Virginia, 39
Madigan, Winifred, 166
Magee, Neal, 166, 401
Magill, Mary, 349
Magnello, Clyde, 166
Magrew, Clarabelle, 329
Magruder, William, 283, 395
Maguire, Edward, 300
Mahaffey, Martha, 166, 339
Mahaffey, William, 104, 210
Mahan, Mary, 418
Maharry, John, 394
Mahder, Carl, 42, 91
Mahon, Grace, 42, 331
Mahon, Mary, 166
Maike, Arthur, 366
Maize, Garnet, 332
Maksl, Joseph, 360
Maley, Thomas, 308
Malloy, Corille, 325
Manchester, Earl, 278
Manifold, George, 404
Mann, Clyde, 311
Mann, Helen, 325
Mann, Leland, 401
Manney, Charles, 404
Mannon, Glenna, 341, 414
Mannon, Ruth, 341, 414
Mantell, Maxine, 328
Mantilla, Victor, 74, 306
Mapp, George, 362, 401
March, John, 166
Mark, Ellis, 294
Mark, Mary, 415
Mark, Mary, 343, 375
Markel, David, 296, 391
Markel, Margaret, 122, 332
Marks, Bertram, 276
Marks, Harold
Marshall, Dallas, 302
Markwood, C., 368
Marlin, Robert, 167
Marotta, John, 167
Marple, John, 97
Marquardt, Mildred, 131, 167, 327, 391
Marquart, Robert, 360
Marquis, Franklin, 374
Marquis, Richard, 395
Marsh, Elwood, 284
Marsh, Harold, 167, 369
Marsh, Margaret, 167, 392
Marshall, Agnes, 403
Marshall, Donald, 374, 404
Marshall, Edward, 292
Marshall, Harry, 117, 394
Marshall, Jeanne, 122, 339
Marshall, Oscar, 295
Marshall, Ruth, 417
Marshall, Theresa, 40, 103, 127, 128, 333
Marshall, Wilbur, 360
Marsico, Henry, 311
Marple, George, 280
Martin, Allen, 323
Martin, Archie, 361
Martin, Arthur, 363
Martin, Berenice, 327, 416
Martin, Bonnie, 333
Martin, Carroll, 312
Martin, Eloise, 416
Martin, Helen, 167, 392
Martin, Herman, 167
Martin, John, 167, 278
Martin, Sylvan, 403
Martin, William B., 292
Martin, William R., 167
Mason, Edward, 167
Mason, Eleanor, 333, 418
Mason, Horatio, 211
Mason, Jane, 417
Masse, Frederick, 310
Masselink, Eugene, 97, 104, 304
Masson, Donald, 282
Masters, Eugene, 370
Mather, Dorcas, 328
Mather, Margaret, 326
Mathers, Alfred, 297
Mathews, George, 367
Mathews, Herbert, 370
Mathews, Leon, 368
Mathews, Robert, 283
Matson, James, 281, 368
Matthews, Grace, 339
Matthews, Irene, 418
Matthews, Paul, 167, 403
Mattison, Howard, 126, 227, 276, 291
Mattlin, Morris, 305
Maullar, Myron, 288
Mattern, Albert, 294
Maurer, M. H., 378
McAdams, George, 210
Mautz, William, 378
Mautz, William, 291, 390
Maxey, Julian, 400
Maxwell, Margaret, 418
May, Elizabeth, 336
May, James, 286
May, Mary, 167, 333
Mayer, Frederic, 96, 97, 163, 396
Mayer, Lucille, 331, 375
Maynard, Harold, 371, 378, 379
McAfee, John, 288
McAllister, V. Jane, 343
McAlpine, Jean, 168, 326
McAndrews, Mary, 335
McCafferty, Robert, 168
McCall, Allene, 322, 343
McCalla, Sara, 168
McCallum, Ben, 368
McCampbell, Harry, 299
McCarley, Ella, 379
McCarthy, Mary, 331
McCaughey, Elizabeth, 168
McCaughey, William, 365, 394, 395
McClead, Forrest, 355
McCleary, Julia, 418
McCleery, Jeanette, 415
McClellan, W. Harold, 363
McClelland, Albert, 281
McClelland, John, 390
McClintock, Donald, 387
McClintock, James, 77, 350
McCloskey, Dorothy, 326
McCloskey, Owen, 91, 168
McCloy, Walter, 278
McCluer, Janet, 168, 333
McClure, Elizabeth, 127
McClurg, Donald, 307
McClurg, George, 290
McClurg, Richard, 281
McCollough, John, 168, 307
McConagha, J. Max, 97, 284
McConagha, Janet, 326, 393
McConkey, Jean, 334
McConkey, Walter, 278
McConnell, George, 373, 406
McConnell, John, 373, 406
McConnell, Mary, 418
McCormick, Esther, 168
McCormick, John B., 291
McCormick, John H., 304
McCormick, Robert, 168
McCoy, Gladys, 343
McCoy, Helen, 168, 349
McCoy, James, 390
McCracken, Richard, 210
McCrae, James, 288
McCrackin, William, 287
McCrea, Marion, 360
McCreary, James, 363, 387
McCreary, Capt. Melvin, 91, 298
McCrimmon, Dorothy, 121, 417
McCuen, Glen, 359, 402
McCulloch, Anne, 104, 325
McCullough, David, 48
McCullough, George, 367
McCurry, James, 313
McDaniel, Alma, 414
McDermott, Charles, 404
McDevitt, Margaret, 168
McDonald, Clarence, 290
McDonald, Evelyn, 375
McDonald, Grace, 334
McDonald, James, 168
McDowell, Fay, 343
McDowell, Harold, 367
McDowell, Helen, 333
McDowell, James, 168
McDowell, John, 297
McElroy, Clarence, 363
McElroy, James, 204
McElroy, John, 168, 295, 403
McElroy, Mary, 415
McElroy, Paul, 298
McElroy, Robert, 285, 368
McElroy, Sarah, 325
McEntee, John, 286
McFadden, Maynard, 373
McFarland, Horace, 76
McFarland, Allan, 315
McFarland, Richard, 367
McFarland, Robert, 358
McFeely, Dorothy, 330
McGoff, Thomas, 310
McGovern, William, 169
McGreevy, Charles, 201
McGregor, Harlan, 361
McGriff, Evaleen, 340
McGuire, Betty, 328, 417
McGuire, Charles, 369
McGuire, James, 199
McGurer, Charles, 277
McHenry, Leroy, 169
McIntire, Robert, 284
McInturf, Daniel, 362, 407, 409
McIntyre, Alice, 333
McKay, Hughina, 389
McKay, Louise, 300
McKee, Graydon, 366
McKeighan, Lucy, 331
McKelvey, Lowell, 97
McKelvey, Robert, 361
McKenney, John, 286
McKinley, William, 312
McKinney, John, 290
McKinney, William, 292, 401
McKnight, L. Allen, 374
McLain, Harold, 169
McLain, Lenore, 328
McLaughlin, John, 211
McLaughlin, Ned, 169, 280
McLaughlin, Virginia, 328, 334
McLean, James, 314
McManigal, Allen, 278
McMeekin, William, 280
McMillan, Harriet, 341
McMillen, Malcolm, 91
McMillen, Neil, 169, 295, 403
McMunn, Earl, 353
McNamara, William, 283
McNeill, John, 280
McNichols, Roger, 169, 388, 394, 400
McNutt, Gladis, 334
McOwen, Mabel, 121, 415
McPeek, Clayton, 370
McPheron, Alferd, 169, 357
McPheron, Ruth, 415
McPherson, William, 365
McQueen, John, 112
McQueston, Solon, 169, 401
McQuigg, Agnes, 326
McQuiniff, Henry, 404
McQuown, Elizabeth, 40, 103, 127, 328
McRitchie, L. Alice, 169, 343
McSherry, George, 292
McSherry, Walter, 257
McWhirt, Gene, 307
Mealey, Alice, 169, 331
Meals, A. William, 373
Mealy, William, 406
Means, Hugh, 288, 361
Means, John, 208, 368
Means, Russell, 288, 368
Mears, Emerson, 292
Meckley, Helen, 347
Medert, Warren, 388, 394, 400
Meikeljohn, Robert, 295
Meiser, Julia, 169, 340
Mellott, Louis, 295, 408
Meloy, Herbert, 396, 414

Mendel, Dorothy, 418
Mendel, Sylvia, 418
Mendelson, Max, 390
Mendenhall, Gertrude, 120, 321
Menges, William, 314
Mercer, John, 169, 211
Mercer, Kenneth, 362, 401
Mercer, Walter, 169, 364, 408
Mercy, Kenneth, 390
Meredith, Gwen, 327
Merkel, Cora, 333, 414
Merrill, Robert, 368
Merriman, Frederic, 91
Merritt, Francis, 368
Mercer, Samuel, 368
Merz, Marjorie, 170, 344
Messerly, John, 313
Messner, Harlan, 170, 374
Metcalf, Betty, 343
Metcalf, Karl, 359
Metchinson, F., 401
Metz, Mildred, 418
Metzger, Arthur, 44, 170, 400
Metzger, Harriet, 327
Metzger, Ruth, 170
Metzger, Wayford, 290
Metzler, John, 96, 97, 170, 276, 297
Mewborn, William, 368
Meyer, Alexander, 37, 270
Meyer, Allan, 296
Meyer, Mrs. Blanche, 392
Meyer, David, 318, 401
Meyer, Jerome, 211, 320
Meyer, Paul, 320
Meyer, Shonnette, 170, 342
Meyer, Stan, 301
Meyers, Joseph, 278
Miastrinni, Ida, 415
Michael, David, 283
Michael, Louis, 364
Michael, Lucile, 121, 337
Michaelsohn, Robert, 387
Micuda, John, 366
Middleton, John L., 309
Middleton, John W., 91
Miklus, Emil, 310
Milar, Jane, 74, 170, 326
Miles, Alfred, 117
Miles, Betty, 326
Miles, Elizabeth, 170
Millar Janis, 414
Millard, Iva, 170
Miller, Albert, 317
Miller, Anabel, 170, 472
Miller, Anita, 3[illegible]
Miller, Beatric[illegible]
Miller, Dale, 359, 360
Miller, David, 401
Miller, Don, 211, 214
Miller, Donald, 201, 297
Miller, Donald A., 170, 403
Miller, Elizabeth, 326
Miller, Frances, 170
Miller, Francis, 373, 406
Miller, George, 304
Miller, Gilbert, 318
Miller, Guy, 362
Miller, Harold, 309
Miller, Harvey S., 45, 74, 103
Miller, Harvey W., 74, 103, 280, 356
Miller, Helen, 170, 392
Miller, Helena, 414
Miller, Herman, 84, 86, 297, 357
Miler, Hermann, 378
Miller, Herbert, 284
Miller, Jack, 287
Miller, Janet, 345
Miller, John, 291
Miller, Katherine, 343
Miller, Luther, 355
Miller, Mary Jane, 418
Miller, Milton, 292
Miller, Muriel, 376
Miller, Nicholas, 300
Miller, Orval, 370
Miller, Paul D., 291
Miller, Paul H., 283
Miller, Ralph, 291, 411
Miller, Raymen, 44
Miller, Richard C., 402
Miller, Richard R., 292
Miller, Shefford, 313, 366
Miller, Susan, 415
Miller, Lester, 362
Miller, Ralph, 179
Miller, Thomas, 368
Miller, Tobia, 171, 338
Miller, Walter, 369, 371
Milligan, Constance, 171, 329
Millikin, Martha, 341
Millious, Joseph, 293
Mills, Chester, 304
Mills, Harry, 370
Mills, Jane, 343
Mills, Roberta, 340
Mills, Thelma, 170, 326
Minault, Sylvain, 404
Minchinton, Helen, 414
Mindel, Seymour, 210, 296, 276
Minkin, Joseph, 401
Mindling, Luther, 276
Minton, Elsie, 347
Minton, Lewis, 394, 400
Mintz, Simon, 303
Miraglia, John, 312
Miskimen, Mary, 120, 328
Misrock, Henry, 301
Mitchell, Grace, 171, 349
Mitchell, John, 361
Mitchell, Mervin, 204, 370
Mitchell, William, 365
Mittman, Jeannette, 418
Moats, Ellsworth, 363
Mobberly, O. O., 360
Moehring, Chalmer, 171, 295, 395, 403
Mollencop, Jane, 324
Molnar, Ernest, 91, 404
Monahan, John, 288
Montgomery, Jeremiah, 380
Monett, Paul, 315
Monroe, Edwin, 404
Monroe, Robert, 42, 297, 390
Montgomery, Edward, 367
Montgomery, Frances, 171
Montgomery, Marietta, 171
Montgomery, Reid, 171, 298, 357
Montz, John, 278, 400
Moody, Frank, 292
Moody, Joseph, 369
Moody, Lee, 171
Moody, Norman, 171, 331
Mooers, Celia, 328
Mooney, Bernard, 304
Mooney, Lloyd, 324, 339
Moor, James, 280, 395
Moore, Alice, 336
Moore, Edward, 306
Moore, Mrs. E., 389
Moore, Foster, 44, 171
Moore, James, 281
Moore, John, 282
Moore, Mabel, 405, 410
Moore, Rachel, 105, 343, 376
Moorhead, George, 304
Moorhead, Tom, 304
Mootz, Mary, 74, 334, 418
Moran, Maxine, 120
Morehead, Eleanor, 393
Morehead, Mary, 328
Morey, Alma, 341
More, Mable, 391
Morgan, Carrie, 171
Morgan, Evan, 358
Morganstern, Myron, 42, 296
Morgenstern, Carl, 293
Morningstar, Lloyd, 77, 339, 407, 409
Morrill, James, 209, 293, 390
Morris, Clyde, 209, 295, 384, 395, 403
Morris, Donald, 278
Morris, Ellis, 325
Morris, Marian, 329
Morris, Vincent, 171
Morrison, Albert, 97
Morrison, Doris, 340
Morrison, Hugh, 289
Morrison, Peter, 395
Morrison, Robert, 172, 317
Morton, Joseph, 292, 368
Moss, Jeanne, 39, 128, 328
Moss, Joseph, 281
Moss, Raymond, 172
Moss, Ruth, 333
Moss, William, 284
Mossteller, Mary, 418
Motts, Glenn, 172
Motz, Helen, 122
Mowerson, Edward, 308
Mowrer, Arden, 362
Moyer, Daris, 96, 290
Moyer, George, 172, 374
Moyer, Harvey, 365
Muckley, Chester, 117
Mueller, Frederick, 44, 172, 365, 395
Mueller, Kurt, 364
Mueller, William A., 364, 394
Mueller, William P., 395
Mullally, Robert, 288
Mullin, James, 46, 132, 284
Mulvey, John, 364
Mundhenk, Helen, 334
Mundhenk, Marjorie, 334
Muniz, Charles, 96, 297
Munter, Edward, 172, 396
Munter, Paul, 390
Murbach, Eleanor, 121, 172, 417
Murphy, John, 91
Murphy, Louise, 329
Murphy, Mae, 393
Murray, Allen, 172, 306
Murray, William, 409
Muse, Hubert, 362
Muslow, Doris, 342
Mussman, Lewis, 44, 76, 103, 105, 297, 404
Musson, A. F., 96, 304
Musson, Robert, 309
Mustard, Marian, 120
Mutch, Anthony, 404
Myer, Dillon, 359
Myers, Edith, 327
Myers, Joseph, 356
Myers, Logan, 172
Myers, Roy, 369
Myers, Robert E., 172, 357
Myers, Robert M, 304, 378
Mylar, Donald, 308, 390

N

Nabores, Dennis, 199, 360
Nacdimen, Harry, 172
Nagley, John, 284, 404
Nahuis, Eugene, 404
Nalley, Mildred, 172, 375
Nasman, Bert, 126, 211, 221, 297
Nathanson, Frank, 370
Nathanson, Samuel, 301
Nathanson, Zelma, 338
Natross, Evalyn, 104, 328
Navin, Kathryn, 335
Neal, Alice, 333
Neal, George, 283
Needham, Edythe, 328
Needham, Harold, 380
Neefe, Howard, 307
Neel, Alyce, 347
Neff, Margaret, 415
Neill, Julius, 293
Neill, Marion, 122
Neill, Robert, 211, 373, 406
Nelson, Betty, 418
Nelson, George, 367
Nelson, Harry, 320
Nelson, Theodore, 172
Nerny, Thomas, 357
Neu, Harold, 387
Neuenschwander, Leroy, 203, 355
Neumeier, Mary, 172, 376
Neutzling, Agnes, 173, 412, 417
Neutzling, Ned, 297
Newberry, Lewis, 371
Newcomb, Margaret, 122
Newcomb, Robert, 117
Newell, Heber, 408
Newell, Helen, 327, 386
Newhouse, Alfred, 318
Newhouse, Grace, 393
Newlin, Rhea, 384
Newlon, Robert, 201
Newman, Dennis, 283
Newman, Harriet, 342
Newmark, George, 210, 296
Nice, Marjorie, 172
Nichol, Hubert, 96, 97
Nichols, Herbert, 294
Nicholson, Mary, 343, 391
Nicklaus, Frank, 358
Nicolaus, Robert, 96, 298
Nida, Glenn, 292
Nigh, George, 285
Nihousen, Mildred, 345
Niple, Richard, 172, 294
Nisonger, Herschel, 359, 390, 405
Nist, Howard, 310
Nixon, Gaylord, 290
Noble, William, 287
Noe, Elizabeth, 335
Noecker, Carl, 390
Noelp, Nettie, 328
Nolan, Raymond, 300
Nold, Harry, 374
Noles, Clarke, 278
Nording, Christensen, 203
Norman, Carl, 295, 395
Norris, Elmer, 284
Norris, James, 284, 365
Norris, Robert, 282
North, Cecil, 379
Northrup, Clarence, 370
Novatney, Ray, 365
Novick, Frances, 418
Noxon, Mildred, 417
Noyes, Arthur, 314
Noyes, Ruth, 173
Nupuf, Helen, 173
Nupuf, Joseph, 317
Nutis, Ethel, 173

O

Oakley, Bernard, 173, 387
Obenland, Alma, 173, 337
Obetz, Anthony, 310
Obrecht, Karl, 359, 407, 410
Oehmer, Mary, 335
O'Brien, Harry, 277, 356, 359
O'Brien, Robert, 278
Ocker, Paul, 173, 281, 370
Ocker, Winston, 199
O'Connor, Mary, 392
Odegard, Julius, 43, 173, 405, 409
O'Donnell, Craven, 310
Ogborn, Emerson, 314
Oglesbee, Sara, 173, 337
Ogier, Betty, 347
Ohl, William, 291
Olah, Joseph, 48, 310
Oldham, Virginia, 414
Olds, Jeanne, 324, 335, 393, 418
O'Leary, Joseph, 277, 312
Oliphant, Marshall, 211, 221, 292
Olmstead, Josephine, 122
Olnhausen, Walter, 395, 408
Olsen, Harold, 226
Olsen, Irvin, 210, 211, 276, 314
Olsen, Marvin, 291
Olsen, Benedict, 173, 325
Oman, Galen, 211
Omdalen, Rudolph, 355
Ondrekovich, Emil, 293
Opler, Mortimer, 305
Oppenheim, Beatrice, 418
Orashan, Victor, 294
Organic, William, 395
O'Rourke, Edward, 300, 365
Orr, Bertha, 173
Orrick, Marian, 349
Osberger, J., 300, 390
Osborn, Caleb, 173, 374
Osborn, Herbert, 359
Osborn, Ilford, 90
Osborn, M. F., 367
Osborn, Thomas, 276, 308
Osborne, Lewis, 288
O'Shaughnessy, Thomas, 278
Ossing, David, 313, 411
Ott, Percy, 374, 395
Otto, James, 280
Outcalt, George, 293
Overholt, Virgil, 402
Overmyer, Evelyn, 173, 326
Overs, Paul, 319
Overturf, Everett, 404
Overturf, Lewis, 390, 407
Owen, Carolyn, 417
Owen, David, 297
Owen, Ruth, 174
Ott, R. W., 384
Osburger, Joseph, 37

P

Pabst, Nelson, 282
Paddock, Jack, 174, 308, 406
Paddock, Wendell, 290
Padgett, Dorothy, 335
Padlow, Max, 305
Paffenbarger, Ralph, 298, 358
Page, Harvey, 203
Page, Philip, 96
Pagels, Edward, 390
Pahlow, Edwin, 283
Paine, Phoebe, 333, 392
Paisley, Clarence, 370
Paisley, Velma, 417
Palermo, Eugene, 300
Palm, Harry, 77, 290
Palmer, Alma, 120
Palmer, Dwight, 204
Palmer, Gladys, 331
Palmer, William, 359
Pancake, Dorothy 417
Pankhurst, June, 328
Papier, William, 378
Parcher, Frederic, 363
Papurt, Maxwell, 316
Park, Joseph, 285, 390
Park, Robert, 174
Park, Virginia, 325
Parker, Doris, 174, 416
Parker, Edith, 335, 414
Parker, L. A., 292
Parker, Richard, 404
Parker, Ruth, 325, 335, 418
Parker, Ruth E., 174
Parmenter, David, 306
Parmenter, Opal, 324, 340, 417
Parmer, Lillian, 344
Parrish, Elvira, 174, 414
Parrish, Vincent, 174
Parry, Carliss, 292
Parry, Gwyn, 369
Pastorelle, Sam, 311
Patenaud, Charlotte, 174, 418
Paton, John, 286
Patricof, Esther, 174, 398, 418
Patterson, Fred, 96, 281
Patterson, George, 306
Patterson, Helen, 417
Patterson, Nelva, 393
Patterson, Pauline, 325
Patterson, Samuel, 117, 174, 406
Patton, Mrs. Mary, 389
Patton, Robert, 378
Paugh, Richard, 277, 278
Paul, Elva, 174, 333, 346, 391
Paul, James, 291
Paul, Robert, 310
Paulin, Bertha, 397
Paull, Gretchen, 327
Paullin, Mary, 74, 343, 417
Pausch, John, 285
Pavey, Helen, 393
Pavia, Joseph, 174, 294
Paxton, Kathryn, 338
Payn, John, 290
Payne, Lilburn, 387
Paynter, John, 91, 174, 357, 378
Peabody, Donald, 289
Pealer, Helen, 86, 102, 131, 175, 328, 396
Pearce, Eleanor, 326, 393, 416
Pearlman, Sidney, 175, 316
Pearson, Charles, 355
Peck, Edwin, 283
Peck, Harley, 307
Peck, Martin, 175
Pecsok, Joseph, 117
Peebles, Charles, 287
Pellow, Richard, 309
Pempin, Royden, 286
Pence, Harold, 364
Pendery, John, 175, 286
Pendleton, Geraldine, 326, 417
Penney, Margaret, 345
Peoples, Claude, 91
Peoples, Robert, 290
Peppard, Eloise, 104, 326
Peppe, Louis, 211, 280
Peppe, Michael, 248
Pepper, Frederick, 289
Pereny, Andrew, 319
Perillo, John, 276
Perkey, Dona, 409
Perkins, Dana, 411
Perlmutter, Ernest, 303
Perry, Claude, 365
Perry, Margaret, 339
Pershall, Dorothy, 325, 418
Persky, Philip, 175
Pesola, Leo, 365
Petch, Louise, 415
Peters, Joseph, 210, 290, 407
Peterson, Russell, 105, 286
Petit, Edwin, 283
Petri, Leslie, 373
Petrillo, Andrew, 311
Petro, Mary, 330
Pettay, Dwight, 294
Pettegrew, Charles, 84, 104, 297, 387
Pettijohn, Glenn, 77
Pfeil, Anna, 414
Pfening, Mary, 336
Pharis, Richard, 289
Philbin, Aileen, 418
Pheil, Ann, 340
Philby, Alfred, 130
Phillips, Charles, 279, 291
Phillips, Juanita, 414
Piatt, Arnold, 372
Piatt, Morris, 317
Picciano, Alex, 311
Pichler, Joseph, 408
Piekielko, Adolph, 175
Pierman, Corwin, 411
Pierpont, Beulah, 347
Pifer, Raymond, 359
Pike, Montgomery, 281, 378
Pillion, Flora, 418
Pilskaln, Gilbert, 175
Pion, Angel, 306
Piotter, Elmer, 175, 364
Piotter, Lloyd, 175, 364
Piper, John, 91, 403
Pipher, Ruth, 418
Pirrone, Francis, 211
Pitcock, James, 280
Pivowar, Manuel, 96, 175
Placak, Fred, 292
Plahy, Andrew, 358
Plaine, Ruth, 351, 414
Platter, Herbert, 369
Platts, Donna, 412
Pliskin, Reubin, 372
Plumb, Charles, 359
Plummer, Raymond, 367
Poe, William, 277, 286
Polen, Justin, 91, 175, 294
Poling, Eugene, 176, 318
Poling, Lila, 339
Pollak, Leon, 37, 301
Pollard, Robert, 297
Pollock, Louise, 342
Pontius, Gerald, 387
Pontius, Howard, 302
Pool, Mary, 381
Poor, Louis, 295
Poorbaugh, Raymond, 282
Pope, Crawford, 209, 370
Pope, Geraldine, 176
Porter, C., 297
Porter, Marjorie, 176
Porthouse, Cyril, 292, 395
Posch, Lillian, 176, 349, 414
Post, Harry, 357
Postle, Ann, 327
Postle, Helen, 340
Postle, Wendell, 279, 360
Postlewaite, Emily, 326
Poston, Alice, 418
Poston, Florence, 325, 379
Potter, Carlton, 373, 406
Potter, Edwin, 373, 406
Potts, Robert C., 37, 277, 299
Potts, Robert E., 37, 96, 277, 283
Pounds, Harry, 312, 401
Powell, Avery, 369
Powell, Donald, 96, 364
Powell, Elno, 288
Powell, Joseph, 374
Powell, Mrs. Maude, 389
Powell, Ralph, 384, 395
Power, Donald, 378
Powers, Walter, 360
Prachar, Frank, 404
Pratsch, Leonard, 315
Preis, Doris, 418
Preising, George, 96
Prentice, Mary, 176, 347
Preston, Warren, 176
Price, Ernestine, 346
Price, Erwin, 291
Price, Howard, 285
Price, Mabel, 334
Price, Minnie, 389
Price, Ruth, 324

Priddy, Elizabeth, 176, 417
Prill, Lawrence, 176, 297
Prince, Richard, 91, 369
Printz, Don, 369
Printz, Ralph, 318
Prior, John, 48, 281, 374, 390
Prior, John, 403
Prior, Ronald, 287
Prisk, Howard, 313
Pritchard, Freeda, 205
Pritchard, Samuel, 176
Pritchard, William H., 367
Pritchard, William L., 369
Pritchett, Clark, 365
Pritchett, Marguerite, 176, 333, 392
Probasco, Kenneth, 315, 403
Probasco, Lowell, 44
Probst, Carl, 298
Proctor, Katherine, 120
Proehl, Norman, 277, 307
Prosser, Mary, 322, 341
Proudley, Albert, 299
Prucha, Arnold, 384
Pryor, Gladys, 339
Publicker, Evelyn, 342, 418
Pugh, Willis, 365
Puhger, John, 358
Pullin, Robert, 277, 297
Pulling, Robert, 170, 314, 357, 378
Purcell, William, 360
Purdy, Nelle, 417
Putnam, Donald, 362
Putnam, James, 364

Q

Quidort, George, 360
Quigley, Harold, 176, 295, 395
Quinn, J. D., 401

R

Radebaugh, Albert, 276
Raabe, George, 289
Raabe, Howard, 289
Rabenstein, Howard, 211, 221, 285
Racer, Ruth, 415
Radabaugh, DeEtte, 122, 304
Radke, Walter, 358
Rado, Tibor, 384
Raether, Lucille, 176, 343
Ramsdell, Louise, 329, 418
Ramsey, Jean, 327, 376
Ramsey, Leland, 176, 411
Ramsower, Harry, 359
Randall, Jean, 332
Randall, Marcia, 336, 386
Randall, Major, 358
Randolph, Max, 319
Rankin, Lois, 121
Raphael, Hilda, 338
Rardin, Mildred, 40, 131, 177, 333
Rardon, Doyne, 286
Rarick, Murray, 278
Rasmus, Mildred, 177, 330, 392
Rasor, Samuel, 384
Rathke, Arthur, 369
Ratzenberger, Dorothy, 418
Ratzenberger, John, 211
Rawlinson, Carl, 283
Rawn, Edward, 48, 278
Rawn, Laura, 323, 332
Ray, Gilbert, 281
Rayburn, Merry, 339
Razor, Samuel, 285
Rea, Robert, 400
Reading, Katherine, 333
Reams, Sanford, 403
Rebrassier, Russell, 355
Rector, H., 291
Rector, Richard, 369
Rector, Robert, 290
Reder, Charles, 301
Redlin, Roy, 309
Redmond, John, 404
Reed, Chester, 290
Reed, Doris, 359
Reed, Harold, 96
Reed, Jean, 177
Reed, Martha, 328
Reed, Paul, 403
Reed, Ralph, 278, 360
Reed, William, 362
Reeder, Charles, 313, 378, 390
Reeder, Elizabeth, 39, 42, 331
Reedy, Edward, 403
Reeg, Gerald, 358
Reel, Philip, 365
Rees, Arthur, 297
Rees, Esther, 177
Reese, T., 378
Reeves, Charles, 367, 401
Reeves, John, 177, 294, 357, 378
Rehmert, Hugh, 290
Reibel, Robert, 211
Reichelderfer, Paul, 390
Reiches, Aaron, 74
Reicker, Frances, 414
Reid, A Jane, 333
Reid, Helen, 177
Reif, Louis, 358
Reighley, Maryann, 337
Reighner, Helen, 418, 328
Reilly, Robert, 288
Reilly, Robert, 177
Reinhart, Harry, 367
Reinicke, Robert, 177, 298, 404
Reiser, Herbert, 277
Reishman, Edith, 418
Reiter, Homer, 177, 302, 357
Remaklus, Paul, 310
Renner, Darwin, 395
Renner, Dorothy, 177, 333, 389
Renner, William, 96, 401
Renshaw, Samuel, 287
Repp, Robert, 278
Ress, Thomas, 310
Rether, Edith, 121
Reuthinger, Lucile, 177, 418
Reuwee, Alvin, 359
Reuwee, Lyman, 96
Rew, Georgiana, 414
Reynard, Harold, 370
Reynolds, Lloyd, 370
Rhiel, James, 364
Rhoad, Claude, 387
Rhoads, Doris, 121, 331
Rhoads, Russell, 359
Rhodes, Elton, 290
Rhodes, Ralph, 177, 276, 295, 387, 388, 395, 400
Rhulman, Jessie, 392
Rhynard, Walter, 363
Rice, Eleanor, 177, 323, 348
Rice, Franklyn, 368
Rice, George, 368
Rice, Harold, 96, 97, 297
Rice, James, 404
Rice, Kenneth, 389
Rice, Owen, 363
Rice, Paul, 211, 276, 309
Rich, Edna, 338
Rich, Sam, 177
Richards, Alma, 417
Richards, Henry, 373
Richards, Ruth, 178
Richards, Willis, 211, 240, 286, 397
Richardson, Donald, 309
Richardson, Leonard, 366
Richardson, Sherman, 291
Richey, Ruth, 178, 372
Richison, Rush, 178
Richmond, D. Lucille, 121, 340 417
Richmond, Raymond, 97, 117, 409
Richwine, Helen, 105, 333
Richwine, Sarah, 418
Rickard, Hortense, 384
Ricker, Bertha, 350
Ricker, John, 177, 403
Rickli, Charles, 304
Riddle, N. Gilbert, 281
Riddle, William, 283
Ridenour, Anna, 74, 341
Ridenour, Layel, 409
Rideout, Adelaide, 417
Rider, Percy, 178
Ridgeway, Joseph, 310
Ridings, Ruth, 414
Ridzon, Joseph, 360
Riegel, Robert, 178, 210, 211, 279
Rielly, Robert, 300
Rieser, Roy, 313
Rifkin, Samuel, 178
Rightmire, Augusta, 328, 418
Rightmire, Brandon, 178, 283, 384
Rightmire, George, 285, 289, 390
Riley, David, 45, 84, 289, 356
Riley, Donald, 291
Riley, Donna, 328
Riley, Robert, 408
Rinehardt, Eleanor, 414
Rinehart, Robert, 384
Ripich, John, 360
Risch, Sanley, 304
Riss, Ferdinand, 313
Ritter, Clifford, 178, 295, 408
Roane, Louise, 205
Robb, John, 288
Robbins, Paul, 374, 404
Robbins, Robert, 96, 97, 178
Roberts, Billie, 324, 331
Roberts, Dan, 289
Roberts, Glenn, 96
Roberts, Marie, 345
Roberts, Phoebe, 336
Roberts, Ruth N., 328
Roberts, Ruth P., 121
Roberts, William, 278
Robertson, Margaret, 326
Robertson, Robert, 367
Robinowitz, Seymour, 74, 317
Robinson, Dorothy, 328, 419
Robinson, Gertrude, 334, 386, 392
Robinson, Harry, 297
Robinson, Mary, 414
Robinson, Radcliffe, 96, 97
Robinson, Richard, 314
Robinson, Rush, 313
Robinson, Wilbur, 384
Robison, Mary, 414
Rockhold, Margaret, 178, 348
Rodeheffer, Naomi, 178
Rodgers, Calvin, 364
Rodgers, Clyde, 366
Rodgers, Harvey, 91, 178, 314
Rodgers, Joe, 178, 304
Rofkar, Paul, 390
Rogers, A. Sophie, 331
Rogers, Charles, 281
Rogers, Everette, 107
Rogers, Harry, 281
Rogers, James, 96
Rohe, Alma, 179
Rohrer, Arthur, 203
Roloson, Alfred, 179, 387, 404
Romanick, Estelle, 335, 415
Romoser, William, 370
Romshe, Franklin, 362
Ronan, Wilbert, 369, 395
Rooks, Elmer, 91, 203, 366
Roscoe, Alice, 345
Rose, Cecil, 308
Rose, James, 390
Rose, Jesse, 258, 303
Rose, Joseph, 179, 300, 395, 408
Rose, Milton, 303
Rose, Nadine, 179, 343
Rose, Noel, 404
Rose, Ruth, 343
Rose, William, 287
Roseff, Sidney, 179
Roseman, Sylvia, 342
Rosen, Charles, 179
Rosen, Gertrude, 179, 415
Rosen, Louis, 317
Rosen, Oscar, 320
Rosen, Rosalind, 74, 351
Rosenberg, Ann, 418
Rosenberg, Jeannette, 179, 414
Rosenblatt, Charlotte, 342, 418
Rosenblum, Morris, 204, 372
Rosencrans, Clifford, 278
Rosenstein, Evelyn, 338
Rosensweet, Alvin, 179
Rosenthal, Maurice, 179, 316
Rosequist, Theodore, 283
Rosewater, Ralph, 372
Ross, Ann, 329
Ross, John, 280
Ross, Melvin, 280
Roth, Charles, 91, 179, 276, 315
Roth, Dorothy, 338, 418
Roth, Emanuel, 277, 316
Roth, Herman, 384
Roth, Michael, 291
Roth, Robert, 359
Rothermund, Genevieve, 121
Rouge, Gene, 292
Round, Sarah, 331
Rousculp, Winfield, 96, 97
Roush, Catherine, 120, 179, 418
Roush, Robert, 277, 362, 407, 427
Routman, Jacob, 301
Routzohn, Lelia, 345
Routzong, Edgar, 179, 318, 395, 408
Row, Lucille, 376
Rowan, Charles, 179, 313
Rowe, Pansy, 418
Rowland, Charles, 276
Rowland, James, 180
Roy, Peter, 306, 366
Roy, William, 363
Royer, Everett, 180, 290
Royer, John, 288
Royer, Mary, 180, 327, 376
Royle, Raymond, 180
Ruben, Louis, 320
Rubin, Harrison, 320, 390
Rubin, Martin, 78, 305
Rubinstein, Harry, 211
Ruckman, James, 180
Ruderman, Joseph, 78, 316
Rudin, Stanley, 180, 374, 395
Rudin, Walter, 283
Rudnick, Mildred, 180
Rudy, Francis, 313
Ruehrmund, Ray, 294
Ruflin, Clarence, 363
Rugg, Evelyn, 415
Ruhly, William, 309, 404
Rule, Elmer, 378
Rumberg, Lois, 180, 348
Rumsey, Alice, 180
Runninger, Marjorie, 333
Runson, Rudolph, 302
Rupert, Evelyn, 418
Rupert, Walter, 405
Ruppersberg, Dolores, 330
Rush, Jessie, 415
Rush, Robert, 297
Russ, John, 299
Russell, Dorothy, 350
Russell, James, 298
Russell, Jean, 334
Russell, Paul, 306
Russell, Ralston, 24, 130, 180, 242, 281, 388, 395, 397, 400
Russell, Ruth, 180
Russotto, Milton, 303
Rutland, Leo, 96
Rutleg, John, 96, 180
Rutmann, Richard, 301
Ryan, Larrie, 277, 289
Ryan, Marthel, 180
Ryan, Mary, 335

S

Saba, Gabriel, 180
Sabino, Joseph, 311
Sabroske, W. Haldon, 359
Sackin, Stanley, 181, 316
Sacks, Manuel, 276, 320
Sadler, Helen, 414
Sadowsky, Samuel, 305
Sadugor, Marvin, 181
Saidel, Bennie, 317
Salisbury, Schuyler, 407
Salter, Frederick, 362
Salter, Robert, 362
Saltz, John, 201, 210, 290
Saltzman, Isadore, 181
Saint John, Lynn, 285
Sammet, Carl, 287
Sammeth, Philip, 210, 303
Sample, Fred, 74
Sampson, Mildred, 181
Samson, Virginia, 327, 418
Samuels, J. Kenneth, 180, 315
Sanchez, Joseph, 181
Sanchez, Roberto, 299
Sandberg, Loraine, 289
Sandburg, Vera, 349
Sanders, Evelyn, 418
Sanders, Lawrence, 293
Sanders, Lyle, 379, 408
Sanders, Merwin, 360
Sandfort, John, 404
Sandles, Eleanor, 330
Sandstrom, Ida, 181
Sanford, Jean, 325
Sanger, Mary, 415
Santangelo, Alfred, 302
Saperstein, Sol, 316
Sapp, Ralph, 96, 97
Sarfort, John, 211
Sargent, Gladys, 324, 333
Sarnecki, Alfreda, 418
Sarver, Wilda, 414
Sattler, Martha, 340
Sauer, Herbert, 117, 181
Sauer, Walter, 291
Saulman, Earnest, 290
Saunders, Dorothy, 350, 416
Sauvage, Elizabeth, 336, 418
Saxby, Russell, 280
Saylor, Leona, 181, 418
Sayre, Frederick, 403
Scala, Joe, 203
Scarbrough, Carl, 294
Scatterday, James, 366
Schaefer, Robert, 74
Schaefer, Rodger, 181, 395
Schaeffer Jacob, 378
Schaengold Robert, 301
Schaer, Selma, 342
Schafer, Kenneth, 78, 97, 181
Schafer, Robert, 96
Schaffer, Jacob, 181
Schaffer, John, 181, 276, 316
Schalk, Arthur, 355
Schalk, Arthur, 297
Schantz, Paul, 304
Scharff, Arthur, 181, 314
Scheels, Robert, 182
Scheiderer, Paul, 182
Scheidt, Albert, 378
Schellenger, Maurice, 293
Schepflin, Paul, 182, 284
Schepp, David, 182, 295
Scherer, Belden, 279
Scherer, Shirley, 182, 335
Schick, Margaret, 78, 418
Schiff, Paul, 358
Schiff, Philip, 316
Schiff, Saralyn, 351
Schiffer, Abe, 320, 372
Schild, Edna, 182, 412
Schild, Sylvia, 414
Schirrman, Mary, 182, 331
Schirtzinger, Betty, 333
Schlafly, Ida, 182, 331
Schleckman, Mary, 325
Schleppi, Helen, 182
Schlezinger, Edward, 74, 182, 276, 305
Schlezinger, Julius, 305
Schlotterbeck, Paul, 182, 359, 409
Schmid, Joe, 211, 358
Schmidt, Charles, 304
Schmidt, Florence, 415
Schively, Russell, 370
Schmidt, Henry, 283
Schmink, Edwin, 182, 211, 357
Schmink, Elwood, 117
Schmitt, Vernon, 404
Schnaufer, Albert, 293
Schneider, Bertha, 120
Schober, Wayne, 402
Schoen, Z. John, 182
Schoenborn, Edward, 182, 276, 300, 387, 395
Schoenborn, Helen, 324, 327
Schoenborn, J. Urlin, 183, 300
Schoene, Robert, 361
Schoenlaub, Robert, 294, 394
Schoff, Stuart, 394
Schofield, Pauline, 416
Scholl, Homer, 360
Scholz, Stanley, 293
Scholz, Wilbur, 293
Schomer, Frances, 342
Schomer, Robert, 395, 404
Schoenberg, Albert, 372
Schorr, George, 297
Schott, Vera, 326, 414
Schnorr, Charles, 285
Schumaker, Barbara, 225
Schrack, Edress, 183, 341
Schramm, Eugene, 369
Schreel, Regina, 325
Schreiber, Gerald, 370
Schreiner, Henry, 314
Schrenk, Robert, 288
Schriner, Robert, 390
Schroeder, Theodore, 404
Schubach, Joseph, 286, 401
Schulte, Helen, 183, 336
Schultheis, Lloyd, 183, 319
Schultz, Harold, 400
Schultze, Frederick, 304
Schumacher, Ralph, 298
Schuman, Irving, 277
Schwartz, Bernard, 45, 356
Schwartz, Eva, 418
Schwartz, Frances, 330
Schwebel, Frances, 342, 418
Schwind, Adolph, 370
Schwind, Lewis, 308
Schwyn, Margaret, 417
Scobie, Kathleen, 389, 391
Scofield, Mary, 183, 343
Scott, Anna, 325, 335
Scott, Clifford, 387
Scott, Ernest, 370
Scott, Gertrude, 393
Scott, Harold, 183
Scott, Howard, 390
Scott, James, 285
Scott, Preston, 96, 97
Scott, Raymond, 359, 405, 409
Scott, Robert, 285
Scott, Sadybelle, 329
Scott, Rodney, 283
Scott, Virginia, 183, 327, 329, 414
Scott, William, 360
Scovell, Clara, 120, 183, 346
Scovill, Mary, 392
Scripture, Donald, 285
Scroggs, Robert, 96
Sculler, Jeannette, 183
Scully, Robert, 373
Seabright, Clarence, 390
Seabright, Lawrence, 390
Seabrook, Phyllis, 183, 345
Seaman, Milton, 294
Sears, Walter, 284
Secoy, Austin, 183, 394
Sedgwick, William, 283
Seeds, Doris, 183, 341
Seelbach, Charles, 183, 395
Segale, Virgil, 183, 214
Secord, Allen, 366
Seidell, Alson, 373
Seibert, Howard, 289
Seiffer, Bertram, 42
Seigwold, Claude, 308
Seikel, Joanne, 335, 418
Seiter, Oliver, 289
Selby, Virginia, 418
Sellers, Franklin, 286, 408
Selman, Lyda, 327, 418
Semans, Harry, 279, 360, 370
Sennett, David, 184
Senseman, Ralph, 184, 299, 394
Sentivany, Helen, 350, 386
Sercelj, Frank, 294
Seryak, Frank, 306
Setterfield, Hugh, 370
Setterlin, Bernice, 184, 337
Sexton, George, 76
Seymour, Raymond, 361
Shafer, Marion, 361
Shaffer, Mary, 332
Shambarger, Howard, 373, 408, 409
Shanahan, Robert, 310
Shank, Elroy, 390
Shank, Jacob, 295, 395, 403
Shapiro, Lawrence, 78
Shapter, Paul, 306
Shapter, Robert, 404
Sharp, Kathryn, 334
Sharp, Lawrence, 277, 293
Sharp, Lee, 361
Sharpe, James, 287
Sharr, B. H., 403
Sharwell, Raymond, 320
Shaull, Elizabeth, 418
Shaw, Barton, 184, 295
Shaw, John, 184
Shaw, Robert, 294
Shaw, Sara, 184
Shawker, George, 370
Shecter, Harry, 301
Sheehan, Dan, 367
Sheehan, John, 184
Sheets, Maurice, 370
Sheehan, Thomas, 370
Sheibley, Mercedes, 414
Sheinberg, Benjamin, 184
Sheldon, Clifford, 367
Sheller, James, 285
Shellman, James, 96
Shelton, Richard, 105, 288
Shensa, Lewis, 372
Shepard, Arthur, 390
Shepard, Charles, 370
Shepard, Frank, 91

Shepard, Gilbert, 279
Shepard, Joseph, 286
Sherard, Hazel, 386
Shepherd, Mary, 184
Shepherd, Ronald, 291, 390
Sherlock, Cyril, 282
Sherman, Christopher, 284, 395, 403
Sherman, Florence, 412
Sherman, Helen, 375
Sherman, Hoyt, 278
Sherman, Martin, 372
Sherman, Rea, 278
Sherman, Richard, 282
Sherman, Thomas, 360
Sherr, Estelle, 322, 351
Sherr, Ruth, 414
Sherwood, Mary, 331
Shields, Helen, 184
Shepherdson, John, 283
Shinbach, Roxine, 184, 323, 351
Shipley, Elwood, 384
Shipley, Virginia, 78, 393, 416
Shirey, Richard, 105, 286
Shives, Leo, 307
Shockley, Elizabeth, 184
Shoemaker, John, 366
Shoemaker, Mary, 322, 332
Shoenberger, Martha, 184
Shonting, Daniel, 302, 357, 378
Short, Mary, 344
Shotts, Margaret, 325, 345
Shively, Harold, 283
Shultz, Farrell, 407
Shumaker, Betty, 393
Shumaker, Philip, 292
Shuman, Irving, 303
Shumway, Herbert, 360
Shurtz, Eleanor, 415
Shute, Jean, 293
Shy, Kathryn, 184
Sidebottom, Herman, 185, 288
Sidner, Edward, 290
Siebert, Wilbur, 291
Siedel, Alson, 77, 185, 406
Siegel, Alice, 351
Siemon, William, 326
Siferd, Barbara, 78
Siferd, Carolyn, 417
Sigafoos, Robert, 211, 360
Sigmund, Marjorie, 338
Silver, Edward, 402
Silverman, George, 296
Silverman, Leon, 296
Silverstein, Emanuel, 390
Simes, Donald, 203
Simes, Lewis, 285, 379
Simione, William, 311
Simkins, Thomas, 96, 288
Simmons, Donna, 418
Simms, Thelma, 343
Simon, Carl, 185, 374, 395
Simon, Maurice, 317
Simons, Mary, 327
Simpson, Helen, 120, 343
Simpson, Mary, 336
Sindelar, Georgia, 414
Singer, M. Catherine, 389, 391
Siniff, Leroy, 404
Sinkey, William, 288
Sipari, Echo, 311
Sirkin, Adele, 351
Sites, John, 96, 290
Sitterley, John, 359
Simpson, George, 211
Sixt, Lawrence, 85, 400
Skaates, George, 292
Skaggs, K. Melvin, 297
Skala, Joe, 366
Skala, Matt, 366
Skidmore, Harriet, 326
Skipper, James, 319
Skodak, Stephanie, 418
Skrobak, Marie, 185
Slabaugh, Richard, 96, 278
Slagle, Garnet, 185
Slater, Margaret, 414
Slatter, Walter, 401
Slaughter, John, 308
Slaughterbeck, Morris, 368
Sledz, Edward, 310
Slipher, John, 362
Sloan, Charles, 395
Sloan, Dorothy, 418
Sloane, Genevieve, 418
Sloane, Roscoe, 295, 403
Slone, Alice, 122
Slowter, Edward, 91, 395
Slutzky, Francis, 317
Slutzky, Herman, 317
Small, Jack, 91, 315
Small, James, 302
Smallshaw, Mary, 46
Smarella, John, 311
Smart, L. Edwin, 378
Smart, Mary, 120
Smart, Paul, 90, 395
Smart, R. Isabel, 120
Smiley, Ralph, 387
Smith, Arlyn, 304
Smith, Charles, 369
Smith, Clare, 367
Smith, Clarence, 318
Smith, Claude, 96
Smith, Derwin, 291
Smith, Earl, 372
Smith, Elmer, 185
Smith, Arrett, 385
Smith, Estelle, 39, 185, 386
Smith, Florence E., 185, 329
Smith, Florence M., 333, 412
Smith, Frank, 286
Smith, Franklin, 367
Smith, Frederick, 367
Smith, Geneva, 376
Smith, G. Haskell, 280
Smith, George, 362
Smith, Gordon, 359
Smith, Harold E., 289
Smith, Harold H., 315
Smith, Harry, 361
Smith, Henry, 360
Smith, Horace, 282
Smith, Howard, 369
Smith, Hutson, 185
Smith, Jack, 96, 291
Smith, James, 362, 401
Smith, John 363
Smith, Joseph, 286
Smith, Kathleen, 120
Smith, Kenneth, 355
Smith, Lloyd, 199
Smith, Lois, 333
Smith, Louise, 328, 417
Smith, Guilford, 202
Smith, Margery, 330
Smith, Marion, 411
Smith, Mary, 121, 185, 402, 417
Smith, Maurice, 401
Smith, Melvin, 185, 309
Smith, Norman, 292
Smith, Ortha, 103, 326
Smith, Paul, 185
Smith, Richard H., 319, 378
Smith, Richard S., 74, 126, 211, 222, 280, 395
Smith, Robert, 405
Smith, Robert G., 276
Smith, Robert M., 366
Smith, Robert W., 404
Smith, Roy, 185, 395
Smith, Ruth, 337
Smith, Sherman, 295
Smith, Theodore, 298
Smith, Vera, 325
Smith, Virginia G., 329
Smith, Virginia L., 341, 418
Smith, Wayne, 91, 186
Smith, Wilford, 286
Smith, William H., 298
Smith, William M., 77, 359
Smithe, Sarah, 405
Smithhisler, Howard, 79
Snavely, Dale, 290
Snell, Bryon, 280
Snell, Jean, 106, 328
Snider, Bernard, 186, 373, 409
Snider, Harry, 108
Snider, Henry, 408
Sniffen, Edith, 344, 392
Snodgrass, Ernest, 186, 395
Snow, Anna, 332, 414
Snow, Roland, 186, 387
Snowball, William, 186
Snyder, Dick, 360
Snyder, Franklin, 186, 403
Snyder, G. Maribelle, 186, 332
Snyder, Harry, 303
Snyder, Harry P., 186, 364, 404
Snyder, John, 186
Snyder, Laurence, 210, 211, 282
Snyder, Lawrence, 299
Snyder, Murray, 302
Snyder, Seth, 390
Snyder, Victor, 409
Sockman, Hobart, 359, 409, 410
Sofranec, Joseph, 277, 300
Sogg, Leonard, 301
Sohn, Jean, 325, 418
Stoiffer, Max, 317
Sole, Gertrude, 418
Solomon, Francis, 320
Solomon, Miriam, 104, 322, 338
Solomon, Percy, 32
Solomon, Samuel, 96
Sommer, Edward, 186, 371, 378
Soiffer, Louis, 317
Soler, Joseph, 308
Sorensen, August, 294
Sorensen, Lionel, 186, 276, 284, 319
Soreo, Philip, 404
Sosey, LeRoy, 186, 388, 400
Soskin, Miriam, 415
Southard, George, 318
Southard, Thomas, 186, 307
Southward, Alice, 187
Sovik, William, 187, 300
Sowers, Lewis, 404
Spacht, Eloise, 379
Spaeth, Louise, 375
Spangler, Betty, 324, 329
Sparks, Edward, 283
Sparks, Howard, 367
Sparks, Ruth, 323, 345, 417
Sparrow, Madaline, 120, 187
Sparrow, Millicent, 325
Speakman, Hubert, 187
Spear, Helen, 390
Spector, Edith, 415
Speer, Fred, 366
Speiser, Walter, 284
Spence, Byron, 297
Spence, Charles, 258, 294, 400
Spachner, Floyd, 311
Spencer, Gwendolen, 393
Spice, Robert, 283
Spicer, Emerson, 278
Spillner, Howard, 91, 187, 315, 404
Spirakus, Clarence, 187
Spitler, Charles, 187, 390, 409
Spitler, Downs, 278
Spitz, Morton, 104, 316
Spitz, Paul, 187, 320
Spohr, Carl, 370
Spohr, Louis, 370
Spon, Mary, 418
Spragg, Robert, 285
Sprague, Austin, 287, 384
Sprague, Edward, 360
Spreng, Robert, 286
Sprenger, Billie, 322, 350
Spurrier, Robert, 287
Spyker, Mitchell, 370
Squires, John, 284, 361
Squires, Willard, 309
Sroufe, Douglas, 368
Stack, Lenore, 199
Stafford, George, 187, 364
Stafford, Russell, 307
Stahl, Floyd, 224
Stakel, Frederick, 74, 104, 280
Staley, Leo, 304
Staley, Margaret, 235
Stallkamp, Melvin, 310, 404
Standish, William, 187
Stanford, Daw, 367
Stanley, Robert, 76
Stanton, Douglas, 289
Stapf, Walter, 308
Starin, William, 370
Stark, Kenneth, 370
Stark, Virginia, 326
Starlin, Ray, 405
Starlin, Ray, 403, 407, 410
Starling, Helen, 187
Starr, Frank, 360
Staub, Allen, 187
Staudt, Victor, 276, 310
Stauffer, Earl, 417
St. Clair, Margaret, 417
Steane, Lillian, 127, 341
Stecker, Arthur, 390
Stecker, Frederick, 37, 209, 276, 286
Stedem, Edwin, 361
Stedman, Gene, 187, 286
Stedman, Waldo, 299
Steele, Curtiss, 407
Steele, Harriet, 40
Steele, Isabel, 415
Steele, Paul, 384
Steen, Jennie, 417
Steenrod, Margaret, 187, 396
Steenrod, Russell, 188, 374
Steffel, Victor, 360
Steger, Byron, 370
Stegmiller, Howard, 293
Stehle, Kenneth, 404
Stein, Alton, 188
Steele, Margurite, 379
Stephen, Vincent, 267
Stein, Cornelia, 342
Stein, Henry, 299
Stein, Jennette, 334
Steinberg, Myron, 372
Steinberger, Paul, 356
Steiner, Carey, 96, 97, 362, 401
Steiner, David, 210, 304
Steiner, E. Dean, 188, 210
Steiner, Howard, 390
Steinhauer, William, 86
Stepanian, Stephen, 279
Stephen, Melba, 415
Stephen, Melba, 336
Stephens, Arthur, 297
Stephenson, Frances, 345, 417
Stephenson, Julia, 188, 412
Stephenson, Lola, 412
Stephenson, Thomas, 309
Stephenson, William, 370
Stephenson, Wilson, 96, 288
Stern, Max, 316
Stern, Vivian, 122, 188, 414
Sterner, Douglas, 287, 404
Sterner, Richard, 287
Sterrett, Rosamond, 188, 333
Steuart, Ernest, 369
Stevens, Marcella, 188
Stevens, Margaret, 188, 329
Stevens, William, 364
Stevenson, Archie, 287
Stewart, Eliza, 188
Stewart, Ella, 328
Stewart, George, 314
Stewart, Harold, 307
Stewart, Martha, 339
Stewart, Raymond, 285
Stewart, Walter, 409
Stiehweh, Chester, 188
Stienfurth, Glenn, 200
Stillman, Ben, 320
Stillman, Huldah, 330
Stillman, Irvin, 320
Stillman, Rachel, 330
Stillwell, Robert, 188
Stilwell, Paul, 403
Stilwill, Maurice, 368
Stine, Robert, 282
St. John, Lynn, 209, 210
Stockdale, Paris, 394
Stogdill, Emily, 344
Stolte, Naomi, 188, 334, 398
Stoltz, Carl, 284
Stoltz, James, 76, 281
Stoltz, Robert, 362, 401
Stone, Anne, 329, 386
Stone, Lester, 359
Stone, Lucie, 188, 325
Stone, Pauline, 332
Stone, Ralph, 400
Stone, Vera, 329, 398
Stone, William, 281, 360
Stoneburner, Dalton, 409
Stiner, Dean, 290
Storck, Ruth, 340
Storer, Mildred, 414
Storer, Russell, 96
Stork, Marjorie, 329
Stout, Alfred, 368
Stout, Doris, 418
Stout, Gerald, 406
Stout, Sheldon, 366, 405
Stover, William, 188
Stowe, Genevieve, 348, 391
Stowe, William, 96
Straits, Carl, 211, 310
Straker, Hugh, 288
Straker, Joe, 103, 288
Straker, Ward, 280
Stratman, Cletus, 90
Strauch, Robert, 285, 390
Strauss, Israel, 78
Straw, Madge, 189
Streeper, Mary, 181, 333
Street, Dorothy, 120, 418
Streich, Kathryn, 333
Strick, John, 189, 300, 408
Stritmatter, Joan, 376
Stritmatter, John, 189, 369
Strollo, Germinal, 311
Strong, George M., 319
Strong, George S., 394
Strosnider, Charles, 362
Strother, Paul, 239
Strother, Gene, 126, 235
Strother, Russell, 279
Stroud, Charlotte, 325
Strow, Helen, 389
Strowl, Louis, 407
Stubbs, Gordon, 91, 307
Stuckey, Wilbur, 96, 290, 409
Studebaker, Davy, 411
Studebaker, Dale, 117
Studebaker, Robert, 96, 117
Studman, Charles, 365
Stutzman, Edwin, 96, 306
Styles, Wilhelmina, 189
Styron, Martha, 331
Suckau, John, 384
Suhr, Arnold, 277, 360
Suid, Irwin, 316
Suid, Oscar, 316
Sullivan, Emily, 325
Sullivan, Eugene, 189, 403
Sullivan, John, 284
Sullivan, Norman, 284
Sulzer, Jane, 328
Summer, Samuel, 209
Summers, Robert, 291
Summers, William, 189, 281
Summers, Willis, 288
Surina, Cyril, 361
Suter, John, 354
Sutley, Grayce, 345
Sutphen, William, 189
Sutton, Thomas, 362, 407
Swain, Frank, 297
Swan, Clare, 319
Swan, John, 361
Swanson, William, 287, 401
Swartz, Joseph, 279
Sweaney, Harry, 373
Sweeney, Frank, 361
Sweet, William, 189, 308, 370
Swerdlow, Sam, 199
Swingle, Paul, 384
Swint, Dolores, 335
Swint, Mary, 189, 323, 335, 391
Swope, Walter, 401
Syler, Mary, 376, 415

T

Taber, Joseph, 43, 77, 204, 410
Tagett, Harold, 370
Talbott, Dorothy, 418
Talley, Elizabeth, 189, 345
Tandy, William, 373
Tang, Kwan, 384, 395
Tanner, Warren, 203
Tanski, Victor, 300
Tanzman, Sylvie, 418
Tapp, James, 293
Tapp, Rebecca, 414
Tarrier, Virginia, 393, 414
Taylor, Anna, 330
Taylor, Campbell, 361
Taylor, Charles, 96
Taylor, David, 189
Taylor, Donald, 392
Taylor, Cooper, 280
Taylor, Jacob, 357, 371, 378
Taylor, Lafayette, 289
Taylor, Leabeth, 189, 333
Taylor, Meredith, 343
Taylor, Robert C., 276
Taylor, Robert S., 199, 280
Taylor, Robert, 358
Taylor, Russell, 361
Taylor, Ruth, 105, 345
Taylor, Warren, 277, 309
Taylor, William, 367
Teachout, Sarah, 190, 332
Teaford, Dale, 307
Teal, Eunice, 389
Tecklenberg, Roger, 361
Tedrick, Delbert, 96
Teegarden, Lorene, 392
Teegardin, Boyd, 190
Teegardin, John, 291
Teeters, Gladys, 322, 347
Teitelbaum, Morris, 211, 305
Templeton, Lois, 326, 418
Tennant, Donald, 96, 97, 306
Tenney, Harold, 190, 285
Terr, Sidney, 305
Terrell, Bernard, 370
Terrill, Elizabeth, 190
Terry, Griffin, 365, 400
Testement, Reginald, 287
Tetrick, William, 387
Textor, Gertrude, 324, 334, 414
Thal, Eugene, 277, 301
Thal, Nelson, 190, 301
Thal, Stanford, 301
Thall, Samuel, 400
Thall, Samuel, 400
Thielman, Henry, 384
Thieman, Wilson, 404
Thies, Wilfred, 222, 229
Thomas, Albert, 284
Thomas, Edgar, 278
Thomas, Edward, 105
Thomas, Jean, 393, 418
Thomas, Joseph, 300
Thomas, Joseph, 291
Thomas, Lucy, 418
Thomas, Myron, 204, 367
Thomas, Oscar, 210, 392
Thomas, Verna, 329
Thomas, William, 130, 190, 288
Thompson, Charles, 368
Thompson, Devon, 190, 403
Thompson, Francis, 309
Thompson, Gene, 281
Thompson, George, 312
Thompson, Harold, 387
Thompson, James E., 281, 361
Thompson, James R., 368
Thompson, Lester, 318, 370
Thompson, Margery, 324, 330
Thompson, Mary, 105
Thompson, Mary, 332, 417
Thompson, Mildred, 393
Thompson, Robert, 318
Thompson, Roy, 368
Thompson, Victor, 286
Thompson, Williametta, 417
Thomson, Lenore, 337
Thomson, Lenore, 418
Thorne, Samuel, 294
Thorpe, Everett, 404
Thress, Theodore, 356
Throcmorton, Kenneth, 359, 409
Throp, Herman, 392
Thurstin, Anita, 120
Thurstin, John, 312
Tibbals, Alfred, 396
Tice, Dorothy, 190, 343
Tice, Ruth, 306, 322, 325
Tiffany, Clyde, 211
Timberman, Andrew, 370
Tilton, Charles, 76
Tinker, Marjorie, 330
Tinker, Oscar, 404
Tinsley, William, 286
Tipton, Russell, 291
Titlow, Bertha, 418
Tobias, Helen, 351
Tobin, John, 310
Tobin, Loretta, 349
Tobin, Mary, 190, 322, 323, 349
Todd, Doris, 122
Todd, Marie, 418
Todd, William, 283
Todhunter, Helen, 190, 348
Toll, John, 310
Tomb, Benjamin, 362, 401
Tomlinson, Faith, 190
Toone, Raymond, 315
Torbert, Mary, 325
Torrance, Clarence, 308
Toth, Edward, 190
Toth, Elizabeth, 122, 190, 323, 347
Townhill, Margaret, 190, 322, 337, 375
Townshend, George, 199, 358
Townshend, Col., 91, 313
Tracewell, Alan, 261, 291
Tracewell, Margaret, 327
Tracy, Charles, 191, 278
Tracy, Dora, 325
Tracy, Lawrence, 90
Tracy, Mary, 325
Transeau, Edgar, 314
Treponsky, Geraldine, 191, 415
Traugott, Lea, 338
Trautman, Mary, 191
Traxel, William, 191

Treat, Lester, 203, 211
Trees, Dorothy, 325
Tresch, Dean, 290, 406
Trethewey, Gordon, 258
Trimmer, Fred, 44, 105, 297
Trivisonno, Fred, 211, 311
Tronstein, Arthur, 263
Trotter, E., 96
Trout, J. Pauline, 120, 405, 412
Trout, John, 96
Trout, Ruth, 120, 405, 412
Truax, Ruth, 333
Truesdell, Dan, 282
Trump, Ross, 284
Truxal, Edward, 43, 77
Truxall, Floyd, 211
Tucker, Belden, 403
Tucker, Carl, 289
Tucker, Elizabeth, 417
Tucker, George, 371
Tucker, Margaret, 414
Tucker, Mary, 121, 417
Tucker, Walter, 401
Tudor, Elizabeth, 335
Tudor, William, 105, 210, 211, 290, 409
Tullis, Wilbur, 40, 359
Tulloss, Harriett, 191
Tunder, John, 360
Turnbull, William, 392, 395, 397
Turner, Linda, 418
Turner, Margaret, 336, 415
Turner, Ray, 370
Turner, Ruth, 418
Turner, Welford, 367
Tuschman, Chester, 201
Tussing, Carl, 284
Tuta, Myron, 297
Tutrone, David, 311
Twitchell, Harold, 359, 402
Tyler, Mary, 191, 328
Tyler, Robert, 282

U

Uebelhart, Robert, 310
Ufer, Doris, 389
Ujhelyi, Gertrude, 418
Ulen, Louis, 295
Ulery, Maxine, 340, 418
Ulmer, Margaret, 348
Ulrich, Jane, 392, 410, 417
Ulrich, Richard, 396
Underwood, Charles, 191
Ungar, Dorothy, 342, 418
Upham, John, 361
Urban, John, 361
Urwitz, Julius, 296
Ury, Arthur, 74, 96, 97, 297
Ury, John, 297, 361
Utley, Mary, 415

V

Vail, Virginia, 120, 347, 376
Valentino, Michael, 90
Vallance, Virginia, 105, 330
Valskind, Sam, 392
Van Arsdale, Marjory, 393, 340
Van Atta, Ralph, 191, 404
Van Blaricon, Robert, 286
Van Buren, Ralph, 409
Van Buskirk, L. H., 283, 367
Van Campen, Ebling, 280
Vance, Ethel, 120, 191
Vance, Richard, 278
Vance, Thelma, 345
Vance, Thelma, 343
Van Cleef, 371, 378
Vandervoort, John, 362
Van de Velde, Joseph, 361
Van Fossen, A. Lee, 295, 394
Van Heyde, Joseph, 191, 310
Van Hook, Ima, 416
Van Kirk, Mary, 343, 418
Vanosdall, Fred, 285, 408
Van Valkenburg, Martha, 414
Varner, Martin, 126, 211, 222, 304
Varnfield, Cyril, 315
Varo, John, 314
Varvel, Carl, 294, 371
Vaughan, Aubrey, 304
Vaughan, Dorothy, 415
Veirs, Frank, 285
Veley, Hugh, 404
Vidis, Martin, 282
Vierck, Charles, 374
Vietor, Lowell, 96
Vilela, Joe, 308
Vincent, George, 104, 126, 281
Vinocur, Morris, 305
Vinson, Stanleigh, 77, 90
Vivian, Alfred, 43, 359, 362
Vogel, Jane, 347
Vogel, Thomas, 368
Vogelgesang, James, 286
Vogelsang, Helen, 77, 191, 348, 389
Vogelsang, Walter, 191, 404
Vogelsberg, Harry, 360
Voges, E., 278
Von Derau, John, 191, 289
Von Stein, John, 284
Vorac, Frank, 295, 404
Vorhies, Gerald, 370
Voros, Margaret, 415
Vuchinich, Michael, 128, 211, 223, 291

W

Wade, Robert, 360
Wagenhals, Robert, 191, 374, 408
Wager, Robert, 408
Wagner, Clifford, 284
Wagner, Elizabeth, 42, 417
Wagner, Juanita, 120
Wagner, Leslie, 96
Wagner, Marie, 418
Wagner, Oscar, 191, 276
Wahl, Robert, 282
Wahl, Russell, 368
Wainer, Frank, 368
Wainer, Sara, 418
Waite, Margaret, 341
Walcutt, Cora, 347
Walden, James, 290
Waldron, Mary, 192, 386
Waldschmidt, Milton, 211, 277, 365, 388, 394
Waldvogel, John, 404
Wales, Ross, 360
Walker, Carl, 403
Walker, Elizabeth, 326
Walker, Emma, 120, 192, 348
Walker, Faith, 122
Walker, Harvey, 371
Walker, John, 363
Walker, Leonard, 307, 411
Walker, Lawrence, 364
Walker, Robert T., 192
Walker, Robert W., 97
Walker, Roger, 403
Walkup, Joseph, 42, 44, 192, 291, 395, 397, 404
Wall, Claude, 374, 403
Wall, Herbert, 297
Wall, Walter D., 357
Wall, Walter L., 392
Wallace, Fred, 192, 364
Waller, Adolphe, 281, 359
Walley, Oscar, 367
Wallrabenstein, Paul, 319
Walls, Franklyn, 192
Wallsmith, Mary, 416
Walradt, Henry, 378
Walrath, Ellen, 331
Walsh, Isabelle, 331
Walsh, John, 292
Walsh, Joseph, 199, 300
Walter, Alexander, 408
Walter, Raymond, 192
Walters, Jean, 331
Walters, Lawrence, 192, 276, 287, 378
Walther, Elizabeth, 330, 417
Walton, Trey, 287
Walz, Edward, 96, 97, 192, 285
Walz, Helen, 326
Waner, Sara, 351
Wangler, Thomas, 370
Ward, Charles, 371
Ward, Esther, 324, 343
Ward, Harold, 361
Ward, Jennings, 366
Ward, Mark, 192
Ward, William, 287, 392
Wardlaw, Perry, 96
Ware, William, 387
Warner, Hildred, 192, 407, 409
Warner, Lucile, 122
Warner, Naomi, 412
Warner, Maynard, 192, 243, 315
Warnock, Robert, 366
Warren, Charles, 374
Warren, Glenn, 277, 288
Washburn, Darius, 290
Washburn, Helen, 325
Washburn, Marian, 122
Washburne, George, 84, 282
Wasserstrom, Janet, 192
Wasserstrom, Leonard, 316
Wasserstrom, Stanley, 316
Waters, Earl, 298, 406
Waters, William, 368
Watjen, Marion, 40, 131, 192, 334
Watson, Benjamin, 96, 284
Watson, Frederick, 393
Watson, George, 368
Watschak, Gregory, 211
Watson, Mildred, 336
Watson, True, 43, 410
Watts, Arthur, 365, 400
Watts, Spaulding, 283
Waud, Delbert, 358
Way, Rachel, 326
Wead, Robert, 201
Wead, William, 361
Wears, Leland, 279, 282
Weaver, Charles, 373, 409
Weaver, Clark, 355
Weaver, Edward, 281
Weaver, James, 384
Weaver, John, 276
Weaver, Josephine, 340
Weaver, Patterson, 193, 293, 408
Weaver, Wilbur, 363
Webb, Ruth, 418
Webb, William, 287
Webb, Clarence, 282
Weidewkehr, Gaylord, 360
Weber, Carl, 314
Weber, David, 292
Weber, Donald, 199, 360
Weber, Gene, 404
Webster, Donald, 201, 358
Webster, Grace, 323, 329
Webster, James, 193, 276
Wecht, Cora, 193, 341
Wedemeyer, Marlin, 370
Weed, John, 295, 395
Wehr, Robert, 193, 307
Weidler, Walter, 378
Weigel, Eugene, 387
Weinberg, Charles, 211
Weinberg, Lawrence, 372
Weinberger, Julius, 320
Weingart, Ruth, 418
Weinland, Louis, 365
Weimer, Walter, 290
Weiner, Betty, 324
Weinrich, Robert, 370
Weir, Samuel, 370
Weisheimer, Arthur, 193, 211, 235, 278
Weisman, Norman, 301
Weiss, Frances, 205
Weiss, Irwin, 305
Weiss, Morton, 210, 296
Weissinger, Harold, 281
Welch, Barbara, 334
Welever, Arthur, 223, 297
Weller, Karl, 314
Wellman, Harold, 210, 289, 356
Welch, Mary, 344
Wellor, James, 200
Wells, Ruth, 418
Wells, Frank, 102, 193, 284
Wells, Kathryn, 193, 376, 392
Wells, Lawrence, 193, 318
Wells, O. Fenton, 282
Wells, William, 193, 396
Welsh, Mary, 193, 322
Welty, Wilbert, 387
Weltzheimer, Paul, 282
Wenk, Geraldine, 334
Wentworth, Elizabeth, 78, 326
Wentz, Arthur, 368
Weprin, Abram, 199
Werder, Florence, 340, 418
Werkmeister, Marjorie, 193, 418
Werlin, Martha, 122
Werner, Irving, 305
Wernick, Fred, 258, 301
Wenske, John
Wenemiller, Dorothy, 339
Welsh, Elmer, 358
Wertz, Wilson, 193
Wesley, Frank, 369
Wesley, Margaret, 339
West, Eleanor, 122, 330
West, Marjorie, 341
Westcott, Nina, 325, 414
Westerman, Helen, 193
Westervelt, Helen, 348
Westinghouse, Lucille, 193
Westling, Carl, 282
Westover, Wright, 96, 97
Westwater, William, 283
Wetterstroem, Albert, 284
Wetzel, Damon, 283
Weyrich, Harry, 78, 277, 298
Whayne, Capt. John, 91
Wheaton, Robert, 289
Wheelock, Julian, 369
Whinnery, Glenn, 294
Whipps, Clifton, 277, 364
Whirl, Solomon, 318, 365
Whisler, Marshall, 359, 409
Whitacre, Harold, 199
Whitaker, Albert, 74
Whitcomb, Florence, 330, 393
White, Elmer, 309, 408
White, Faye, 415
White, Florence, 332
White, H. Kathleen, 398, 415
White, Jess, 74, 278
White, John, 288
White, Robert, 194
White, William, 404
Whiteford, Charlotte, 193, 343
Whitehead, Marion, 332
Whitelaw, Bernard, 296
Whiteley, Thelma, 326
Whitlatch, Harold, 289
Whitmer, Anne, 386, 392
Whitney, Martha, 122, 194, 393
Whitsett, James, 371
Whittaler, Harold, 284
Wible, Kenneth, 97
Widders, Helen, 341
Wiedemer, Hall, 297
Wiegert, George, 44
Wiener, Frances, 338
Wiener, Lenore, 338
Wiel, Marion, 338
Wille, Franklin, 368
Wilbur, Eleanor, 121, 194
Wilce, John, 130, 367
Wilcox, Roberta, 418
Wiley, Earl, 291
Wiley, Ellen, 40, 327
Wiley, Joseph, 280
Wilgus, Mildred, 414
Wilkens, Lawrence, 359
Wilkerson, Valda, 414
Wilkinson, David, 404
Wilkinson, G. Melvin, 407
Wilkinson, Paul, 315
Will, Jean, 194, 326
Willaman, Samuel, 214, 294
Willard, Charles, 359
Willcox, Eleanor, 326
Willcox, Russell, 357
Willey, Merlin, 297
Willets, H. D., 289
Williams, Alvin, 97, 194
Williams, Arthur, 392
Williams, Benjamin, 280
Williams, Charles, 364
Williams, D. Geraldine, 414
Williams, David, 194, 280
Williams, David, 309
Williams, Dorothy, 330
Williams, Earl, 194, 309
Williams, Lt. Edward, 91
Williams, Francis, 365
Williams, Helen, 418
Williams, James, 96
Williams, John, 404
Williams, Kathryn, 124
Williams, Griffith, 290
Williams, Mary, 122, 414
Williams, Mary, 326
Williams, Paul, 280
Williams, Ralph, 370
Williams, Sarah, 326
Williams, T. Rees, 370
Williams, Thomas, 284
Williamson, Elizabeth, 333
Williamson, John, 286, 403
Williamson, Thomas, 288
Willis, Etta, 343
Wills, Benjamin, 211
Wilson, Donald, 286
Wilson, Dorothy M., 345, 376
Wilson, Dorothy M., 415
Wilson, Edward, 367
Wilson, Eugene, 194
Wilson, Jerry, 368
Wilson, George, 315
Wilson, Gerald, 91, 194
Wilson, Irene, 417
Wilson, John, 223, 302
Wilson, Margaret, 326
Wilson, Mary, 418
Wilson, Melvin, 194
Wilson, Rex, 277, 367
Wilson, Ted, 247, 284
Wilson, Wayne, 195, 290, 409
Wiltberger, Mary, 121
Wiltberger, Roland, 360
Winans, Edith, 195
Windisch, Carl, 364
Winegardner, Charlotte, 336, 415
Winemiller, Dorothy, 322
Winfield, Capt. Richard, 91, 387
Winehet, John, 362
Wing, George, 96, 297
Wing, William, 291
Winisky, Esther, 418
Winkle, Robert, 409
Winland, Ruth, 195, 416
Winston, Viola, 393
Wise, Charles, 404
Wise, James, 284, 387
Wise, Lloyd, 211, 242
Wise, Ruth, 195, 323, 342
Wiser, Guy, 291
Wiskofske, Harry, 404
Wissler, Willis, 96, 97, 297
Withgott, William, 287
Witmer, Franklin, 284, 404
Witty, Arthur, 210, 301
Witwer, Louis, 283
Wolansky, Steve, 314
Wolf, Alfred, 409
Wolf, Clarence, 195, 374, 395, 404
Wolf, Irwin, 301
Wolf, Joseph A., 297
Wolf, Joseph J., 314
Wolf, Martha, 342, 418
Wolf, Tobian, 301
Wolfe, Allen, 284
Wolfe, Dane, 362, 401
Wolfe, Harriet, 334, 410
Wolfe, Malcolm, 195, 284
Wolfe, Mary, 195, 320
Wolfe, William, 96
Wolfe, Wilma, 205
Wolfram, George, 307
Wolfrom, Eleanor, 195, 336
Wolgamot, Helen, 195, 331
Wollam, Emerson, 258, 278
Woltz, Doris, 417
Wonderley, Anthony, 392
Wonsowitz, John, 282
Wood, Harold, 258, 259
Wood, James, 285
Woodard, James, 299
Woodbury, Charles, 283
Woodcock, Harold, 392
Woode, Charles, 195
Woodford, Lester, 76
Woodruff, Eugene, 364
Woods, Dorothy, 104
Woods, Gilbert, 279
Woods, John, 210, 287
Woods, Miriam, 331
Woods, Kenneth, 403
Woods, Ruth, 376
Woodward, Edward, 304
Woodyard, Mary, 332
Woolery, Richard, 363
Work, Marion, 332
Workman, Mary, 414
Worthen, Gordon, 195, 394
Worthington, Josephine, 343
Wotschak, Gregory, 314
Wren, George, 304
Wright, Betty, 325, 330
Wright, Donald, 285
Wright, George, 44, 195, 283
Wright, Mary, 195, 416
Wright, Paul, 258, 294
Wright, Richard, 299
Wright, Wayne, 232
Wrigley, Lowell, 195, 211, 235, 304
Wu, Shu, 418
Wuichet, John W., 288
Wuichet, John Weller, 288
Wyant, Lena, 120, 196
Wyant, Arthur, 403
Wyman, Grace, 418
Wynn, Dorothy, 333, 418

Y

Yardley, Charles, 210, 286
Yards, Ludwig, 308
Yates, Helen, 122, 333
Yates, Paul, 292, 368
Yeagley, William, 287, 388, 400
Yeiser, Mary, 330
Yessenow, Samuel, 37, 316
Yingling, Walter, 211, 361
Yingling, William, 287
Yoder, Kenneth, 362, 401
Yoder, Robert, 362
Yoerger, Alberta, 322, 323, 336
Yore, John, 313, 404
York, Myrtie, 417
Youmans, Charles, 308
Youmans, Emily, 40, 128, 334
Young, Clifford, 315
Young, Don, 289
Young, Dorothy, 393
Young, Earl, 387
Young, Ednah, 196
Young, Emily, 327
Young, George, 373
Young, Henry, 304
Young, Hoyt, 196, 364, 404
Young, Ilo, 196
Young, Linvill, 196, 395, 411
Young, Lowell, 292
Young, Nancey, 326
Young, Paul, 362
Young, Robert, 304
Young, Ruth, 351, 418
Young, Thomas, 201
Young, Wesley, 294
Younger, John, 295, 395, 397
Yount, Dan, 302
Yurjevic, Daisy, 327

Z
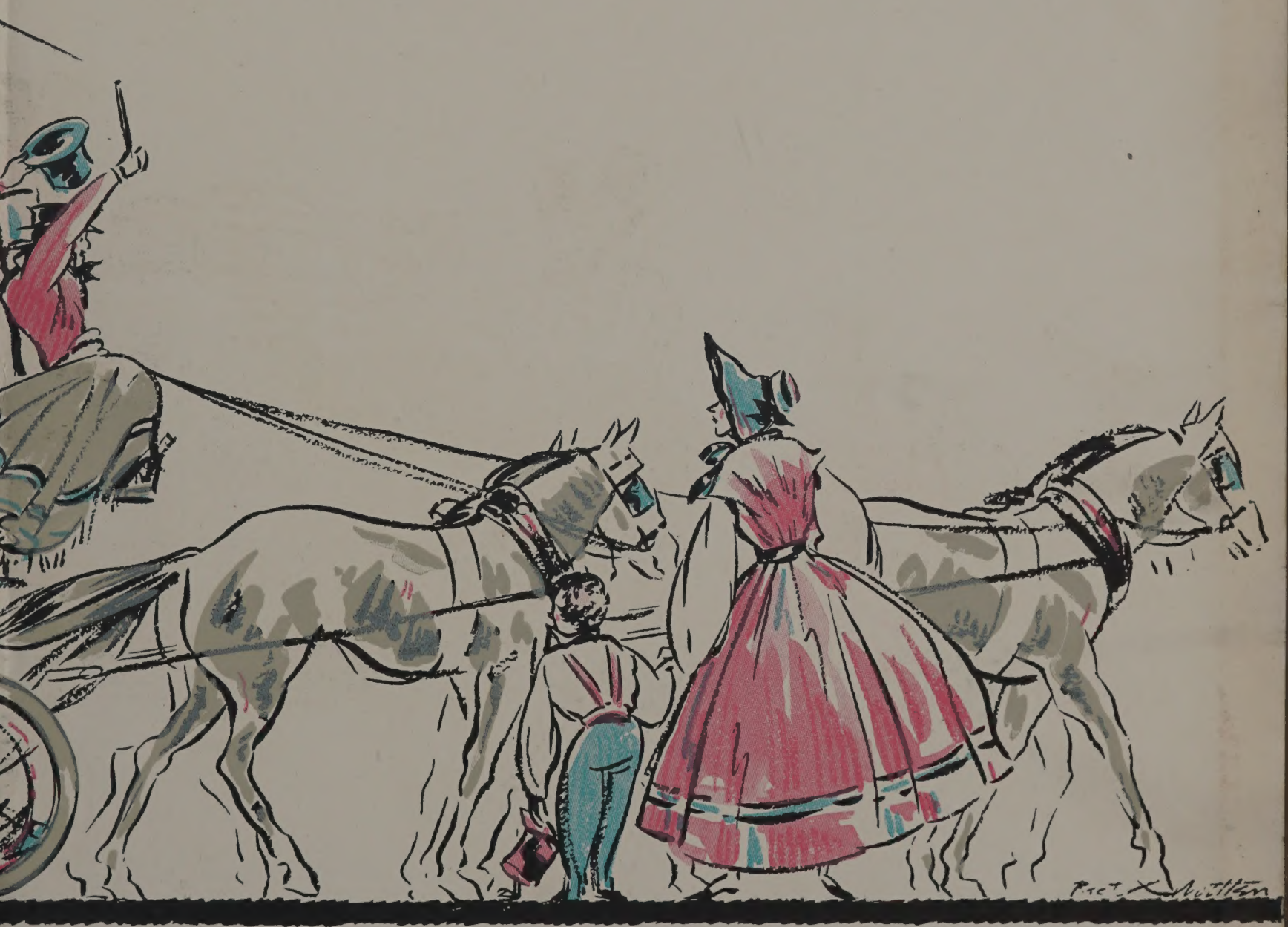
Zaenglein, Emily, 414
Zarembski, Louis, 196
Ziegler, Margaret, 328
Zaring, Mary, 121, 322
Zaring, Ruth, 121, 346
Zartman, Luke, 288
Zeland, John, 258, 291
Zeckhauser, J. Milton, 260, 301
Zeff, Janice, 322, 342
Zehner, Luella, 120, 409
Zehring, Frederic, 196, 402
Zcuba, Walter, 404
Zeller, Ross, 279
Zettler, Clara, 392
Zcune, Clara, 196, 398
Ziebold, Mary, 120
Zieg, Harold, 280
Zieg, Hazel, 334
Ziegenspeck, Sara, 329
Ziegfeld, Edwin, 313
Ziegler, Clyde, 313
Ziegler, Harold, 280, 368
Ziegler, Herbert, 196, 301
Ziegler, LaVerne, 368
Zieve, Sanford, 305
Zimmer, Frank, 42, 196, 210, 211, 276, 278
Zimmerman, Haven, 400
Zimmerman, Leo, 284
Zimmerman, Margaret, 328
Zimmerman, Sidney, 196
Zieg, Jessie, 327
Zaring, Esther, 346
Zinsmaster, John, 276
Zimmers, Robert, 352
Zimpfer, Helen, 122
Zint, Jacob, 281
Zipf, William, 77
Ziskind, Matthew, 210
Zoeller, Andrew, 292
Zolbowitz, I. Henry, 303
Zollinger, Frances, 346
Zollinger, Richard, 367
Zuber, James, 74, 105, 126, 279
Zuber, Rosella, 418
Zucker, Edward, 289
Zumbro, Paul, 359
Zurcher, Mildred, 120, 196, 412
Zurhorst, Florence, 40, 104, 336
Zurmehly, Helen, 78, 326
Zwerman, Anna, 415
Zwick, Mildred C., 332
Zwick, Mildred, 393